





4003 (A,B,C)

OASIS
WATERSONG

40' X 69'4

REVISION SCHEDULE			
NO.	DATE	DESCRIPTION	BY
	04-09-21	-THESE PLANS CREATED USING 4004 MONTEREY II PLANS DATED 03-04-21 PROVIDED BY PSH	DE
	06-28-21	-REVISED 2ND FLOOR EXTERIOR FINISH FROM STUCCO TO SMOOTH PANEL BOARD	DH
	07-02-21	-REVISE ALL ARCH SOFFITS TO FLAT	DAL
	11-16-21	-INTERIOR DOORS CHANGED TO 6/8 ILO 8/0 1ST FLOOR ONLY	RN
	11-09-22	-CLOSETS W/ DOORS ILO LUGGAGE SHELF	RN

SHEET INDEX- ELEVATION "A"

00	COVER SHEET
01A.0	FOUNDATION PLAN
02A.0	FLOOR PLAN W/ DIMENSIONS
03A.0	FLOOR PLAN W/ NOTES
04A.0	UPPER FLOOR PLAN W/ DIMENSIONS
05A.0	UPPER FLOOR PLAN W/ NOTES
06A.0	EXTERIOR ELEVATIONS- FRONT/ REAR
07A.0	EXTERIOR ELEVATIONS- LEFT/ RIGHT
08	CROSS SECTION AND INTERIOR ELEVATIONS
09A.0	ELECTRICAL PLAN
10A.0	UPPER ELECTRICAL PLAN
11A.0	TRUSS LAYOUT
12A.0	UPPER TRUSS LAYOUT
13A.0	PRECAST LINTEL LAYOUT
14	TYPICAL DETAILS/CONNECTOR SCHEDULE
15	TYPICAL DETAILS
16	TYPICAL DETAILS
17	TYPICAL DETAILS
D1	TYPICAL STRUCTURAL DETAILS
D2	TYPICAL STRUCTURAL DETAILS
D3	TYPICAL STRUCTURAL DETAILS
D4	TYPICAL STRUCTURAL DETAILS
D5	TYPICAL STRUCTURAL DETAILS
D6	SOFFIT DETAILS

SHEET INDEX- ELEVATION "B"

00	COVER SHEET
01B.0	FOUNDATION PLAN
02B.0	FLOOR PLAN W/ DIMENSIONS
03B.0	FLOOR PLAN W/ NOTES
04B.0	UPPER FLOOR PLAN W/ DIMENSIONS
05B.0	UPPER FLOOR PLAN W/ NOTES
06B.0	EXTERIOR ELEVATIONS- FRONT/ REAR
07B.0	EXTERIOR ELEVATIONS- LEFT/ RIGHT
08	CROSS SECTION AND INTERIOR ELEVATIONS
09B.0	ELECTRICAL PLAN
10B.0	UPPER ELECTRICAL PLAN
11B.0	TRUSS LAYOUT
12B.0	UPPER TRUSS LAYOUT
13B.0	PRECAST LINTEL LAYOUT
14	TYPICAL DETAILS/CONNECTOR SCHEDULE
15	TYPICAL DETAILS
16	TYPICAL DETAILS
17	TYPICAL DETAILS
D1	TYPICAL STRUCTURAL DETAILS
D2	TYPICAL STRUCTURAL DETAILS
D3	TYPICAL STRUCTURAL DETAILS
D4	TYPICAL STRUCTURAL DETAILS
D5	TYPICAL STRUCTURAL DETAILS
D6	SOFFIT DETAILS

SHEET INDEX- ELEVATION "C"

00	COVER SHEET
01C.0	FOUNDATION PLAN
02C.0	FLOOR PLAN W/ DIMENSIONS
03C.0	FLOOR PLAN W/ NOTES
04C.0	UPPER FLOOR PLAN W/ DIMENSIONS
05C.0	UPPER FLOOR PLAN W/ NOTES
06C.0	EXTERIOR ELEVATIONS- FRONT/ REAR
07C.0	EXTERIOR ELEVATIONS- LEFT/ RIGHT
08	CROSS SECTION AND INTERIOR ELEVATIONS
09C.0	ELECTRICAL PLAN
10C.0	UPPER ELECTRICAL PLAN
11C.0	TRUSS LAYOUT
12C.0	UPPER TRUSS LAYOUT
13C.0	PRECAST LINTEL LAYOUT
14	TYPICAL DETAILS/CONNECTOR SCHEDULE
15	TYPICAL DETAILS
16	TYPICAL DETAILS
17	TYPICAL DETAILS
D1	TYPICAL STRUCTURAL DETAILS
D2	TYPICAL STRUCTURAL DETAILS
D3	TYPICAL STRUCTURAL DETAILS
D4	TYPICAL STRUCTURAL DETAILS
D5	TYPICAL STRUCTURAL DETAILS
D6	SOFFIT DETAILS

THIS STRUCTURE IS DESIGNED TO WITHSTAND 140 MPH WINDS PER THE 1th EDITION, 2020 OF THE FLORIDA BUILDING CODE RESIDENTIAL AND IS CERTIFIED AS SUCH

LOT: 0000, WATERSONG

© COPYRIGHT 2015 Park Square Homes hereby reserves its common law copyrights and other copyrights in these plans, ideas, and design. These plans, ideas and designs are not to be copied or changed in any manner or form whatsoever, nor are they to be assigned to any third party without first obtaining the express written permission from Park Square Homes.

REVISIONS		BY
07-02-21		RDC
Engineering By: DBE and C MICHAEL A. THOMPSON PE 47509 PHONE 407-721-2292		
A DIVISION OF PARK SQUARE ENTERPRISES, INC. 5200 Vineland Road, Suite 200 Orlando, Florida 32811 Phone: (407) 529 - 3000		
Park Square HOMES		
COVER SHEET		
OASIS	PARADISO GRANDE	
4003		
DATE	04-09-21	
SCALE	AS NOTED	
DRAWN	RDC	
JOB	4003	
SHEET	00	
OF		SHEETS

TABULATION	
UPPER LIVING	2,932 SF.
LOWER LIVING	1,811 SF.
TOTAL LIVING	4,003 SF.
GARAGE	434 SF.
ENTRY	115 SF.
OPT. LANAI	320 SF.
TOTAL UNDER ROOF	4,872 SF.

GENERAL NOTES	
1.	CONTRACTOR TO VERIFY ALL DIMENSIONS ON JOB SITE.
2.	DO NOT SCALE PRINTS! CONSTRUCTION TO BE FROM CALCULATED DIMENSIONS ONLY. ANY DISCREPANCIES OR ERRORS TO BE REPORTED PROMPTLY TO SUPERVISOR FOR CLARIFICATION.
3.	ALL INTERIOR FRAME WALL DIMENSIONS TO BE 3½" UNLESS NOTED OTHERWISE.
4.	ALL EXTERIOR BLOCK WALL DIMENSIONS TO BE 1½" UNLESS NOTED OTHERWISE.
5.	ALL INTERIOR CEILINGS AT 10'-0" UNLESS NOTED OTHERWISE.
6.	MECHANICAL EQUIPMENT LOCATIONS WILL BE DETERMINED BY COMMUNITY AND COUNTY CODES.

FLOOR PLAN W/ DIMENSIONS "A"

1/8"=1'-0" (11X17) 1/4"=1'-0" (22X34)

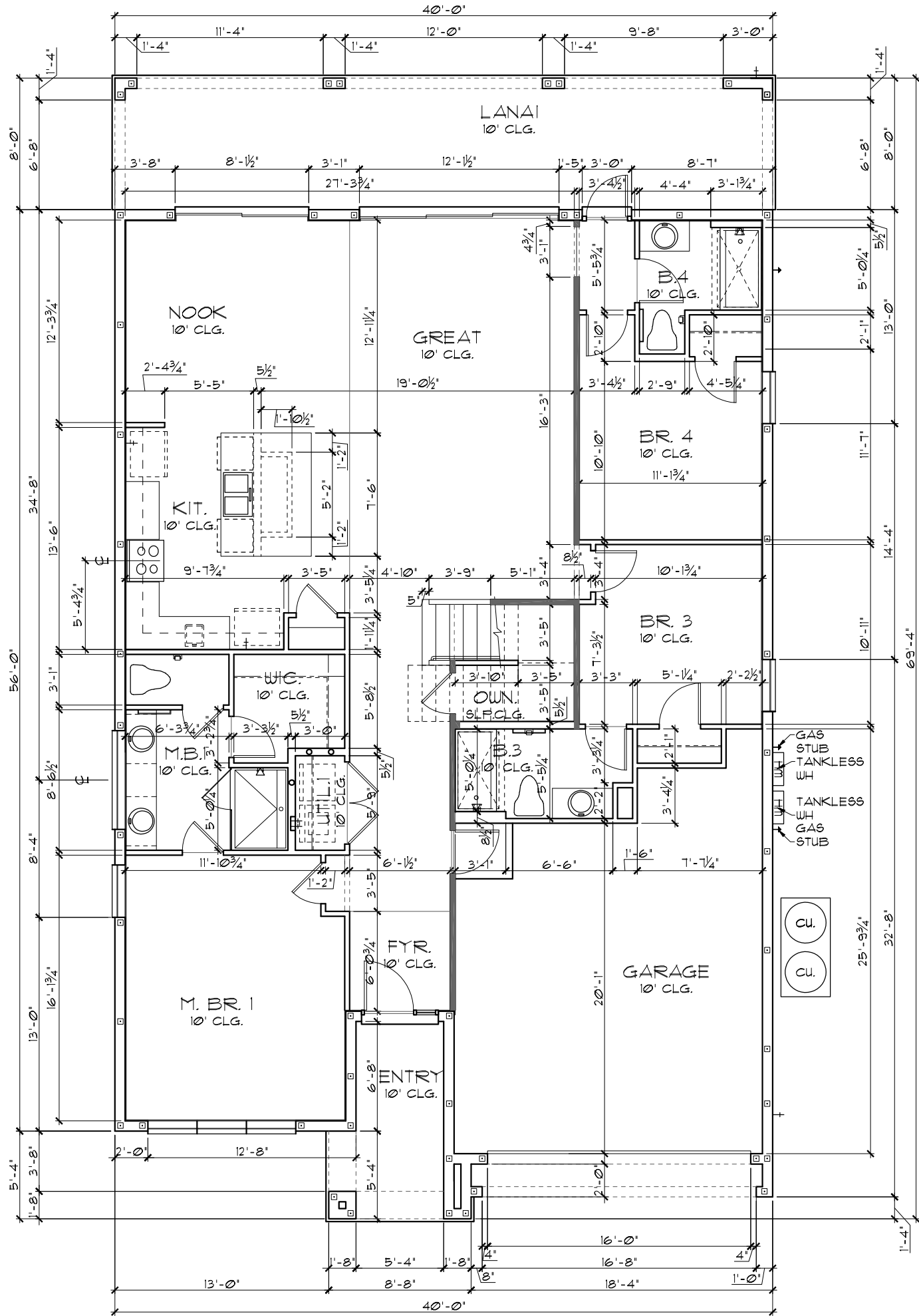

THIS STRUCTURE IS DESIGNED TO WITHSTAND 140 MPH WINDS PER THE 1TH EDITION, 2020 OF THE FLORIDA BUILDING CODE RESIDENTIAL AND IS CERTIFIED AS SUCH

LOT: 0000, WATERSONG

© COPYRIGHT 2015 Park Square Homes hereby reserves its common law copyrights and other copyrights in these plans, ideas, and design. These plans, ideas and designs are not to be copied or changed in any manner or form whatsoever, nor are they to be assigned to any third party without first obtaining the express written permission from Park Square Homes.

REVISIONS		BY
07-02-21		RDC
Engineering By:		DBE and C
MICHAEL A. THOMPSON		PE 47509
PHONE 407-721-2292		
A DIVISION OF PARK SQUARE ENTERPRISES, INC.		
5200 Vineland Road, Suite 200		
Orlando, Florida 32811		
Phone: (407) 529 - 3000		
FLOOR PLAN W/ DIMENSIONS		
OASIS		
PARADISO GRANDE		
4003		
DATE 04-09-21		
SCALE AS NOTED		
DRAWN RDC		
JOB 4003		
SHEET		
02A.0		
OF SHEETS		

TABULATION	
UPPER LIVING	2,192 SF.
LOWER LIVING	1,811 SF.
TOTAL LIVING	4,003 SF.
GARAGE	434 SF.
ENTRY	117 SF.
OPT. LANAI	320 SF.
TOTAL UNDER ROOF	4,874 SF.

GENERAL NOTES	
1.	CONTRACTOR TO VERIFY ALL DIMENSIONS ON JOB SITE.
2.	DO NOT SCALE PRINTS! CONSTRUCTION TO BE FROM CALCULATED DIMENSIONS ONLY. ANY DISCREPANCIES OR ERRORS TO BE REPORTED PROMPTLY TO SUPERVISOR FOR CLARIFICATION.
3.	ALL INTERIOR FRAME WALL DIMENSIONS TO BE 3½" UNLESS NOTED OTHERWISE.
4.	ALL EXTERIOR BLOCK WALL DIMENSIONS TO BE 1½" UNLESS NOTED OTHERWISE.
5.	ALL INTERIOR CEILINGS AT 10'-0" UNLESS NOTED OTHERWISE.
6.	MECHANICAL EQUIPMENT LOCATIONS WILL BE DETERMINED BY COMMUNITY AND COUNTY CODES.

FLOOR PLAN W/ DIMENSIONS "B"

1/8"=1'-0" (11X17) 1/4"=1'-0" (22X34)

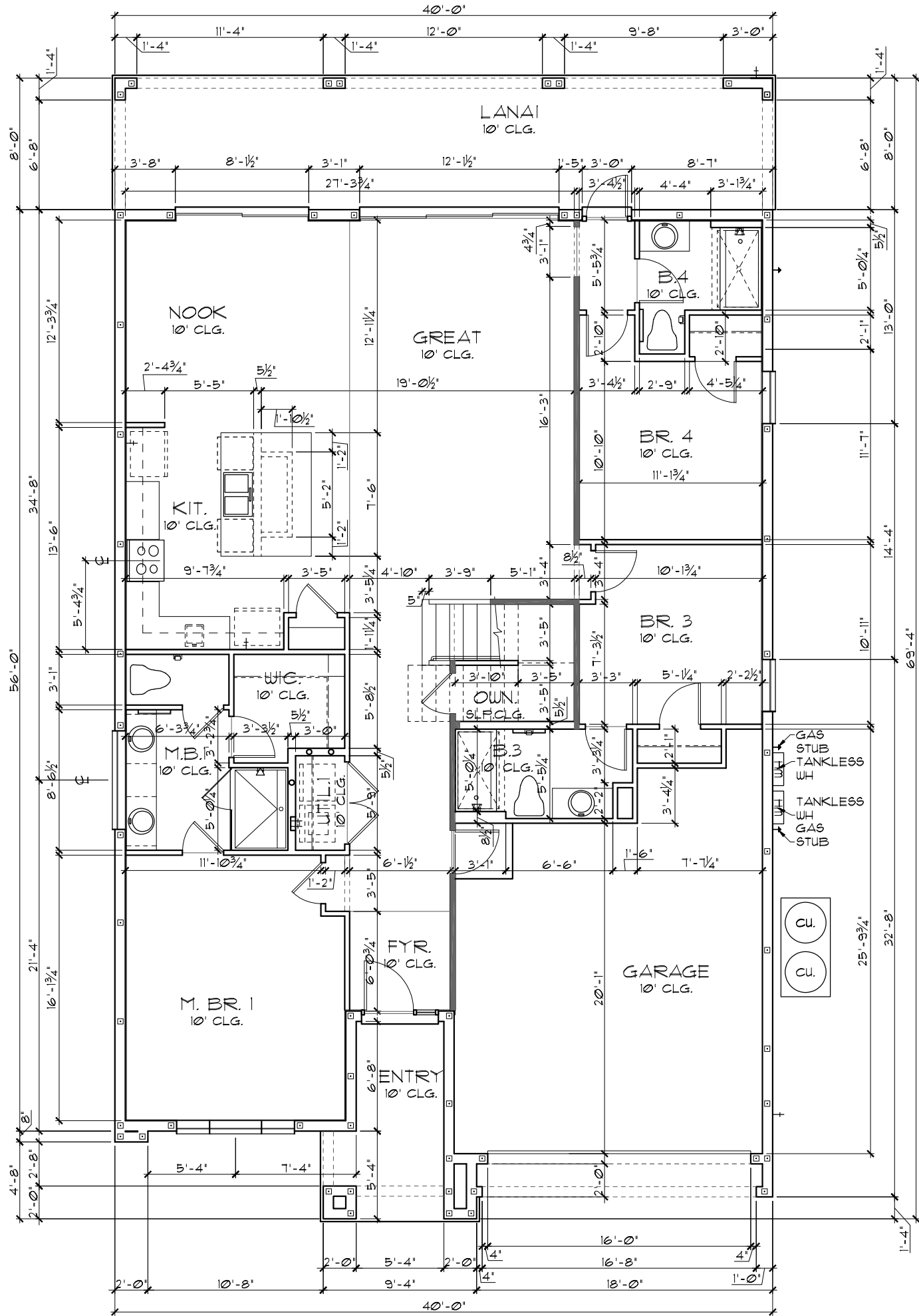

LOT: 0000, WATERSONG

THIS STRUCTURE IS DESIGNED TO WITHSTAND 140 MPH WINDS PER THE 1ST EDITION, 2020 OF THE FLORIDA BUILDING CODE RESIDENTIAL AND IS CERTIFIED AS SUCH

4003

DATE 04-09-21

SCALE AS NOTED

DRAWN RDC

JOB 4003

SHEET 02B.0

OF 9 SHEETS

FLOOR PLAN W/ DIMENSIONS

PARADISO GRANDE

OASIS

4003

Engineering By:
DBE and C
MICHAEL A. THOMPSON
PE 47509
PHONE 407-721-2292

A DIVISION OF PARK SQUARE
ENTERPRISES, INC.
5200 Vineland Road, Suite 200
Orlando, Florida 32811
Phone: (407) 529 - 3000

REVISIONS

BY

07-02-21 RDC

© COPYRIGHT 2015 Park Square Homes hereby reserves its common law copyrights and other copyrights in these plans, ideas, and design. These plans, ideas, and designs are not to be copied or changed in any manner or form whatsoever, nor are they to be assigned to any third party without first obtaining the express written permission from Park Square Homes.

TABULATION	
UPPER LIVING -----	2,932 SF.
LOWER LIVING -----	1,811 SF.
TOTAL LIVING -----	4,003 SF.
GARAGE -----	434 SF.
ENTRY -----	117 SF.
OPT. LANAI -----	320 SF.
TOTAL UNDER ROOF -----	4,874 SF.

GENERAL NOTES	
1.	CONTRACTOR TO VERIFY ALL DIMENSIONS ON JOB SITE.
2.	DO NOT SCALE PRINTS! CONSTRUCTION TO BE FROM CALCULATED DIMENSIONS ONLY. ANY DISCREPANCIES OR ERRORS TO BE REPORTED PROMPTLY TO SUPERVISOR FOR CLARIFICATION.
3.	ALL INTERIOR FRAME WALL DIMENSIONS TO BE 3½" UNLESS NOTED OTHERWISE.
4.	ALL EXTERIOR BLOCK WALL DIMENSIONS TO BE 1½" UNLESS NOTED OTHERWISE.
5.	ALL INTERIOR CEILINGS AT 10'-0" UNLESS NOTED OTHERWISE.
6.	MECHANICAL EQUIPMENT LOCATIONS WILL BE DETERMINED BY COMMUNITY AND COUNTY CODES.

FLOOR PLAN W/ DIMENSIONS "C"

1/8"=1'-0" (11X17) 1/4"=1'-0" (22X34)

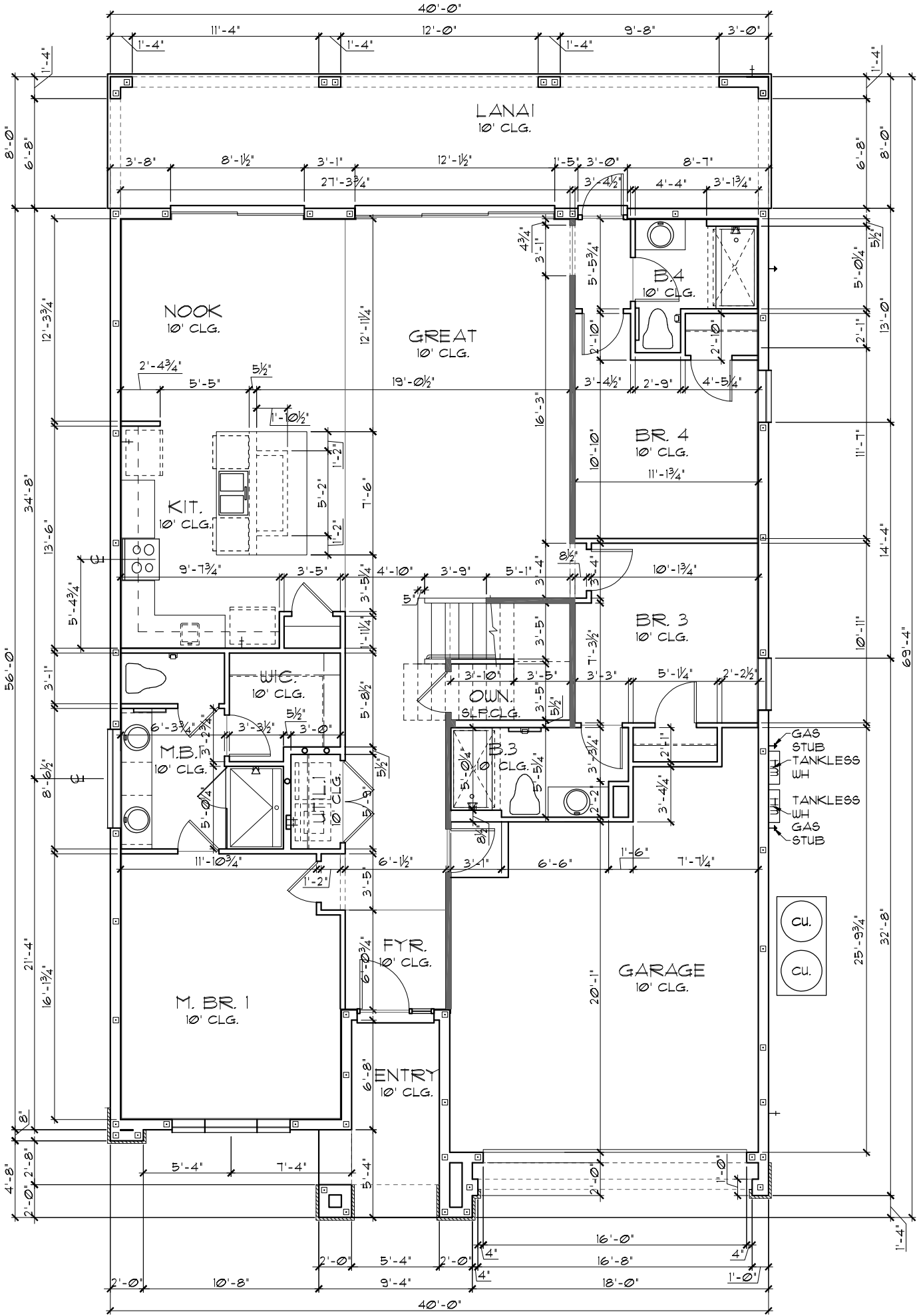

THIS STRUCTURE IS DESIGNED TO WITHSTAND 140 MPH WINDS PER THE 1th EDITION, 2020 OF THE FLORIDA BUILDING CODE RESIDENTIAL AND IS CERTIFIED AS SUCH



LOT: 0000, WATERSONG

© COPYRIGHT 2015 Park Square Homes hereby reserves its common law copyrights and other copyrights in these plans, ideas, and design. These plans, ideas and designs are not to be copied or changed in any manner or form whatsoever, nor are they to be assigned to any third party without first obtaining the express written permission from Park Square Homes.

REVISIONS		BY
07-02-21		RDC
Engineering By: DBE and C MICHAEL A. THOMPSON PE 47509 PHONE 407-721-2292		
A DIVISION OF PARK SQUARE ENTERPRISES, INC. 5200 Vineland Road, Suite 200 Orlando, Florida 32811 Phone: (407) 529 - 3000		
FLOOR PLAN W/ DIMENSIONS		
OASIS		
PARADISO GRANDE		
4003		
DATE	04-09-21	
SCALE	AS NOTED	
DRAWN	RDC	
JOB	4003	
SHEET	02C.0	
OF	5 SHEETS	

LOAD INFORMATION		
PER 1TH EDITION, 2020 FLORIDA BUILDING RESIDENTIAL CODE		
DEAD LOADS		
FLOOR: STRUCTURE	-----	1 PSF
CEILINGS	-----	3 PSF
MECH/ELEC	-----	5 PSF
PARTITIONS	-----	5 PSF
TOTAL	-----	20 PSF
ROOF: SHEATHING	-----	5 PSF
STRUCTURE	-----	1 PSF
CEILINGS	-----	3 PSF
MECH/ELEC	-----	5 PSF
TOTAL	-----	20 PSF
FLOOR LIVE LOADS		
RESIDENTIAL FLOOR:	-----	40 PSF
UNINHABITABLE ATTIC WITHOUT STORAGE:	-----	10 PSF
UNINHABITABLE ATTIC W/LIMITED STORAGE:	-----	20 PSF
ROOMS OTHER THAN SLEEPING ROOM:	-----	40 PSF
SLEEPING ROOM:	-----	30 PSF
STAIR LIVE LOAD:	-----	40 PSF
BALCONIES:	-----	40 PSF
PASSANGER VEHICLE GARAGE:	-----	50 PSF
ROOF LIVE LOADS		
MINIMUM ROOF LIVE LOAD (PSF) TRIBUTARY LOADED AREA (SQ. FT.) FOR ANY STRUCTURAL MEMBER		
ROOF SLOPE	0-200	201-600
0:12 < 4:12	20	16
≥ 4:12 < 12:12	16	14
≥ 12:12	12	12

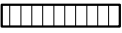
WIND INFORMATION		
PER 1TH EDITION, 2020 FLORIDA BUILDING RESIDENTIAL CODE		
1. BASIC WIND SPEED:	-----	140 MPH
2. RISK CATEGORY	-----	II
3. WIND EXPOSURE:	-----	B
4. BUILDING TYPE:	-----	V B
5. ENCLOSURE CLASSIFICATION	--- +/- .18, INCLUDED INTERNAL PRESSURE	IN NOTE #6
6. COMPONENT / CLADDING	-----	SEE PLAN DESIGN WIND PRESSURE:
+ XXX DESIGN WIND PRESSURE IAW FLA		
- XXX RESIDENTIAL CODE, SECTION R301		
NOTE: DESIGN PRESSURES BASED ON BASIC WIND SPEED AND NOT ULTIMATE WIND SPEED.		

GENERAL NOTES		
1. PROVIDE RECESS HOT & COLD WATER WITH DRAIN @ WASHER SPACE.		
2. VENT DRYER THRU ROOF.		
3. PROVIDE COLD WATER LINE FOR ICE MAKER LINE @ REF. SPACE.		
4. DO NOT SCALE PRINTS! CONSTRUCTION TO BE FROM CALCULATED DIMENSIONS ONLY. ANY DISCREPANCIES OR ERRORS TO BE REPORTED PROMPTLY TO SUPERVISOR FOR CLARIFICATION.		
5. MECHANICAL EQUIPMENT LOCATION TO BE DETERMINED BY COMMUNITY STANDARDS AND APPLICABLE COUNTY CODES.		
6.  DENOTES CONC. BLOCK WALL HGT. @ 10'-0" A.F.F.		
 DENOTES CONC. BLOCK WALL HGT. @ X'-0" A.F.F.		
7. REFER TO TYPICAL DETAIL SHEET FOR EXTERIOR WALL FINISH SPECIFICATIONS		
8. REFER TO DETAIL SHEETS FOR FLASHING REQUIREMENTS AT ALL WOOD TO MASONRY INTERFACES		
9. ANCHOR THE CONDENSER UNIT TO SLAB PER CODE: M 1307.1 - M1307.2		
10. ALL INTER. FIRST FLOOR CEILINGS AT 10'-0" UNLESS NOTED OTHERWISE.		
ALL INTER. SECOND FLOOR CEILINGS AT 9'-0" UNLESS NOTED OTHERWISE.		

NOTE: 1. DOOR FROM HOUSE TO GARAGE MUST BE SOLID WOOD DOOR NO LESS THEN 1 3/8" IN THICKNESS, SOLID OR HONEYCOMB CORE STEEL DOORS NOT LESS THAN 1 3/8" THICK, OR 20MIN. FIRE RATED IAW R302.5

EGRESS WINDOW SCHEDULE - R310.2.1- FBCR2020		
SH25	33 1/2" H. X 30" W.	MIN. NET CLEAR OPENING 5.1 SQFT

- NOTE:
- ALL EMERGENCY ESCAPE WINDOW SILLS TO BE NOT MORE THAN 44"MIN. AFF.- R310.2 - FBCR (2020)
 - WINDOWS SILLS LOCATED LESS THAN 24" ABOVE FINISH FLOOR AND GREATER THAN 12" FINISHED GRADE MUST COMPLY WITH FBCR 312.2

PER FBC R301- TABLE R301.5	
GUARDRAILS & HANDRAILS	200 PSF
GUARDRAIL IN - FILL COMPONENTS	50 PSF
STAIRS	40 PSF

NOTE: TEMPERED GLAZING IS REQUIRED AT ALL HAZARDOUS LOCATIONS AS DEFINED IN FBC R308.4

PER FBC R301- TABLE R301.5	
GUARDRAILS & HANDRAILS	200 PSF
GUARDRAIL IN - FILL COMPONENTS	50 PSF
PER FBC R312- R312.12 & R312.13 & R311.7.8.1	
GUARDRAILS HEIGHT	36" MIN.
HANDRAIL HEIGHT	34" MIN. TO 38" MAX.
GUARDRAIL OPENING LIMITATIONS	4" IN DIAMETER MAX.

NOTE: HANDRAIL CONTINUITY PER R311.7.8.2- HANDRAILS FOR STAIRS SHALL BE CONTINUOUS FOR FULL LENGTH OF THE FLIGHT, FROM A POINT DIRECTLY ABOVE THE TOP RISER OF THE FLIGHT TO A POINT DIRECTLY ABOVE THE LOWEST RISER OF THE FLIGHT. HANDRAIL ENDS SHALL BE RETURNED OR SHALL TERMINATE IN NEUEL POST OR SAFETY TERMINALS. HANDRAILS ADJACENT TO A WALL SHALL HAVE A SPACE OF NO LESS THAN 1 1/2"(38MM) BETWEEN THE WALL AND THE HANDRAIL.

FLOOR PLAN W/ NOTES "A"
1/8"=1'-0" (11X17) 1/4"=1'-0" (22X34)

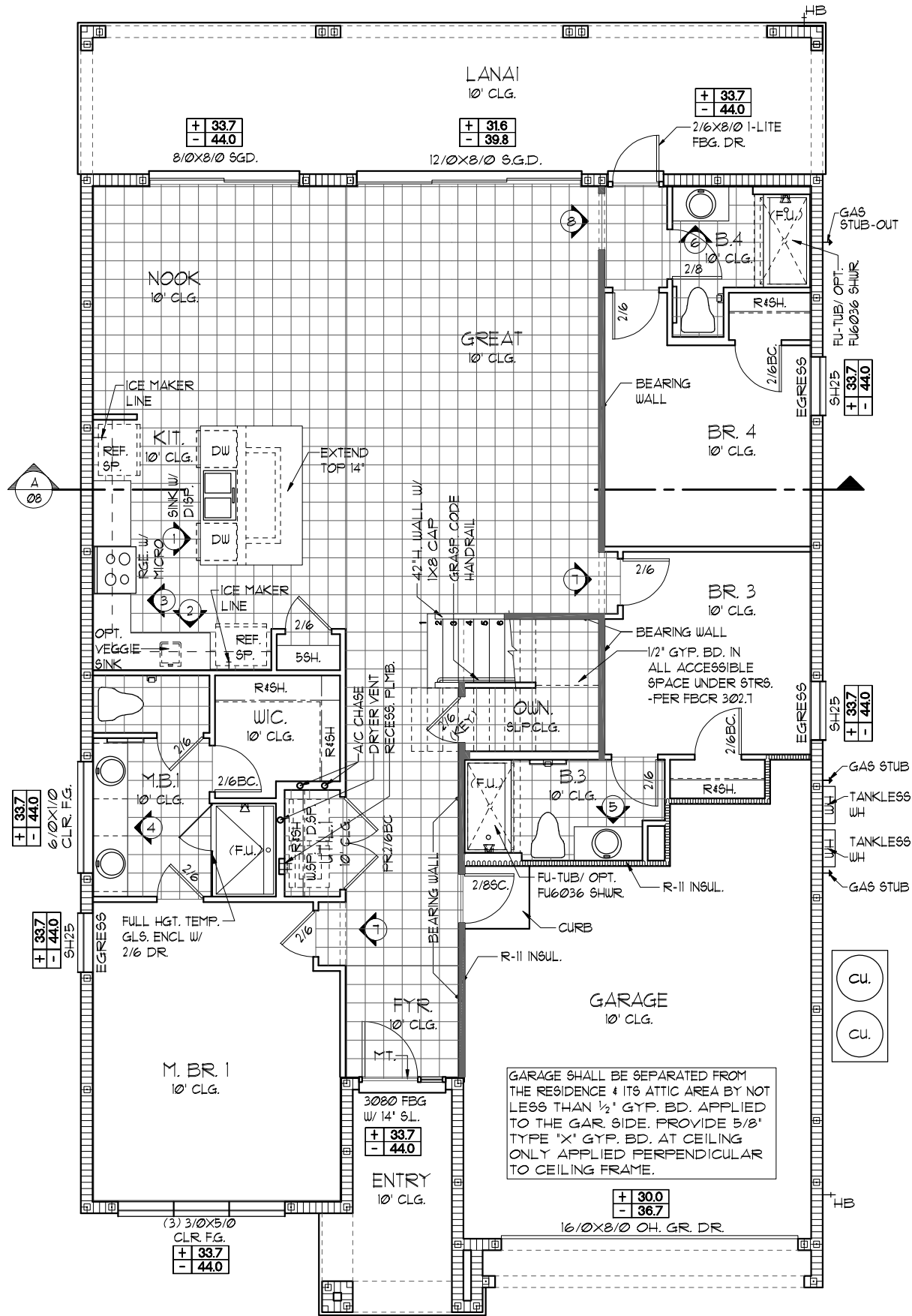

NOTE: ALL INTERIOR DOORS ON THIS FLOOR TO BE: 6'-8" UNO. - VERIFY WITH COLOR SHEET.

THIS STRUCTURE IS DESIGNED TO WITHSTAND 140 MPH WINDS PER THE 1TH EDITION, 2020 OF THE FLORIDA BUILDING CODE RESIDENTIAL AND IS CERTIFIED AS SUCH



LOT: 0000, WATERSONG

© COPYRIGHT 2015 Park Square Homes hereby reserves its common law copyrights and other copyrights in these plans, ideas, and designs are not to be copied or changed in any manner or form whatsoever, nor are they to be assigned to any third party without first obtaining the express written permission from Park Square Homes.

REVISIONS		BY
07-02-21		RDC
Engineering By: DBE and C		
MICHAEL A. THOMPSON		
PE 47509		
PHONE 407-721-2292		
A DIVISION OF PARK SQUARE ENTERPRISES, INC.		
5200 Vineland Road, Suite 200		
Orlando, Florida 32811		
Phone: (407) 529 - 3000		
FLOOR PLAN W/ NOTES		
OASIS		
PARADISO GRANDE		
4003		
DATE 04-09-21		
SCALE AS NOTED		
DRAWN RDC		
JOB 4003		
SHEET		
03A.0		
OF SHEETS		

LOAD INFORMATION		
PER 1TH EDITION, 2020 FLORIDA BUILDING RESIDENTIAL CODE		
DEAD LOADS		
FLOOR: STRUCTURE	-----	1 PSF
CEILINGS	-----	3 PSF
MECH/ELEC	-----	5 PSF
PARTITIONS	-----	5 PSF
TOTAL	-----	20 PSF
ROOF: SHEATHING	-----	5 PSF
STRUCTURE	-----	1 PSF
CEILINGS	-----	3 PSF
MECH/ELEC	-----	5 PSF
TOTAL	-----	20 PSF
FLOOR LIVE LOADS		
RESIDENTIAL FLOOR:	-----	40 PSF
UNINHABITABLE ATTIC WITHOUT STORAGE:	-----	10 PSF
UNINHABITABLE ATTIC W/LIMITED STORAGE:	-----	20 PSF
ROOMS OTHER THAN SLEEPING ROOM:	-----	40 PSF
SLEEPING ROOM:	-----	30 PSF
STAIR LIVE LOAD:	-----	40 PSF
BALCONIES:	-----	40 PSF
PASSANGER VEHICLE GARAGE:	-----	50 PSF
ROOF LIVE LOADS		
MINIMUM ROOF LIVE LOAD (PSF) TRIBUTARY LOADED AREA (SQ. FT.) FOR ANY STRUCTURAL MEMBER		
ROOF SLOPE	0-200	201-600
0:12 < 4:12	20	16
≥ 4:12 < 12:12	16	14
≥ 12:12	12	12

WIND INFORMATION		
PER 1TH EDITION, 2020 FLORIDA BUILDING RESIDENTIAL CODE		
1. BASIC WIND SPEED:	-----	140 MPH
2. RISK CATEGORY	-----	II
3. WIND EXPOSURE:	-----	B
4. BUILDING TYPE:	-----	V B
5. ENCLOSURE CLASSIFICATION	--- +/- .18, INCLUDED INTERNAL PRESSURE	IN NOTE #6 COEFFICIENT:
6. COMPONENT / CLADDING	-----	SEE PLAN DESIGN WIND PRESSURE:
+ XXX DESIGN WIND PRESSURE IAW FLA		
- XXX RESIDENTIAL CODE, SECTION R301		
NOTE: DESIGN PRESSURES BASED ON BASIC WIND SPEED AND NOT ULTIMATE WIND SPEED.		

GENERAL NOTES		
1. PROVIDE RECESS HOT & COLD WATER WITH DRAIN @ WASHER SPACE.		
2. VENT DRYER THRU ROOF.		
3. PROVIDE COLD WATER LINE FOR ICE MAKER LINE @ REF. SPACE.		
4. DO NOT SCALE PRINTS! CONSTRUCTION TO BE FROM CALCULATED DIMENSIONS ONLY. ANY DISCREPANCIES OR ERRORS TO BE REPORTED PROMPTLY TO SUPERVISOR FOR CLARIFICATION.		
5. MECHANICAL EQUIPMENT LOCATION TO BE DETERMINED BY COMMUNITY STANDARDS AND APPLICABLE COUNTY CODES.		
6.  DENOTES CONC. BLOCK WALL HGT. @ 10'-0" AFF.		
 DENOTES CONC. BLOCK WALL HGT. @ X'-0" AFF.		
7. REFER TO TYPICAL DETAIL SHEET FOR EXTERIOR WALL FINISH SPECIFICATIONS		
8. REFER TO DETAIL SHEETS FOR FLASHING REQUIREMENTS AT ALL WOOD TO MASONRY INTERFACES		
9. ANCHOR THE CONDENSER UNIT TO SLAB PER CODE: M1307.1 - M1307.2		
10. ALL INTER. FIRST FLOOR CEILINGS AT 10'-0" UNLESS NOTED OTHERWISE.		
ALL INTER. SECOND FLOOR CEILINGS AT 9'-0" UNLESS NOTED OTHERWISE.		

NOTE: 1. DOOR FROM HOUSE TO GARAGE MUST BE SOLID WOOD DOOR NO LESS THEN 1 3/8" IN THICKNESS, SOLID OR HONEYCOMB CORE STEEL DOORS NOT LESS THAN 1 3/8" THICK, OR 20MIN. FIRE RATED IAW R302.5

EGRESS WINDOW SCHEDULE - R310.2.1- FBCR2020		
SH25	33 1/2" H. X 30" W.	MIN. NET CLEAR OPENING 5.1 SQFT

- NOTE:
- ALL EMERGENCY ESCAPE WINDOW SILLS TO BE NOT MORE THAN 44"MIN. AFF.- R310.2 - FBCR (2020)
 - WINDOWS SILLS LOCATED LESS THAN 24" ABOVE FINISH FLOOR AND GREATER THAN 12" FINISHED GRADE MUST COMPLY WITH FBCR 312.2

PER FBC R301- TABLE R301.5	
GUARDRAILS & HANDRAILS	200 PSF
GUARDRAIL IN - FILL COMPONENTS	50 PSF
STAIRS	40 PSF

NOTE: TEMPERED GLAZING IS REQUIRED AT ALL HAZARDOUS LOCATIONS AS DEFINED IN FBC R308.4

PER FBC R301- TABLE R301.5	
GUARDRAILS & HANDRAILS	200 PSF
GUARDRAIL IN - FILL COMPONENTS	50 PSF
PER FBC R312- R312.12 & R312.13 & R311.7.1	
GUARDRAILS HEIGHT	36" MIN.
HANDRAIL HEIGHT	34" MIN. TO 38" MAX.
GUARDRAIL OPENING LIMITATIONS	4" IN DIAMETER MAX.

NOTE: HANDRAIL CONTINUITY PER R311.7.2.- HANDRAILS FOR STAIRS SHALL BE CONTINUOUS FOR FULL LENGTH OF THE FLIGHT, FROM A POINT DIRECTLY ABOVE THE TOP RISER OF THE FLIGHT TO A POINT DIRECTLY ABOVE THE LOWEST RISER OF THE FLIGHT. HANDRAIL ENDS SHALL BE RETURNED OR SHALL TERMINATE IN NEUEL POST OR SAFETY TERMINALS. HANDRAILS ADJACENT TO A WALL SHALL HAVE A SPACE OF NO LESS THAN 1 1/2"(38MM) BETWEEN THE WALL AND THE HANDRAIL.

FLOOR PLAN W/ NOTES "B"

1/8"=1'-0" (11X17) 1/4"=1'-0" (22X34)

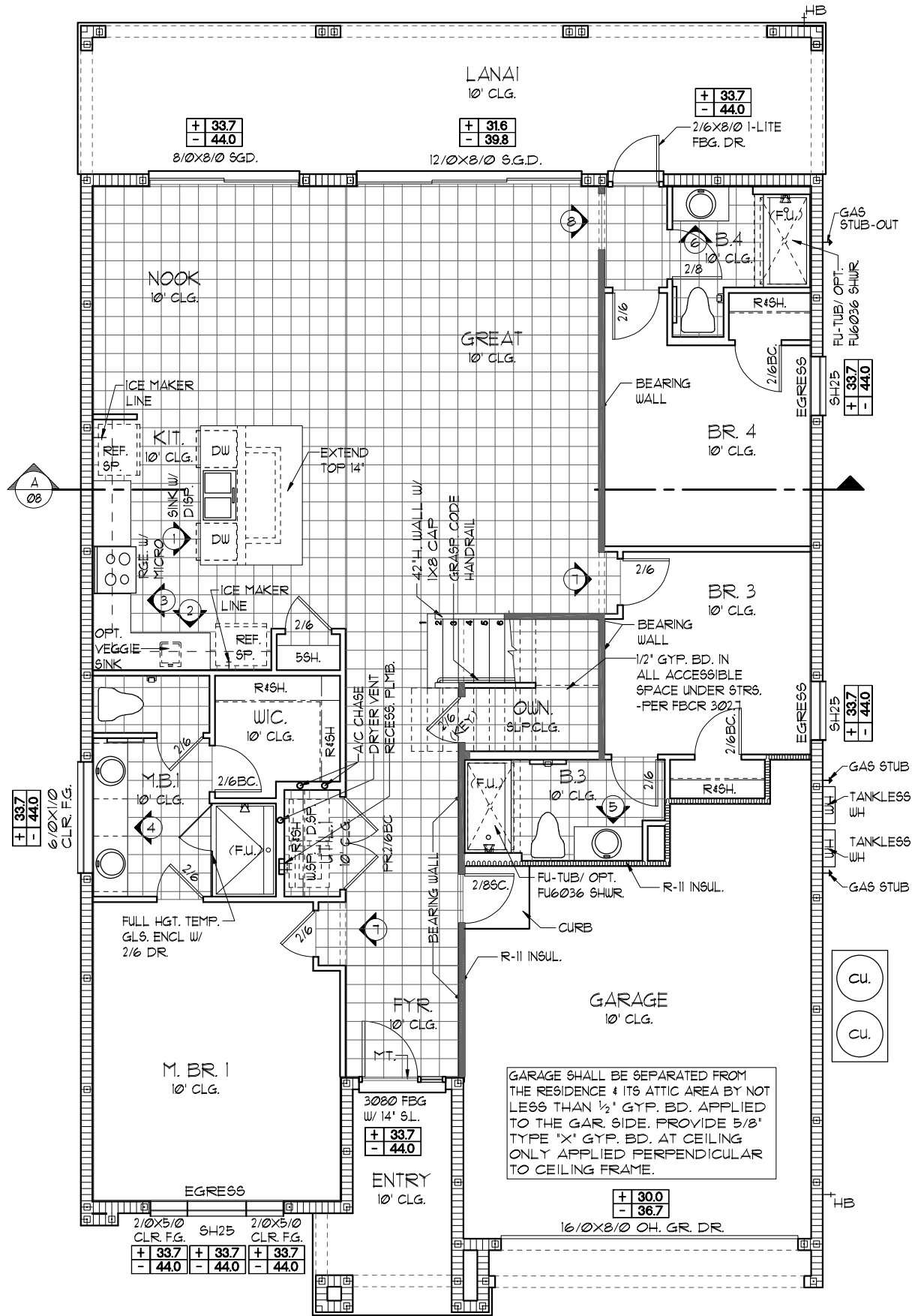

NOTE: ALL INTERIOR DOORS ON THIS FLOOR TO BE: 6'-8" UNO. - VERIFY WITH COLOR SHEET.

THIS STRUCTURE IS DESIGNED TO WITHSTAND 140 MPH WINDS PER THE 1TH EDITION, 2020 OF THE FLORIDA BUILDING CODE RESIDENTIAL AND IS CERTIFIED AS SUCH

LOT: 0000, WATERSONG

© COPYRIGHT 2015 Park Square Homes hereby reserves its common law copyrights and other copyrights in these plans, ideas, and designs are not to be copied or changed in any manner or form whatsoever, nor are they to be assigned to any third party without first obtaining the express written permission from Park Square Homes.

REVISIONS		BY
07-02-21		RDC
Engineering By: DBE and C		
MICHAEL A. THOMPSON		
PE 47509		
PHONE 407-721-2292		
A DIVISION OF PARK SQUARE ENTERPRISES, INC.		
5200 Vineland Road, Suite 200		
Orlando, Florida 32811		
Phone: (407) 529 - 3000		
FLOOR PLAN W/ NOTES		
OASIS		
PARADISO GRANDE		
4003		
DATE		04-09-21
SCALE		AS NOTED
DRAWN		RDC
JOB		4003
SHEET		03B.0
OF		SHEETS

LOAD INFORMATION		
PER 1TH EDITION, 2020 FLORIDA BUILDING RESIDENTIAL CODE		
DEAD LOADS		
FLOOR: STRUCTURE	-----	1 PSF
CEILINGS	-----	3 PSF
MECH/ELEC	-----	5 PSF
PARTITIONS	-----	5 PSF
TOTAL	-----	20 PSF
ROOF: SHEATHING	-----	5 PSF
STRUCTURE	-----	1 PSF
CEILINGS	-----	3 PSF
MECH/ELEC	-----	5 PSF
TOTAL	-----	20 PSF
FLOOR LIVE LOADS		
RESIDENTIAL FLOOR:	-----	40 PSF
UNINHABITABLE ATTIC WITHOUT STORAGE:	-----	10 PSF
UNINHABITABLE ATTIC W/LIMITED STORAGE:	-----	20 PSF
ROOMS OTHER THAN SLEEPING ROOM:	-----	40 PSF
SLEEPING ROOM:	-----	30 PSF
STAIR LIVE LOAD:	-----	40 PSF
BALCONIES:	-----	40 PSF
PASSANGER VEHICLE GARAGE:	-----	50 PSF
ROOF LIVE LOADS		
MINIMUM ROOF LIVE LOAD (PSF) TRIBUTARY LOADED AREA (SQ. FT.) FOR ANY STRUCTURAL MEMBER		
ROOF SLOPE	0-200	201-600
0:12 < 4:12	20	16
≥ 4:12 < 12:12	16	14
≥ 12:12	12	12

WIND INFORMATION		
PER 1TH EDITION, 2020 FLORIDA BUILDING RESIDENTIAL CODE		
1. BASIC WIND SPEED:	-----	140 MPH
2. RISK CATEGORY	-----	II
3. WIND EXPOSURE:	-----	B
4. BUILDING TYPE:	-----	V B
5. ENCLOSURE CLASSIFICATION	--- +/- .18, INCLUDED INTERNAL PRESSURE	IN NOTE #6
6. COMPONENT / CLADDING	-----	SEE PLAN DESIGN WIND PRESSURE:
+ XXX DESIGN WIND PRESSURE IAW FLA		
- XXX RESIDENTIAL CODE, SECTION R301		
NOTE: DESIGN PRESSURES BASED ON BASIC WIND SPEED AND NOT ULTIMATE WIND SPEED.		

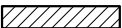
GENERAL NOTES		
1. PROVIDE RECESS HOT & COLD WATER WITH DRAIN @ WASHER SPACE.		
2. VENT DRYER THRU ROOF.		
3. PROVIDE COLD WATER LINE FOR ICE MAKER LINE @ REF. SPACE.		
4. DO NOT SCALE PRINTS! CONSTRUCTION TO BE FROM CALCULATED DIMENSIONS ONLY. ANY DISCREPANCIES OR ERRORS TO BE REPORTED PROMPTLY TO SUPERVISOR FOR CLARIFICATION.		
5. MECHANICAL EQUIPMENT LOCATION TO BE DETERMINED BY COMMUNITY STANDARDS AND APPLICABLE COUNTY CODES.		
6.  DENOTES CONC. BLOCK WALL HGT. @ 10'-0" A.F.F.		
 DENOTES CONC. BLOCK WALL HGT. @ X'-0" A.F.F.		
7. REFER TO TYPICAL DETAIL SHEET FOR EXTERIOR WALL FINISH SPECIFICATIONS		
8. REFER TO DETAIL SHEETS FOR FLASHING REQUIREMENTS AT ALL WOOD TO MASONRY INTERFACES		
9. ANCHOR THE CONDENSER UNIT TO SLAB PER CODE: M 1307.1 - M1307.2		
10. ALL INTER. FIRST FLOOR CEILINGS AT 10'-0" UNLESS NOTED OTHERWISE.		
ALL INTER. SECOND FLOOR CEILINGS AT 9'-0" UNLESS NOTED OTHERWISE.		

NOTE: 1. DOOR FROM HOUSE TO GARAGE MUST BE SOLID WOOD DOOR NO LESS THEN 1 3/8" IN THICKNESS, SOLID OR HONEYCOMB CORE STEEL DOORS NOT LESS THAN 1 3/8" THICK, OR 20MIN. FIRE RATED IAW R302.5

EGRESS WINDOW SCHEDULE - R310.2.1- FBCR2020		
SH25	33 1/2" H. X 30" W.	MIN. NET CLEAR OPENING 5.1 SQFT

- NOTE:
- ALL EMERGENCY ESCAPE WINDOW SILLS TO BE NOT MORE THAN 44"MIN. AFF.- R310.2 - FBCR (2020)
 - WINDOWS SILLS LOCATED LESS THAN 24" ABOVE FINISH FLOOR AND GREATER THAN 12" FINISHED GRADE MUST COMPLY WITH FBCR 312.2

PER FBC R301- TABLE R301.5	
GUARDRAILS & HANDRAILS	200 PSF
GUARDRAIL IN - FILL COMPONENTS	50 PSF
STAIRS	40 PSF

NOTE: TEMPERED GLAZING IS REQUIRED AT ALL HAZARDOUS LOCATIONS AS DEFINED IN FBC R308.4

PER FBC R301- TABLE R301.5	
GUARDRAILS & HANDRAILS	200 PSF
GUARDRAIL IN - FILL COMPONENTS	50 PSF
PER FBC R312- R312.12 & R312.13 & R311.7.1	
GUARDRAILS HEIGHT	36" MIN.
HANDRAIL HEIGHT	34" MIN. TO 38" MAX.
GUARDRAIL OPENING LIMITATIONS	4" IN DIAMETER MAX.

NOTE: HANDRAIL CONTINUITY PER R311.7.2.- HANDRAILS FOR STAIRS SHALL BE CONTINUOUS FOR FULL LENGTH OF THE FLIGHT, FROM A POINT DIRECTLY ABOVE THE TOP RISER OF THE FLIGHT TO A POINT DIRECTLY ABOVE THE LOWEST RISER OF THE FLIGHT. HANDRAIL ENDS SHALL BE RETURNED OR SHALL TERMINATE IN NEEL POST OR SAFETY TERMINALS. HANDRAILS ADJACENT TO A WALL SHALL HAVE A SPACE OF NO LESS THAN 1 1/2"(38MM) BETWEEN THE WALL AND THE HANDRAIL.

FLOOR PLAN W/ NOTES "C"

1/8"=1'-0" (11X17) 1/4"=1'-0" (22X34)

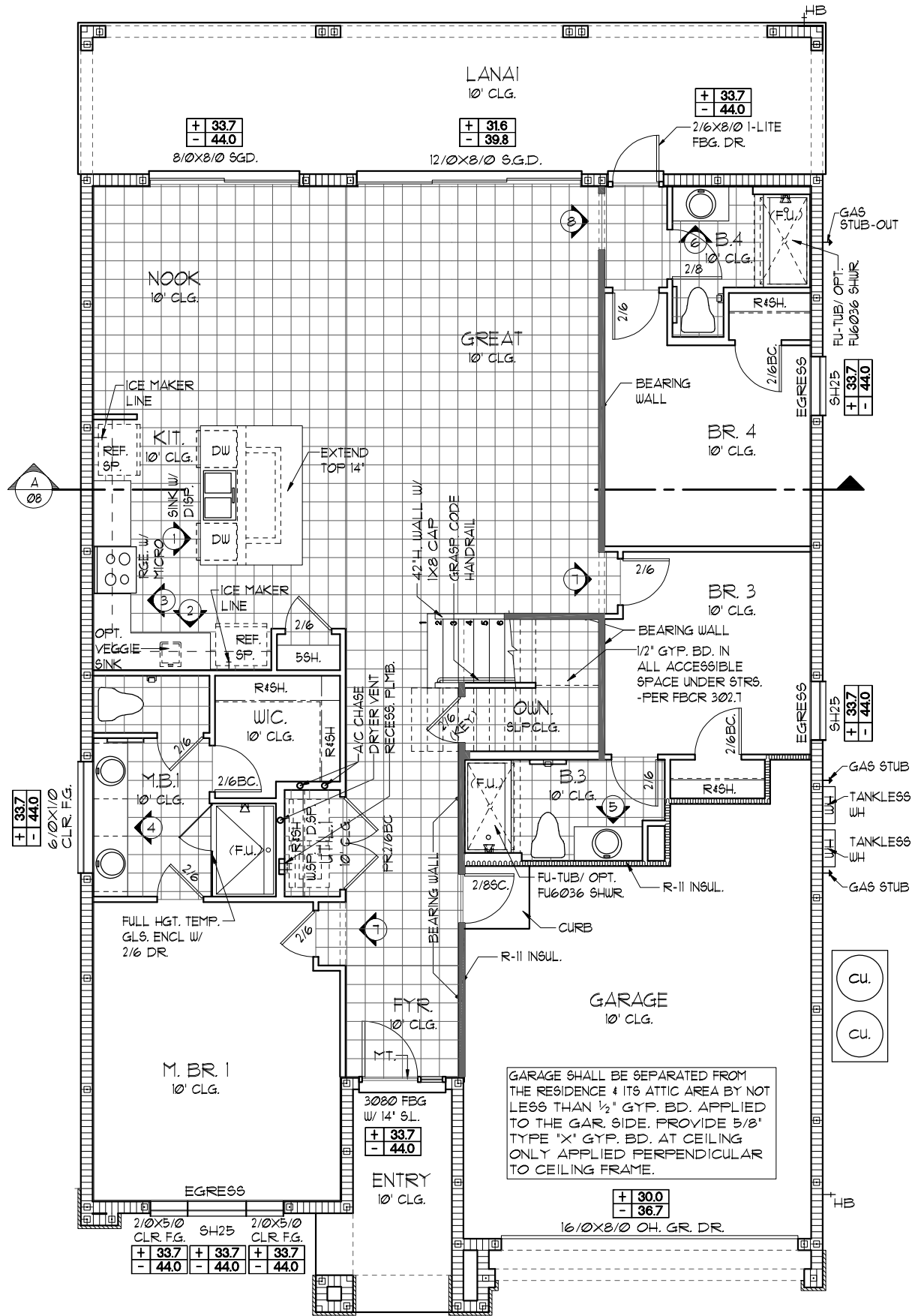

NOTE: ALL INTERIOR DOORS ON THIS FLOOR TO BE: 6'-8" UNO. - VERIFY WITH COLOR SHEET.

THIS STRUCTURE IS DESIGNED TO WITHSTAND 140 MPH WINDS PER THE 1TH EDITION, 2020 OF THE FLORIDA BUILDING CODE RESIDENTIAL AND IS CERTIFIED AS SUCH

LOT: 0000, WATERSONG

© COPYRIGHT 2015 Park Square Homes hereby reserves its common law copyrights and other copyrights in these plans, ideas, and designs. These plans, ideas, and designs are not to be copied or changed in any manner or form whatsoever, nor are they to be assigned to any third party without first obtaining the express written permission from Park Square Homes.

REVISIONS		BY
07-02-21		RDC
Engineering By: DBE and C		
MICHAEL A. THOMPSON		
PE 47509		
PHONE 407-721-2292		
A DIVISION OF PARK SQUARE ENTERPRISES, INC.		
5200 Vineland Road, Suite 200		
Orlando, Florida 32811		
Phone: (407) 529 - 3000		
FLOOR PLAN W/ NOTES		
OASIS		
PARADISO GRANDE		
4003		
DATE		04-09-21
SCALE		AS NOTED
DRAWN		RDC
JOB		4003
SHEET		
03C.0		
OF		SHEETS

- GENERAL NOTES
1. CONTRACTOR TO VERIFY ALL DIMENSIONS ON JOB SITE.
 2. DO NOT SCALE PRINTS! CONSTRUCTION TO BE FROM CALCULATED DIMENSIONS ONLY. ANY DISCREPANCIES OR ERRORS TO BE REPORTED PROMPTLY TO SUPERVISOR FOR CLARIFICATION.
 3. ALL INTERIOR FRAME WALL DIMENSIONS TO BE 3½" UNLESS NOTED OTHERWISE.
 4. ALL EXTERIOR BLOCK WALL DIMENSIONS TO BE 1½" UNLESS NOTED OTHERWISE.
 5. ALL INTERIOR CEILINGS AT **9'-0"** UNLESS NOTED OTHERWISE.
 6. MECHANICAL EQUIPMENT LOCATIONS WILL BE DETERMINED BY COMMUNITY AND COUNTY CODES.

UPPER FLOOR PLAN W/
DIMENSIONS "A"

1/8"=1'-0" (11X17) 1/4"=1'-0" (22X34)

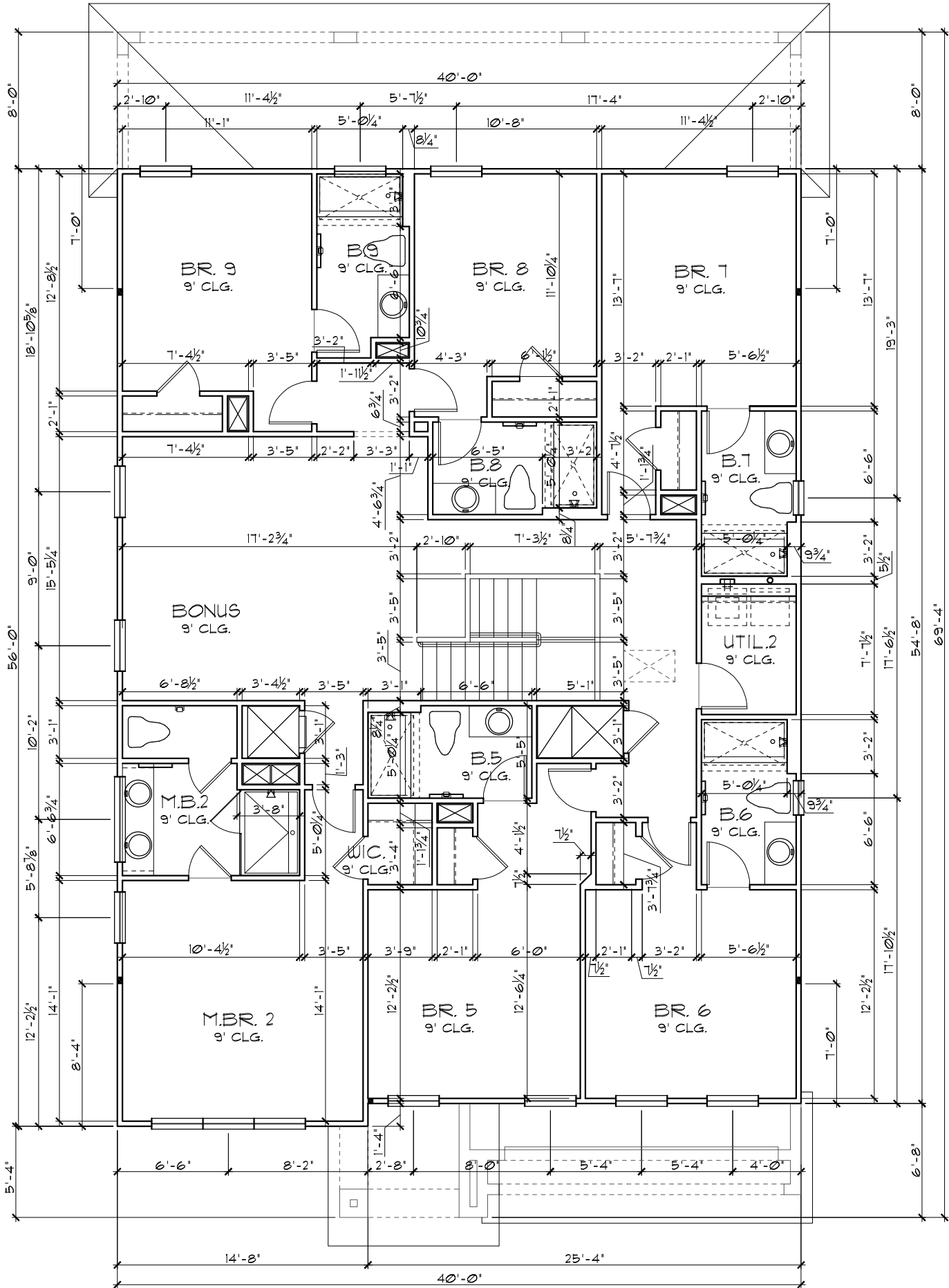

THIS STRUCTURE IS DESIGNED TO WITHSTAND 140 MPH WINDS PER THE 11th EDITION, 2020 OF THE FLORIDA BUILDING CODE RESIDENTIAL AND IS CERTIFIED AS SUCH

LOT: 0000, WATERSONG

© COPYRIGHT 2015 Park Square Homes hereby reserves its common law copyrights and other copyrights in these plans, ideas, and design. These plans, ideas, and designs are not to be copied or changed in any manner or form whatsoever, nor are they to be assigned to any third party without first obtaining the express written permission from Park Square Homes.

REVISIONS		BY
07-02-21		RDC

Engineering By: DBE and C MICHAEL A. THOMPSON PE 47509 PHONE 407-721-2292	A DIVISION OF PARK SQUARE ENTERPRISES, INC. 5200 Vineland Road, Suite 200 Orlando, Florida 32811 Phone: (407) 529 - 3000
---------------------------------------------------------------------------------------	--------------------------------------------------------------------------------------------------------------------------------------

UPPER FLOOR PLAN W/ DIMENSIONS	OASIS PARADISO GRANDE
-----------------------------------	--------------------------

4003
DATE 04-09-21
SCALE AS NOTED
DRAWN RDC
JOB 4003
SHEET 04A.0
OF SHEETS

- GENERAL NOTES
1. CONTRACTOR TO VERIFY ALL DIMENSIONS ON JOB SITE.
 2. DO NOT SCALE PRINTS! CONSTRUCTION TO BE FROM CALCULATED DIMENSIONS ONLY. ANY DISCREPANCIES OR ERRORS TO BE REPORTED PROMPTLY TO SUPERVISOR FOR CLARIFICATION.
 3. ALL INTERIOR FRAME WALL DIMENSIONS TO BE 3/2" UNLESS NOTED OTHERWISE.
 4. ALL EXTERIOR BLOCK WALL DIMENSIONS TO BE 1 1/2" UNLESS NOTED OTHERWISE.
 5. ALL INTERIOR CEILINGS AT **9'-0"** UNLESS NOTED OTHERWISE.
 6. MECHANICAL EQUIPMENT LOCATIONS WILL BE DETERMINED BY COMMUNITY AND COUNTY CODES.

UPPER FLOOR PLAN W/
DIMENSIONS "B"

1/8"=1'-0" (11X17) 1/4"=1'-0" (22X34)

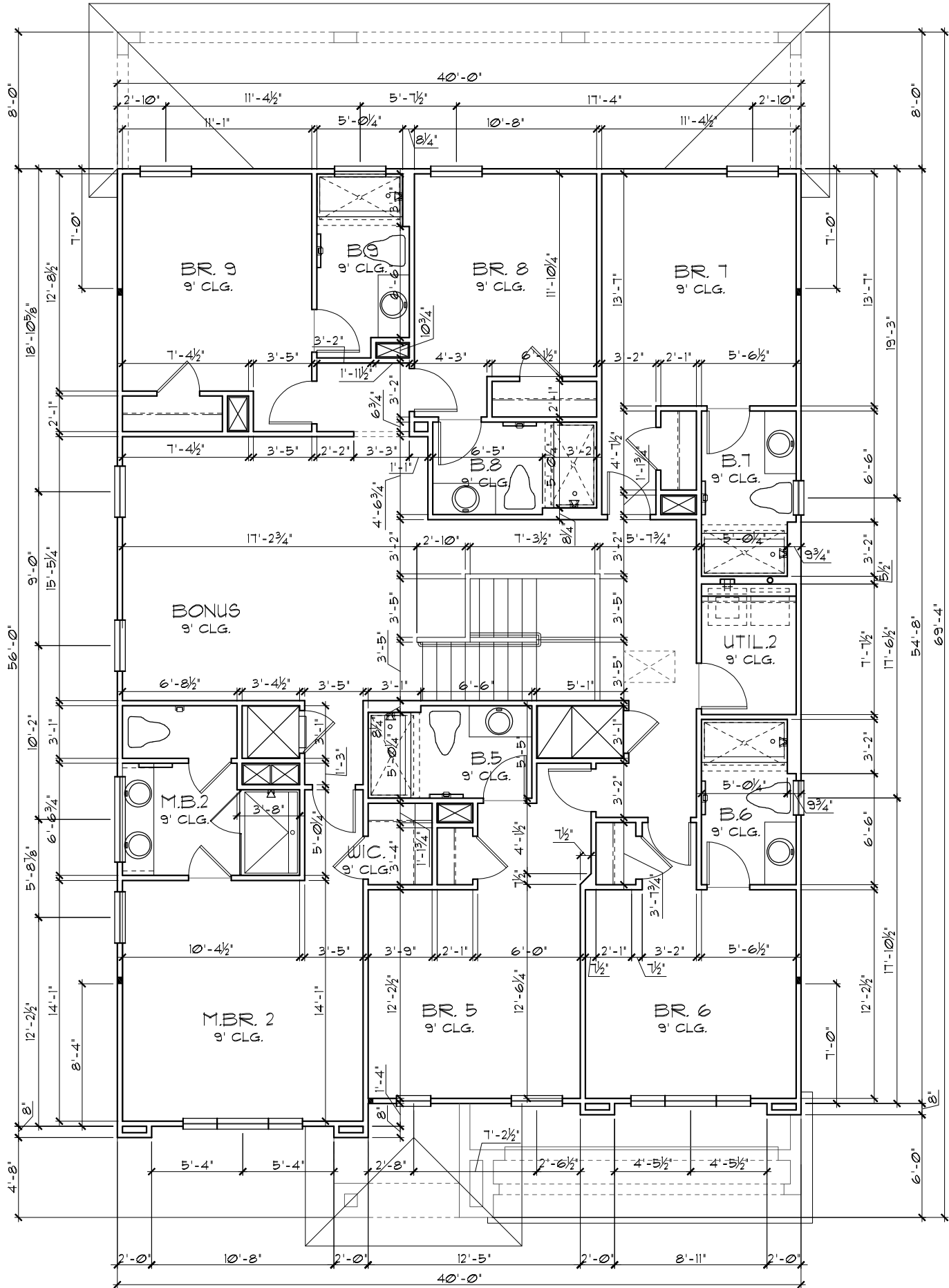

THIS STRUCTURE IS DESIGNED TO WITHSTAND 140 MPH WINDS PER THE 1st EDITION, 2020 OF THE FLORIDA BUILDING CODE RESIDENTIAL AND IS CERTIFIED AS SUCH

LOT: 0000, WATERSONG

© COPYRIGHT 2015 Park Square Homes hereby reserves its common law copyrights and other copyrights in these plans, ideas, and design. These plans, ideas, and designs are not to be copied or changed in any manner or form whatsoever, nor are they to be assigned to any third party without first obtaining the express written permission from Park Square Homes.

REVISIONS		BY
07-02-21		RDC

Engineering By: DBE and C MICHAEL A. THOMPSON PE 47509 PHONE 407-721-2292	A DIVISION OF PARK SQUARE ENTERPRISES, INC. 5200 Vineland Road, Suite 200 Orlando, Florida 32811 Phone: (407) 529 - 3000
---------------------------------------------------------------------------------------	--------------------------------------------------------------------------------------------------------------------------------------

UPPER FLOOR PLAN W/ DIMENSIONS	OASIS PARADISO GRANDE
-----------------------------------	--------------------------

4003
DATE 04-09-21
SCALE AS NOTED
DRAWN RDC
JOB 4003
SHEET 04B.0
OF 9 SHEETS

- GENERAL NOTES
1. CONTRACTOR TO VERIFY ALL DIMENSIONS ON JOB SITE.
 2. DO NOT SCALE PRINTS! CONSTRUCTION TO BE FROM CALCULATED DIMENSIONS ONLY. ANY DISCREPANCIES OR ERRORS TO BE REPORTED PROMPTLY TO SUPERVISOR FOR CLARIFICATION.
 3. ALL INTERIOR FRAME WALL DIMENSIONS TO BE 3/2" UNLESS NOTED OTHERWISE.
 4. ALL EXTERIOR BLOCK WALL DIMENSIONS TO BE 1 1/2" UNLESS NOTED OTHERWISE.
 5. ALL INTERIOR CEILINGS AT **9'-0"** UNLESS NOTED OTHERWISE.
 6. MECHANICAL EQUIPMENT LOCATIONS WILL BE DETERMINED BY COMMUNITY AND COUNTY CODES.

UPPER FLOOR PLAN W/
DIMENSIONS "C"

1/8"=1'-0" (11X17) 1/4"=1'-0" (22X34)

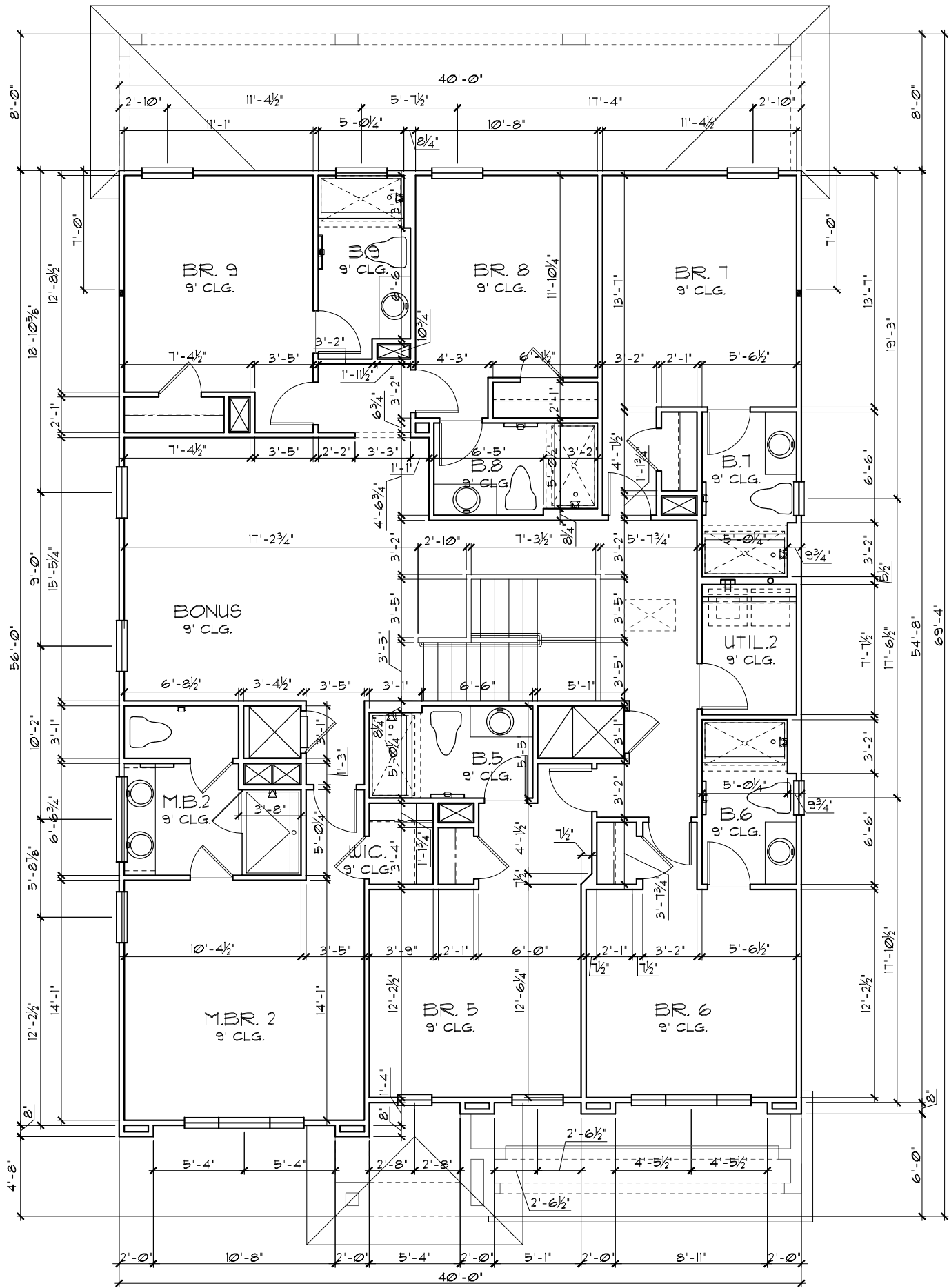

THIS STRUCTURE IS DESIGNED TO WITHSTAND 140 MPH WINDS PER THE 11th EDITION, 2020 OF THE FLORIDA BUILDING CODE RESIDENTIAL AND IS CERTIFIED AS SUCH

LOT: 0000, WATERSONG

© COPYRIGHT 2015 Park Square Homes hereby reserves its common law copyrights and other copyrights in these plans, ideas, and design. These plans, ideas, and designs are not to be copied or changed in any manner or form whatsoever, nor are they to be assigned to any third party without first obtaining the express written permission from Park Square Homes.

REVISIONS		BY
07-02-21		RDC



Engineering By: DBE and C MICHAEL A. THOMPSON PE 47509 PHONE 407-721-2292	A DIVISION OF PARK SQUARE ENTERPRISES, INC. 5200 Vineland Road, Suite 200 Orlando, Florida 32811 Phone: (407) 529 - 3000
---------------------------------------------------------------------------------------	--------------------------------------------------------------------------------------------------------------------------------------

UPPER FLOOR PLAN W/ DIMENSIONS	OASIS PARADISO GRANDE
-----------------------------------	--------------------------

4003
DATE 04-09-21
SCALE AS NOTED
DRAWN RDC
JOB 4003
SHEET 04C.0
OF 9 SHEETS

LOAD INFORMATION		
PER 1TH EDITION, 2020 FLORIDA BUILDING RESIDENTIAL CODE		
DEAD LOADS		
FLOOR: STRUCTURE	-----	1 PSF
CEILINGS	-----	3 PSF
MECH/ELEC	-----	5 PSF
PARTITIONS	-----	5 PSF
TOTAL	-----	20 PSF
ROOF: SHEATHING	-----	5 PSF
STRUCTURE	-----	1 PSF
CEILINGS	-----	3 PSF
MECH/ELEC	-----	5 PSF
TOTAL	-----	20 PSF
FLOOR LIVE LOADS		
RESIDENTIAL FLOOR:	-----	40 PSF
UNINHABITABLE ATTIC WITHOUT STORAGE:	-----	10 PSF
UNINHABITABLE ATTIC W/LIMITED STORAGE:	-----	20 PSF
ROOMS OTHER THAN SLEEPING ROOM:	-----	40 PSF
SLEEPING ROOM:	-----	30 PSF
STAIR LIVE LOAD:	-----	40 PSF
BALCONIES:	-----	40 PSF
PASSENGER VEHICLE GARAGE:	-----	50 PSF
ROOF LIVE LOADS		
MINIMUM ROOF LIVE LOAD (PSF) TRIBUTARY LOADED AREA (SQ. FT.) FOR ANY STRUCTURAL MEMBER		
ROOF SLOPE	0-200	201-600
0-12 < 4:12	20	16
≥ 4:12 < 12:12	16	14
≥ 12:12	12	12

WIND INFORMATION		
PER 1TH EDITION, 2020 FLORIDA BUILDING RESIDENTIAL CODE		
1. BASIC WIND SPEED:	-----	140 MPH
2. RISK CATEGORY	-----	II
3. WIND EXPOSURE:	-----	B
4. BUILDING TYPE:	-----	V B
5. ENCLOSURE CLASSIFICATION	--- +/-	1B, INCLUDED INTERNAL PRESSURE IN NOTE #6
6. COMPONENT / CLADDING	-----	SEE PLAN DESIGN WIND PRESSURE:
+ XXX DESIGN WIND PRESSURE IAW FLA		
- XXX RESIDENTIAL CODE, SECTION R301		
NOTE: DESIGN PRESSURES BASED ON BASIC WIND SPEED AND NOT ULTIMATE WIND SPEED.		

GENERAL NOTES		
1. PROVIDE RECESS HOT & COLD WATER WITH DRAIN @ WASHER SPACE.		
2. VENT DRYER THRU ROOF.		
3. PROVIDE COLD WATER LINE FOR ICE MAKER LINE @ REF. SPACE.		
4. DO NOT SCALE PRINTS! CONSTRUCTION TO BE FROM CALCULATED DIMENSIONS ONLY. ANY DISCREPANCIES OR ERRORS TO BE REPORTED PROMPTLY TO SUPERVISOR FOR CLARIFICATION.		
5. MECHANICAL EQUIPMENT LOCATION TO BE DETERMINED BY COMMUNITY STANDARDS AND APPLICABLE COUNTY CODES.		
6.  DENOTES CONC. BLOCK WALL HGT. @ N/A		
 DENOTES CONC. BLOCK WALL HGT. @ N/A		
7. REFER TO TYPICAL DETAIL SHEET FOR EXTERIOR WALL FINISH SPECIFICATIONS		
8. REFER TO DETAIL SHEETS FOR FLASHING REQUIREMENTS AT ALL WOOD TO MASONRY INTERFACES		
9. ANCHOR THE CONDENSER UNIT TO SLAB PER CODE: M 1307.1 - M1307.2		
10. ALL INTER. FIRST FLOOR CEILINGS AT 10'-0" UNLESS NOTED OTHERWISE.		
ALL INTER. SECOND FLOOR CEILINGS AT 9'-0" UNLESS NOTED OTHERWISE.		

NOTE: 1. DOOR FROM HOUSE TO GARAGE MUST BE SOLID WOOD DOOR NO LESS THEN 1 3/8" IN THICKNESS, SOLID OR HONEYCOMB CORE STEEL DOORS NOT LESS THAN 1 3/8" THICK, OR 20MIN. FIRE RATED IAW R302.5		
EGRESS WINDOW SCHEDULE - R310.2.1- FBCR2020		
SH3050	33 1/2" H. X 30" W.	MIN. NET CLEAR OPENING 5.7 SQFT
SH3050	60 1/8" H. X 35 3/4" W. R.O.	

NOTE:	
• ALL EMERGENCY ESCAPE WINDOW SILLS TO BE NOT MORE THAN 44"MIN. AFF.-	
R310.2 - FBCR (2020)	
• WINDOWS SILLS LOCATED LESS THAN 24" ABOVE FINISH FLOOR AND GREATER THAN 12" FINISHED GRADE MUST COMPLY WITH FBCR 312.2	

PER FBC R301- TABLE R301.5	
GUARDRAILS & HANDRAILS	200 PSF
GUARDRAIL IN - FILL COMPONENTS	50 PSF
STAIRS	40 PSF

NOTE: TEMPERED GLAZING IS REQUIRED AT ALL HAZARDOUS LOCATIONS AS DEFINED IN FBC R308.4	
----------------------------------------------------------------------------------------	--

PER FBC R301- TABLE R301.5	
GUARDRAILS & HANDRAILS	200 PSF
GUARDRAIL IN - FILL COMPONENTS	50 PSF
PER FBC R312- R312.12 & R312.13 & R311.1.8.1	
GUARDRAILS HEIGHT	36" MIN.
HANDRAIL HEIGHT	34" MIN. TO 38" MAX.
GUARDRAIL OPENING LIMITATIONS	4" IN DIAMETER MAX.

NOTE: HANDRAIL CONTINUITY PER R311.1.8.2 - HANDRAILS FOR STAIRS SHALL BE CONTINUOUS FOR FULL LENGTH OF THE FLIGHT, FROM A POINT DIRECTLY ABOVE THE TOP RISER OF THE FLIGHT TO A POINT DIRECTLY ABOVE THE LOWEST RISER OF THE FLIGHT. HANDRAIL ENDS SHALL BE RETURNED OR SHALL TERMINATE IN NEUEL POST OR SAFETY TERMINALS. HANDRAILS ADJACENT TO A WALL SHALL HAVE A SPACE OF NO LESS THAN 1 1/2" (38MM) BETWEEN THE WALL AND THE HANDRAIL.	
---------------------------------------------------------------------------------------------------------------------------------------------------------------------------------------------------------------------------------------------------------------------------------------------------------------------------------------------------------------------------------------------------------------------------------------------	--

UPPER FLOOR PLAN NOTES "A"	
1/8"=1'-0" (11X17)	1/4"=1'-0" (22X34)

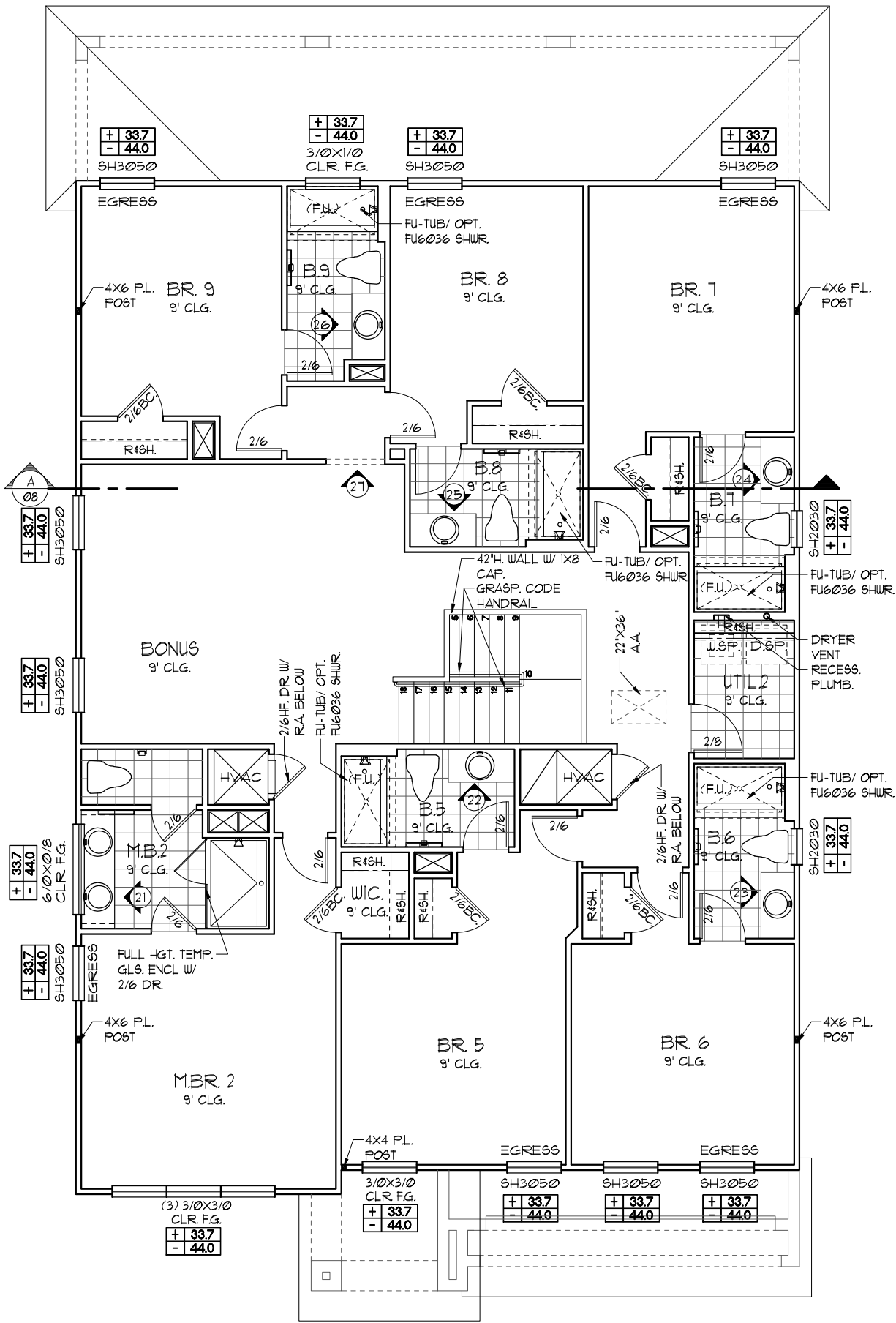

NOTE: ALL INTERIOR DOORS ON THIS FLOOR TO BE: 6'-8" UNO. - VERIFY WITH COLOR SHEET.	
-------------------------------------------------------------------------------------	--

THIS STRUCTURE IS DESIGNED TO WITHSTAND 140 MPH WINDS PER THE 1th EDITION, 2020 OF THE FLORIDA BUILDING CODE RESIDENTIAL AND IS CERTIFIED AS SUCH



LOT: 0000, WATERSONG

© COPYRIGHT 2015 Park Square Homes hereby reserves its common law copyrights and other copyrights in these plans, ideas, and design. These plans, ideas, and designs are not to be copied or changed in any manner or form whatsoever, nor are they to be assigned to any third party without first obtaining the express written permission from Park Square Homes.

REVISIONS		BY
07-02-21		RDC
Engineering By: DBE and C		
MICHAEL A. THOMPSON		
PE 47509		
PHONE 407-721-2292		
A DIVISION OF PARK SQUARE ENTERPRISES, INC.		
5200 Vineland Road, Suite 200		
Orlando, Florida 32811		
Phone: (407) 529 - 3000		
FLOOR PLAN W/ NOTES		
OASIS	PARADISO GRANDE	
4003		
DATE	04-09-21	
SCALE	AS NOTED	
DRAWN	RDC	
JOB	4003	
SHEET	05A.0	
OF	SHEETS	

LOAD INFORMATION		
PER 1TH EDITION, 2020 FLORIDA BUILDING RESIDENTIAL CODE		
DEAD LOADS		
FLOOR: STRUCTURE	-----	1 PSF
CEILINGS	-----	3 PSF
MECH/ELEC	-----	5 PSF
PARTITIONS	-----	5 PSF
TOTAL	-----	20 PSF
ROOF: SHEATHING	-----	5 PSF
STRUCTURE	-----	1 PSF
CEILINGS	-----	3 PSF
MECH/ELEC	-----	5 PSF
TOTAL	-----	20 PSF
FLOOR LIVE LOADS		
RESIDENTIAL FLOOR:	-----	40 PSF
UNINHABITABLE ATTIC WITHOUT STORAGE:	-----	10 PSF
UNINHABITABLE ATTIC W/LIMITED STORAGE:	-----	20 PSF
ROOMS OTHER THAN SLEEPING ROOM:	-----	40 PSF
SLEEPING ROOM:	-----	30 PSF
STAIR LIVE LOAD:	-----	40 PSF
BALCONIES:	-----	40 PSF
PASSENGER VEHICLE GARAGE:	-----	50 PSF
ROOF LIVE LOADS		
MINIMUM ROOF LIVE LOAD (PSF) TRIBUTARY LOADED AREA (SQ. FT.) FOR ANY STRUCTURAL MEMBER		
ROOF SLOPE	0-200	201-600
0:12 < 4:12	20	16
> 4:12 < 12:12	16	14
> 12:12	12	12

WIND INFORMATION		
PER 1TH EDITION, 2020 FLORIDA BUILDING RESIDENTIAL CODE		
1. BASIC WIND SPEED:	-----	140 MPH
2. RISK CATEGORY	-----	II
3. WIND EXPOSURE:	-----	B
4. BUILDING TYPE:	-----	V B
5. ENCLOSURE CLASSIFICATION -- +/- .18, INCLUDED INTERNAL PRESSURE	IN NOTE #6 COEFFICIENT:	
6. COMPONENT / CLADDING	-----	SEE PLAN DESIGN WIND PRESSURE:
+ XXX	DESIGN WIND PRESSURE IAW FLA	
- XXX	RESIDENTIAL CODE, SECTION R301	
NOTE: DESIGN PRESSURES BASED ON BASIC WIND SPEED AND NOT ULTIMATE WIND SPEED.		

GENERAL NOTES		
1. PROVIDE RECESS HOT & COLD WATER WITH DRAIN @ WASHER SPACE.		
2. VENT DRYER THRU ROOF.		
3. PROVIDE COLD WATER LINE FOR ICE MAKER LINE @ REF. SPACE.		
4. DO NOT SCALE PRINTS! CONSTRUCTION TO BE FROM CALCULATED DIMENSIONS ONLY. ANY DISCREPANCIES OR ERRORS TO BE REPORTED PROMPTLY TO SUPERVISOR FOR CLARIFICATION.		
5. MECHANICAL EQUIPMENT LOCATION TO BE DETERMINED BY COMMUNITY STANDARDS AND APPLICABLE COUNTY CODES.		
6.  DENOTES CONC. BLOCK WALL HGT. @ N/A		
 DENOTES CONC. BLOCK WALL HGT. @ N/A		
7. REFER TO TYPICAL DETAIL SHEET FOR EXTERIOR WALL FINISH SPECIFICATIONS		
8. REFER TO DETAIL SHEETS FOR FLASHING REQUIREMENTS AT ALL WOOD TO MASONRY INTERFACES		
9. ANCHOR THE CONDENSER UNIT TO SLAB PER CODE: M 1307.1 - M1307.2		
10. ALL INTER. FIRST FLOOR CEILINGS AT 10'-0" UNLESS NOTED OTHERWISE.		
ALL INTER. SECOND FLOOR CEILINGS AT 9'-0" UNLESS NOTED OTHERWISE.		

NOTE: 1. DOOR FROM HOUSE TO GARAGE MUST BE SOLID WOOD DOOR NO LESS THEN 1 3/8" IN THICKNESS, SOLID OR HONEYCOMB CORE STEEL DOORS NOT LESS THAN 1 3/8" THICK, OR 20MIN. FIRE RATED IAW R302.5		
EGRESS WINDOW SCHEDULE - R310.2.1- FBCR2020		
SH3050	33 1/2" H. X 30" W.	MIN. NET CLEAR OPENING 5.7 SQFT
SH3050	60 1/8" H. X 35 3/4" W. R.O.	

NOTE:	
•	ALL EMERGENCY ESCAPE WINDOW SILLS TO BE NOT MORE THAN 44"MIN. AFF.- R310.2 - FBCR (2020)
•	WINDOWS SILLS LOCATED LESS THAN 24" ABOVE FINISH FLOOR AND GREATER THAN 12" FINISHED GRADE MUST COMPLY WITH FBCR 312.2

PER FBC R301- TABLE R301.5	
GUARDRAILS & HANDRAILS	200 PSF
GUARDRAIL IN - FILL COMPONENTS	50 PSF
STAIRS	40 PSF

NOTE: TEMPERED GLAZING IS REQUIRED AT ALL HAZARDOUS LOCATIONS AS DEFINED IN FBC R308.4	
----------------------------------------------------------------------------------------	--

PER FBC R301- TABLE R301.5	
GUARDRAILS & HANDRAILS	200 PSF
GUARDRAIL IN - FILL COMPONENTS	50 PSF
PER FBC R312- R312.12 & R312.13 & R311.1.8.1	
GUARDRAILS HEIGHT	36" MIN.
HANDRAIL HEIGHT	34" MIN. TO 38" MAX.
GUARDRAIL OPENING LIMITATIONS	4" IN DIAMETER MAX.

NOTE: HANDRAIL CONTINUITY PER R311.1.8.2- HANDRAILS FOR STAIRS SHALL BE CONTINUOUS FOR FULL LENGTH OF THE FLIGHT, FROM A POINT DIRECTLY ABOVE THE TOP RISER OF THE FLIGHT TO A POINT DIRECTLY ABOVE THE LOWEST RISER OF THE FLIGHT. HANDRAIL ENDS SHALL BE RETURNED OR SHALL TERMINATE IN NEEL POST OR SAFETY TERMINALS. HANDRAILS ADJACENT TO A WALL SHALL HAVE A SPACE OF NO LESS THAN 1 1/2" (38MM) BETWEEN THE WALL AND THE HANDRAIL.	
-------------------------------------------------------------------------------------------------------------------------------------------------------------------------------------------------------------------------------------------------------------------------------------------------------------------------------------------------------------------------------------------------------------------------------------------	--

UPPER FLOOR PLAN NOTES "B"		
1/8"=1'-0" (11X17)	1/4"=1'-0" (22X34)	

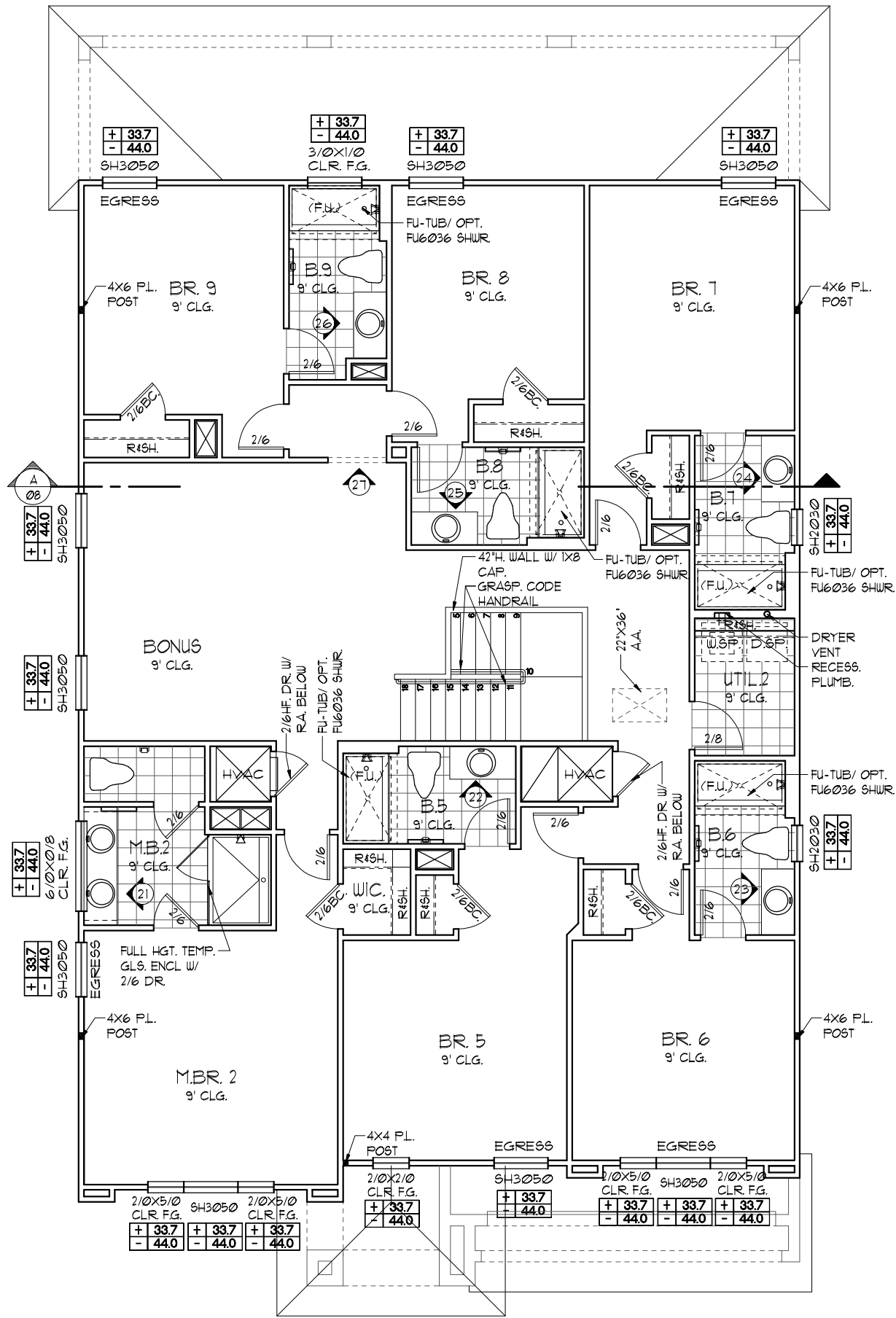

THIS STRUCTURE IS DESIGNED TO WITHSTAND 140 MPH WINDS PER THE 1TH EDITION, 2020 OF THE FLORIDA BUILDING CODE RESIDENTIAL AND IS CERTIFIED AS SUCH

LOT: 0000, WATERSONG

© COPYRIGHT 2015 Park Square Homes hereby reserves its common law copyrights and other copyrights in these plans, ideas, and design. These plans, ideas, and designs are not to be copied or changed in any manner or form whatsoever, nor are they to be assigned to any third party without first obtaining the express written permission from Park Square Homes.

REVISIONS		BY
07-02-21		RDC
Engineering By: DBE and C		
MICHAEL A. THOMPSON		
PE 47509		
PHONE 407-721-2292		
A DIVISION OF PARK SQUARE ENTERPRISES, INC.		
5200 Vineland Road, Suite 200		
Orlando, Florida 32811		
Phone: (407) 529 - 3000		
FLOOR PLAN W/ NOTES		
OASIS	PARADISO GRANDE	
4003		
DATE	04-09-21	
SCALE	AS NOTED	
DRAWN	RDC	
JOB	4003	
SHEET	05B.0	
OF	SHEETS	

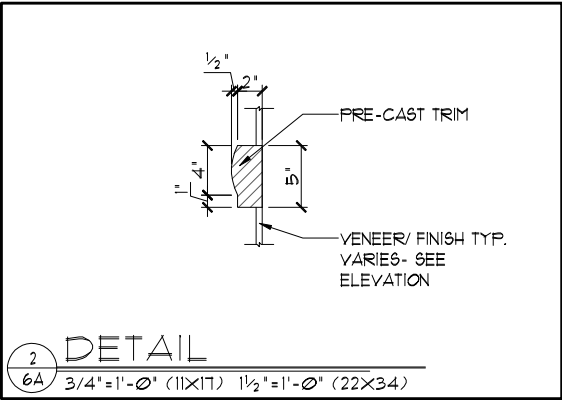
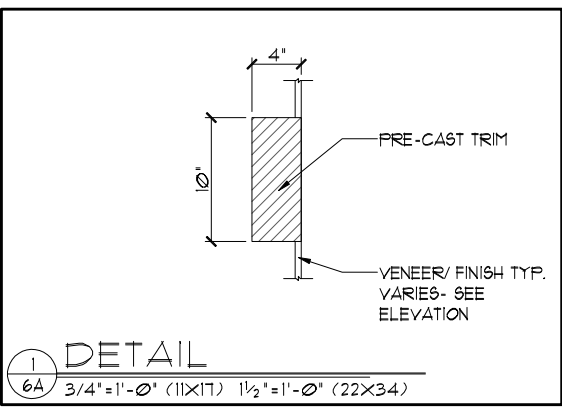

EXTERIOR FINISH NOTES

1. LATH TO BE ATTACHED IAW R103.1.1 OF THE 11TH EDITION, FBCR 2020
2. PLASTERING TO BE WITH PORTLAND CEMENT, INSTALLED IAW R103.1.2 OF THE 11TH EDITION, FBCR 2020
3. WEEP SCREED TO BE INSTALLED IAW R103.1.2.1 OF THE 11TH EDITION, FBCR 2020
4. WATER RESISTANT BARRIER TO BE INSTALLED IAW R103.1.3 OF THE 11TH EDITION, FBCR 2020
5. 'ZIP SYSTEMS' WALL AND ROOF SHEATHING MAY BE USED AS AN ALTERNATIVE FOR WALL AND ROOF SHEATHING AND VAPOR BARRIER, ON EXTERIOR WALLS AND ROOF.



THIS STRUCTURE IS DESIGNED TO WITHSTAND 140 MPH WINDS PER THE 11th EDITION, 2020 OF THE FLORIDA BUILDING CODE RESIDENTIAL AND IS CERTIFIED AS SUCH

LOT: 0000, WATERSONG

© COPYRIGHT 2015 Park Square Homes hereby reserves its common law copyrights and other copyrights in these plans, ideas, and design. These plans, ideas, and designs are not to be copied or changed in any manner or form whatsoever, nor are they to be assigned to any third party without first obtaining the express written permission from Park Square Homes.

REVISIONS		BY
07-02-21		RDC
Engineering By: DBE and C MICHAEL A. THOMPSON PE 47509 PHONE 407-721-2292		
A DIVISION OF PARK SQUARE ENTERPRISES, INC. 5200 Vineland Road, Suite 200 Orlando, Florida 32811 Phone: (407) 529 - 3000		
EXTERIOR ELEVATION "A" FRONT AND REAR		
OASIS	PARADISO GRANDE	
4003		
DATE	04-09-21	
SCALE	AS NOTED	
DRAWN	RDC	
JOB	4003	
SHEET	06A.0	
OF	SHEETS	

EXTERIOR FINISH NOTES

1. LATH TO BE ATTACHED IAW R103.1.1 OF THE 11TH EDITION, FBCR 2020
2. PLASTERING TO BE WITH PORTLAND CEMENT, INSTALLED IAW R103.1.2 OF THE 11TH EDITION, FBCR 2020
3. WEEP SCREED TO BE INSTALLED IAW R103.1.2.1 OF THE 11TH EDITION, FBCR 2020
4. WATER RESISTANT BARRIER TO BE INSTALLED IAW R103.1.3 OF THE 11TH EDITION, FBCR 2020
5. 'ZIP SYSTEMS' WALL AND ROOF SHEATHING MAY BE USED AS AN ALTERNATIVE FOR WALL AND ROOF SHEATHING AND VAPOR BARRIER, ON EXTERIOR WALLS AND ROOF.



FRONT ELEVATION "B"

1/8"=1'-0" (11X17) 1/4"=1'-0" (22X34)



REAR ELEVATION

1/8"=1'-0" (11X17) 1/4"=1'-0" (22X34)

THIS STRUCTURE IS DESIGNED TO WITHSTAND 140 MPH WINDS PER THE 11th EDITION, 2020 OF THE FLORIDA BUILDING CODE RESIDENTIAL AND IS CERTIFIED AS SUCH

LOT: 0000, WATERSONG

© COPYRIGHT 2015 Park Square Homes hereby reserves its common law copyrights and other copyrights in these plans, ideas, and design. These plans, ideas, and designs are not to be copied or changed in any manner or form whatsoever, nor are they to be assigned to any third party without first obtaining the express written permission from Park Square Homes.

REVISIONS		BY
07-02-21		RDC
Engineering By: DBE and C MICHAEL A. THOMPSON PE 47509 PHONE 407-721-2292		
A DIVISION OF PARK SQUARE ENTERPRISES, INC. 5200 Vineland Road, Suite 200 Orlando, Florida 32811 Phone: (407) 528 - 3000		
EXTERIOR ELEVATION "A" FRONT AND REAR		
OASIS	PARADISO GRANDE	
4003		
DATE	04-09-21	
SCALE	AS NOTED	
DRAWN	RDC	
JOB	4003	
SHEET	06B.0	
OF	SHEETS	

EXTERIOR FINISH NOTES

- LATH TO BE ATTACHED IAW R103.1.1 OF THE 11TH EDITION, FBCR 2020
- PLASTERING TO BE WITH PORTLAND CEMENT, INSTALLED IAW R103.1.2 OF THE 11TH EDITION, FBCR 2020
- WEEP SCREED TO BE INSTALLED IAW R103.1.2.1 OF THE 11TH EDITION, FBCR 2020
- WATER RESISTANT BARRIER TO BE INSTALLED IAW R103.1.3 OF THE 11TH EDITION, FBCR 2020
- 'ZIP SYSTEMS' WALL AND ROOF SHEATHING MAY BE USED AS AN ALTERNATIVE FOR WALL AND ROOF SHEATHING AND VAPOR BARRIER, ON EXTERIOR WALLS AND ROOF.

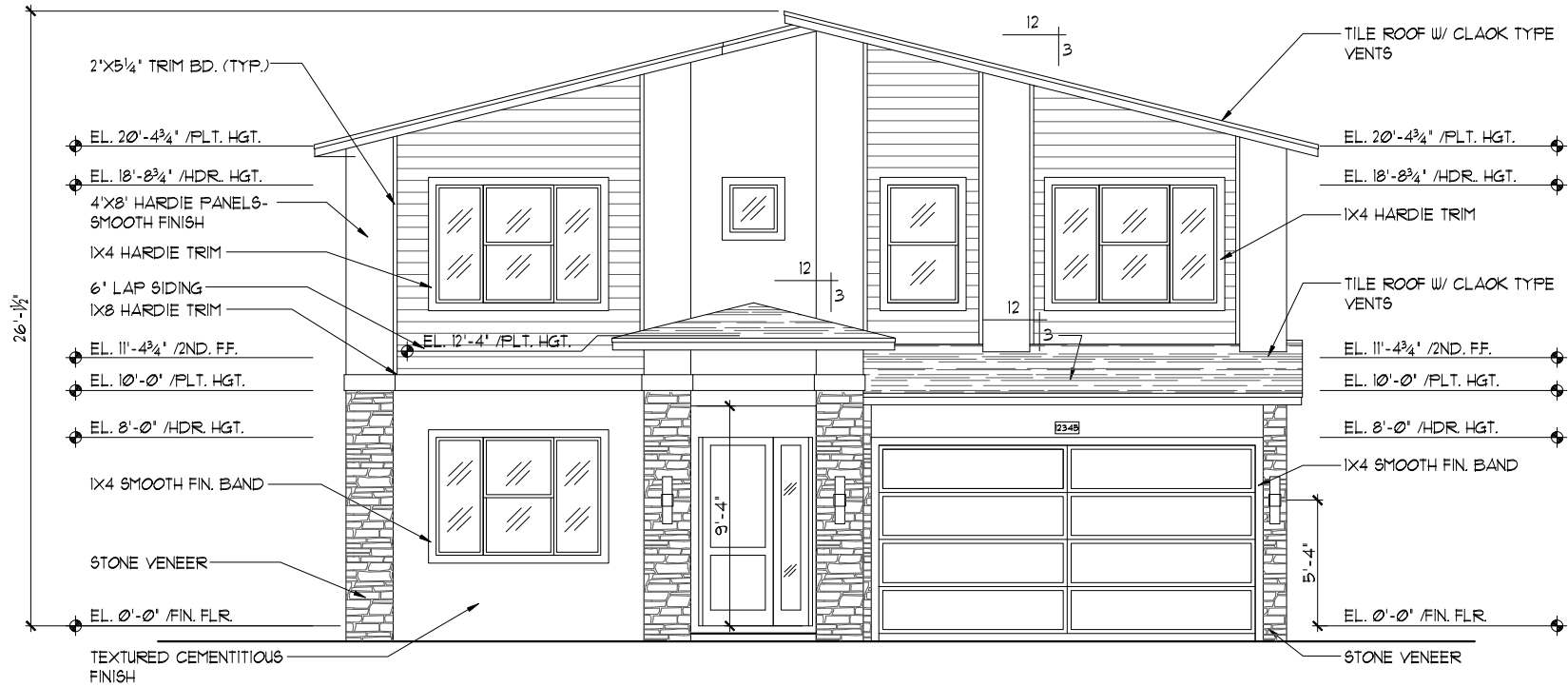

FRONT ELEVATION "C"

1/8"=1'-0" (11X17) 1/4"=1'-0" (22X34)



REAR ELEVATION

1/8"=1'-0" (11X17) 1/4"=1'-0" (22X34)

THIS STRUCTURE IS DESIGNED TO WITHSTAND 140 MPH WINDS PER THE 11th EDITION, 2020 OF THE FLORIDA BUILDING CODE RESIDENTIAL AND IS CERTIFIED AS SUCH

LOT: 0000, WATERSONG

© COPYRIGHT 2015 Park Square Homes hereby reserves its common law copyrights and other copyrights in these plans, ideas, and design. These plans, ideas, and designs are not to be copied or changed in any manner or form whatsoever, nor are they to be assigned to any third party without first obtaining the express written permission from Park Square Homes.

REVISIONS		BY
07-02-21	RDC	
Engineering By: DBE and C MICHAEL A. THOMPSON PE 47509 PHONE 407-721-2292		
A DIVISION OF PARK SQUARE ENTERPRISES, INC. 5200 Vineland Road, Suite 200 Orlando, Florida 32811 Phone: (407) 529 - 3000		
EXTERIOR ELEVATION "A" FRONT AND REAR		
OASIS PARADISO GRANDE		
4003		
DATE	04-09-21	
SCALE	AS NOTED	
DRAWN	RDC	
JOB	4003	
SHEET	06C.0	
OF	06C.0	
SHEETS		

- EXTERIOR FINISH NOTES**
1. LATH TO BE ATTACHED IAW R103.1.1 OF THE 1TH EDITION, FBCR. 2020
 2. PLASTERING TO BE WITH PORTLAND CEMENT, INSTALLED IAW R103.1.2 OF THE 1TH EDITION, FBCR. 2020
 3. WEEP SCREED TO BE INSTALLED IAW R103.1.2.1 OF THE 1TH EDITION, FBCR. 2020
 4. WATER RESISTANT BARRIER TO BE INSTALLED IAW R103.1.3 OF THE 1TH EDITION, FBCR. 2020
 5. 'ZIP SYSTEMS' WALL AND ROOF SHEATHING MAY BE USED AS AN ALTERNATIVE FOR WALL AND ROOF SHEATHING AND VAPOR BARRIER, ON EXTERIOR WALLS AND ROOF.

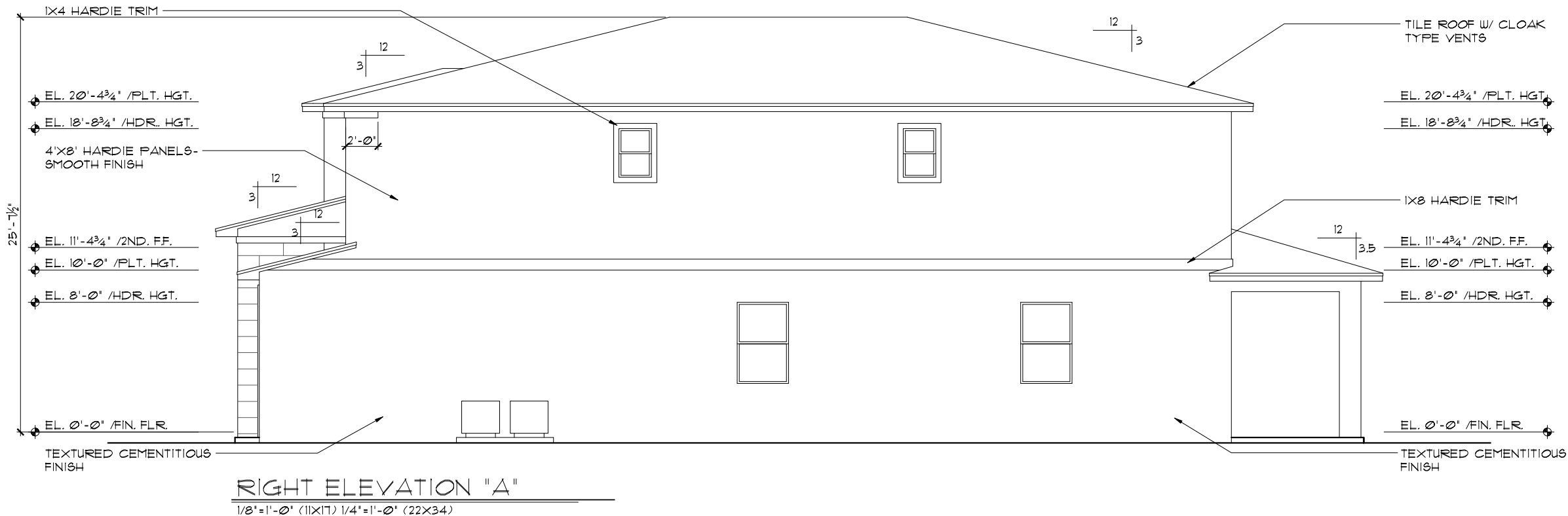
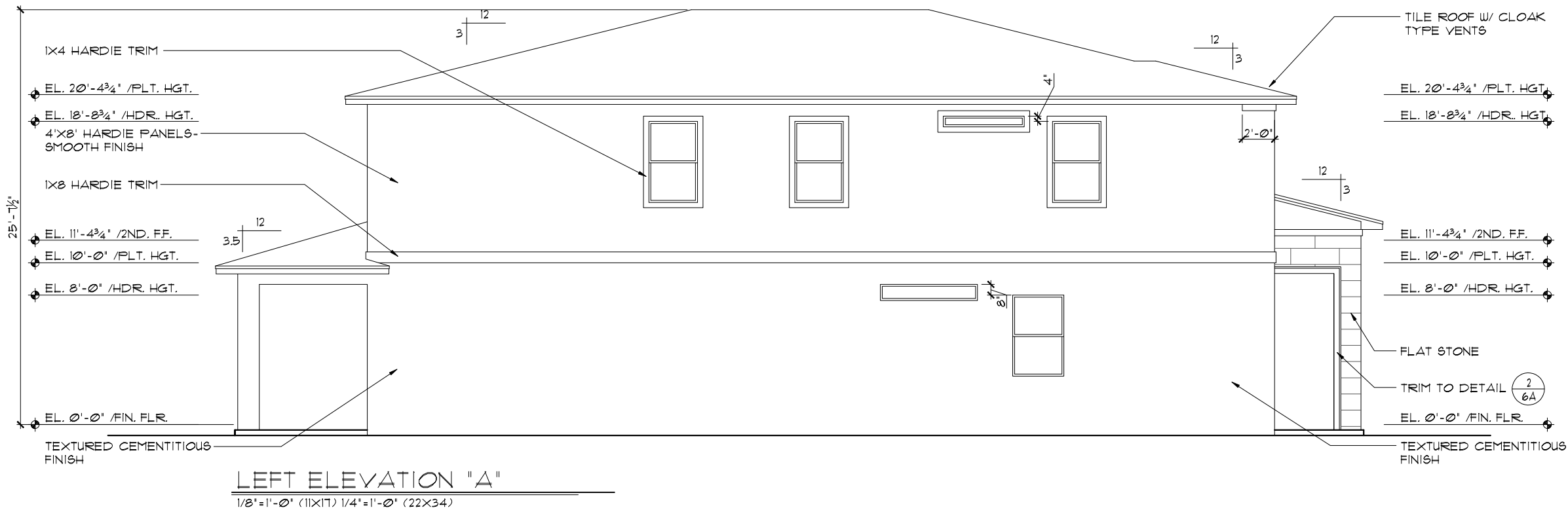

THIS STRUCTURE IS DESIGNED TO WITHSTAND 140 MPH WINDS PER THE 1TH EDITION, 2020 OF THE FLORIDA BUILDING CODE RESIDENTIAL AND IS CERTIFIED AS SUCH

LOT: 0000, WATERSONG

© COPYRIGHT 2015 Park Square Homes hereby reserves its common law copyrights and other copyrights in these plans, ideas, and design. These plans, ideas, and designs are not to be copied or changed in any manner or form whatsoever, nor are they to be assigned to any third party without first obtaining the express written permission from Park Square Homes.

REVISIONS		BY
07-02-21		RDC
Engineering By: DBE and C MICHAEL A. THOMPSON PE 47509 PHONE 407-721-2292		
A DIVISION OF PARK SQUARE ENTERPRISES, INC. 5200 Vineland Road, Suite 200 Orlando, Florida 32811 Phone: (407) 529 - 3000		
Park Square HOMES		
EXTERIOR ELEVATIONS "A" LEFT AND RIGHT		
OASIS PARADISO GRANDE		
4003		
DATE	04-09-21	
SCALE	AS NOTED	
DRAWN	RDC	
JOB	4003	
SHEET	07A.0	
OF	SHEETS	

EXTERIOR FINISH NOTES

1. LATH TO BE ATTACHED IAW R103.1.1 OF THE 11TH EDITION, FBCR 2020
2. PLASTERING TO BE WITH PORTLAND CEMENT, INSTALLED IAW R103.1.2 OF THE 11TH EDITION, FBCR 2020
3. WEEP SCREED TO BE INSTALLED IAW R103.1.2.1 OF THE 11TH EDITION, FBCR 2020
4. WATER RESISTANT BARRIER TO BE INSTALLED IAW R103.1.3 OF THE 11TH EDITION, FBCR 2020
5. 'ZIP SYSTEMS' WALL AND ROOF SHEATHING MAY BE USED AS AN ALTERNATIVE FOR WALL AND ROOF SHEATHING AND VAPOR BARRIER, ON EXTERIOR WALLS AND ROOF.

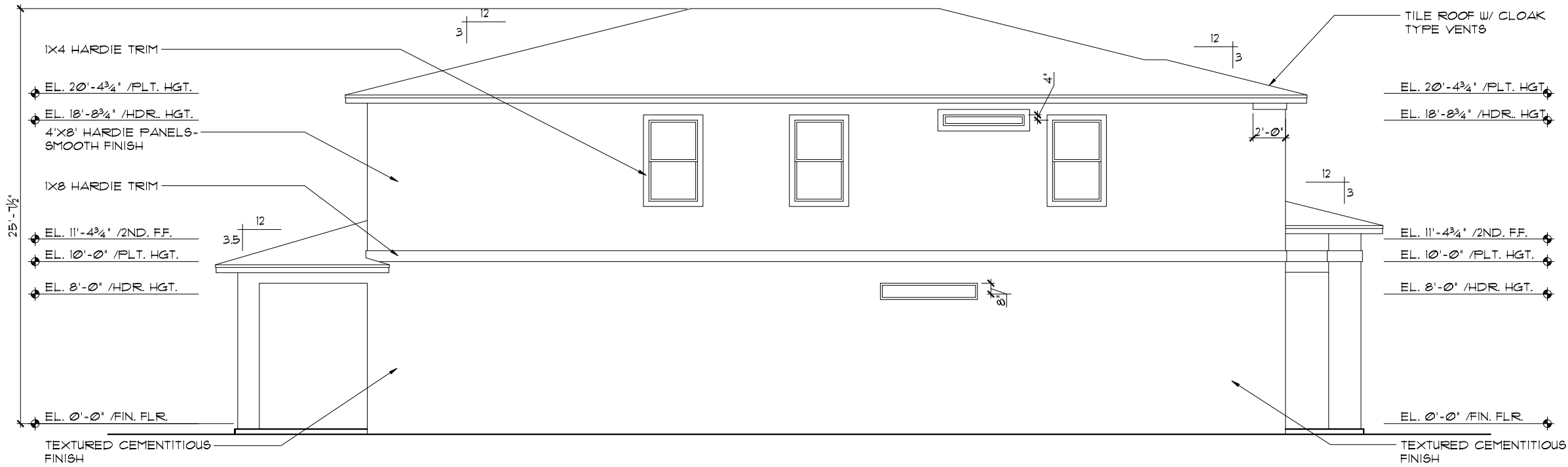

LEFT ELEVATION "B"

1/8"=1'-0" (11X17) 1/4"=1'-0" (22X34)

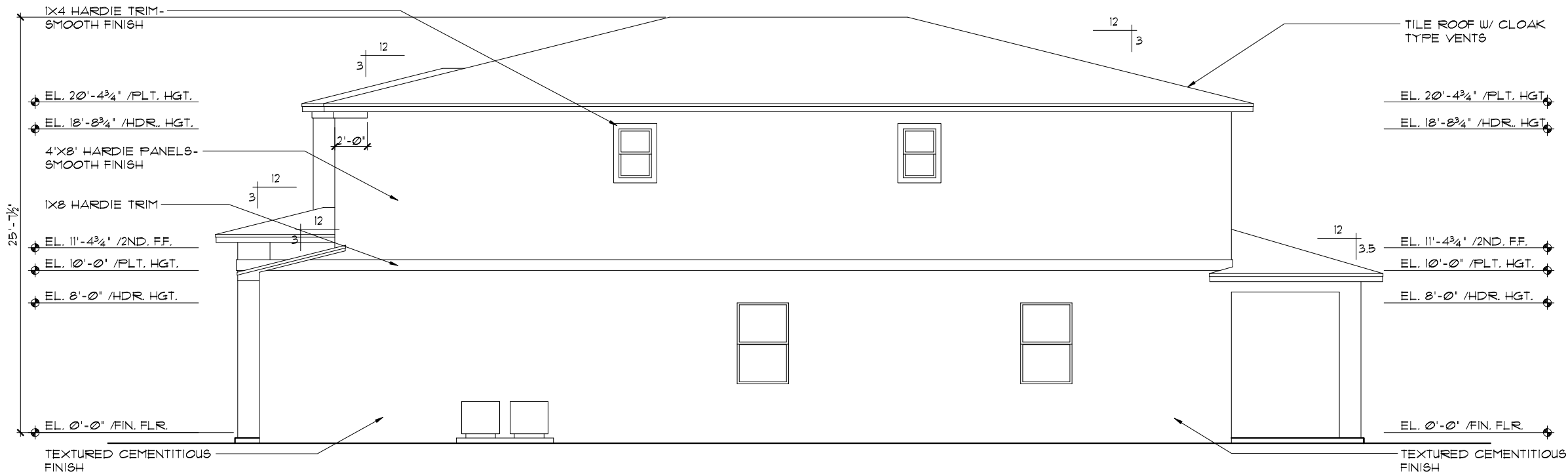

RIGHT ELEVATION "B"

1/8"=1'-0" (11X17) 1/4"=1'-0" (22X34)

THIS STRUCTURE IS DESIGNED TO WITHSTAND 140 MPH WINDS PER THE 11TH EDITION, 2020 OF THE FLORIDA BUILDING CODE RESIDENTIAL AND IS CERTIFIED AS SUCH

LOT: 0000, WATERSONG

© COPYRIGHT 2015 Park Square Homes hereby reserves its common law copyrights and other copyrights in these plans, ideas, and designs. These plans, ideas, and designs are not to be copied or changed in any manner or form whatsoever, nor are they to be assigned to any third party without first obtaining the express written permission from Park Square Homes.

REVISIONS		BY
07-02-21		RDC
Engineering By: DBE and C MICHAEL A. THOMPSON PE 47509 PHONE 407-721-2292		
A DIVISION OF PARK SQUARE ENTERPRISES, INC. 5200 Vineland Road, Suite 200 Orlando, Florida 32811 Phone: (407) 528 - 3000		
EXTERIOR ELEVATIONS "B" LEFT AND RIGHT		Park Square HOMES
OASIS PARADISO GRANDE		4003
DATE		04-09-21
SCALE		AS NOTED
DRAWN		RDC
JOB		4003
SHEET		07B.0
OF		SHEETS

- EXTERIOR FINISH NOTES**
1. LATH TO BE ATTACHED IAW R103.1.1 OF THE 11TH EDITION, FBCR, 2020
 2. PLASTERING TO BE WITH PORTLAND CEMENT, INSTALLED IAW R103.1.2 OF THE 11TH EDITION, FBCR, 2020
 3. WEEP SCREED TO BE INSTALLED IAW R103.1.2.1 OF THE 11TH EDITION, FBCR, 2020
 4. WATER RESISTANT BARRIER TO BE INSTALLED IAW R103.1.3 OF THE 11TH EDITION, FBCR, 2020
 5. "ZIP SYSTEMS" WALL AND ROOF SHEATHING MAY BE USED AS AN ALTERNATIVE FOR WALL AND ROOF SHEATHING AND VAPOR BARRIER, ON EXTERIOR WALLS AND ROOF.

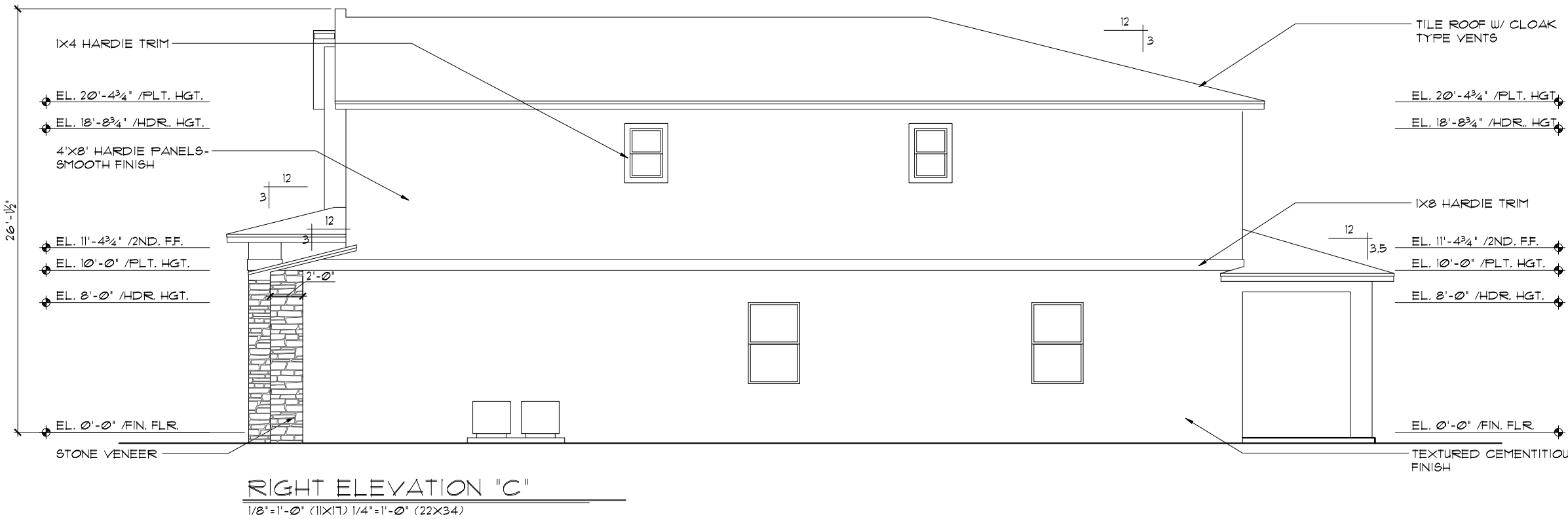
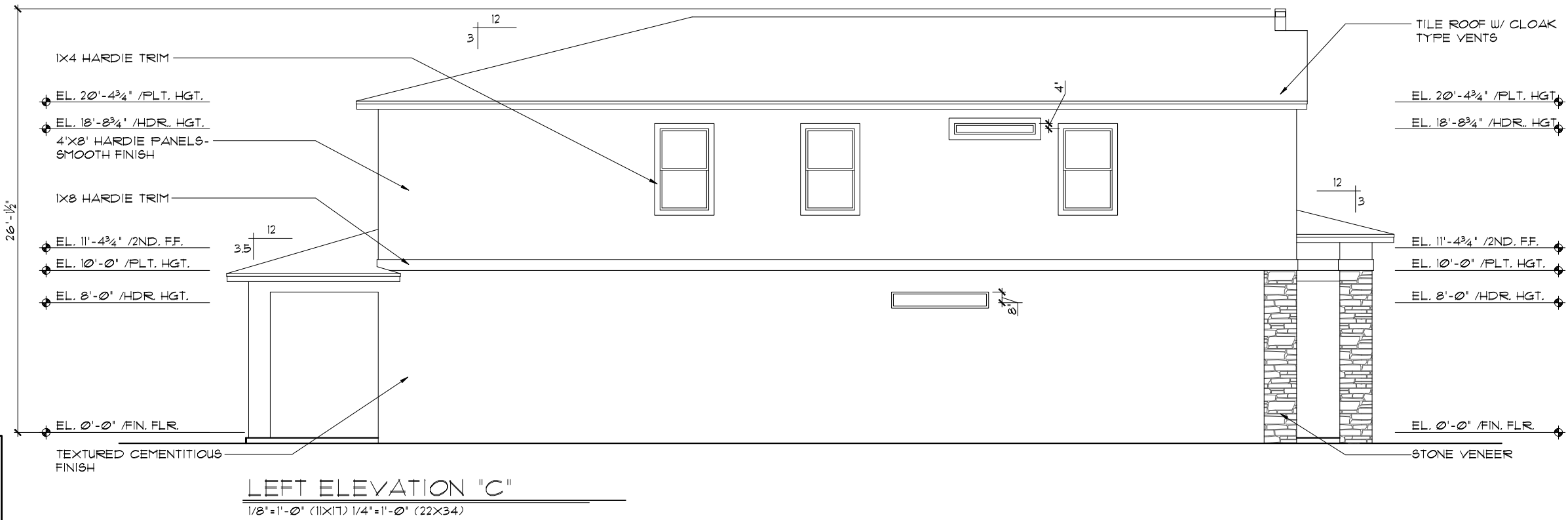

THIS STRUCTURE IS DESIGNED TO WITHSTAND 140 MPH WINDS PER THE 11TH EDITION, 2020 OF THE FLORIDA BUILDING CODE RESIDENTIAL AND IS CERTIFIED AS SUCH

LOT: 0000, WATERSONG

© COPYRIGHT 2015 Park Square Homes hereby reserves its common law copyrights and other copyrights in these plans, ideas, and designs. These plans, ideas, and designs are not to be copied or changed in any manner or form whatsoever, nor are they to be assigned to any third party without first obtaining the express written permission from Park Square Homes.

REVISIONS		BY
07-02-21		RDC
Engineering By: DBE and C MICHAEL A. THOMPSON PE 47509 PHONE 407-721-2292		
A DIVISION OF PARK SQUARE ENTERPRISES, INC. 5200 Vineland Road, Suite 200 Orlando, Florida 32811 Phone: (407) 529 - 3000		
EXTERIOR ELEVATIONS "C" LEFT AND RIGHT		PARK SQUARE HOMES
OASIS PARADISO GRANDE		4003
DATE		04-09-21
SCALE		AS NOTED
DRAWN		RDC
JOB		4003
SHEET		07C.0
OF		SHEETS

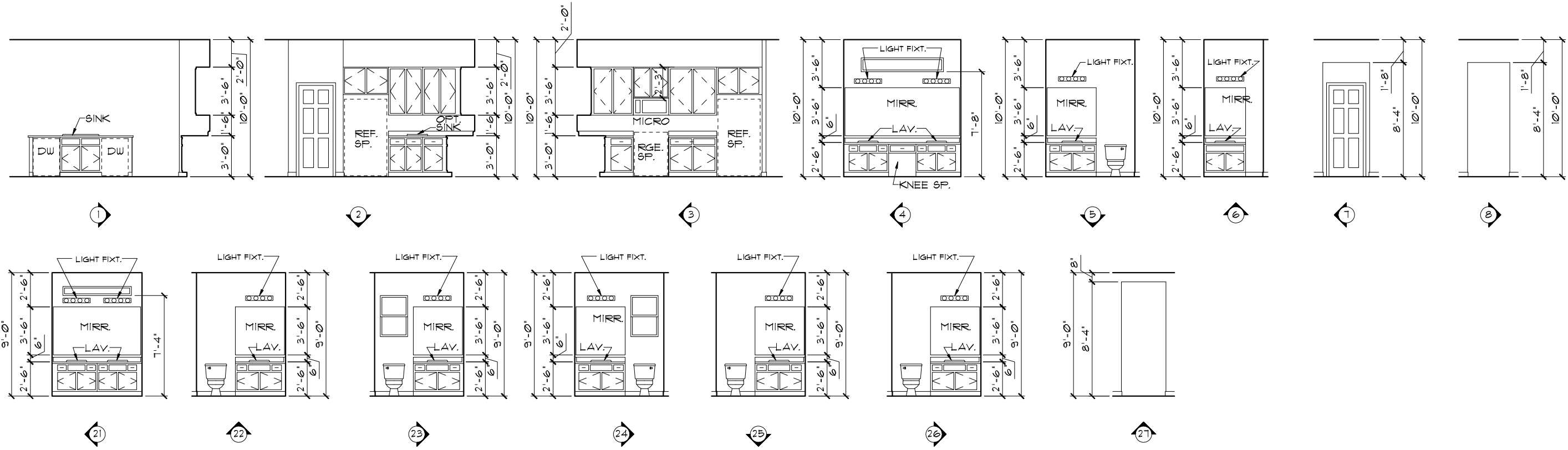

INTERIOR ELEVATIONS

1/8"=1'-0" (11X17) 1/4"=1'-0" (22X34)

NOTE: INTERIOR ELEVATIONS ARE CONCEPTUAL ONLY. SEE CABINET SHOP DRAWINGS FOR FINAL VERIFICATION.

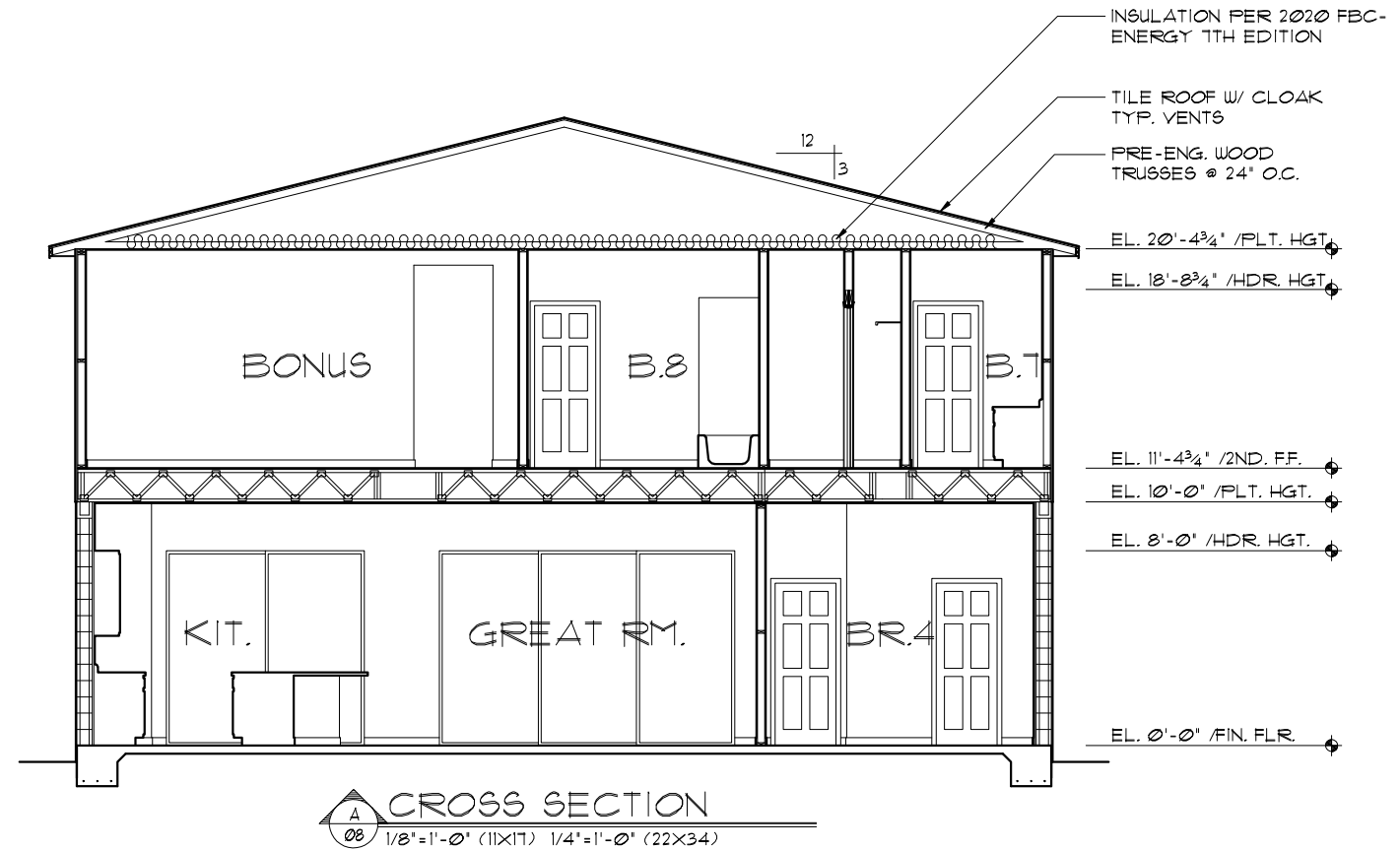

CROSS SECTION
1/8"=1'-0" (11X17) 1/4"=1'-0" (22X34)

THIS STRUCTURE IS DESIGNED TO WITHSTAND 140 MPH WINDS PER THE 1TH EDITION, 2020 OF THE FLORIDA BUILDING CODE RESIDENTIAL AND IS CERTIFIED AS SUCH

LOT: 0000, WATERSONG

© COPYRIGHT 2015 Park Square Homes hereby reserves its common law copyrights and other copyrights in these plans, ideas, and designs. These plans, ideas, and designs are not to be copied or changed in any manner or form whatsoever, nor are they to be assigned to any third party without first obtaining the express written permission from Park Square Homes.

REVISIONS	BY
07-02-21	RDC

Engineering By: DBE and C MICHAEL A. THOMPSON PE 47509 PHONE 407-721-2292	A DIVISION OF PARK SQUARE ENTERPRISES, INC. 5200 Vineland Road, Suite 200 Orlando, Florida 32811 Phone: (407) 529 - 3000
---------------------------------------------------------------------------------------	--------------------------------------------------------------------------------------------------------------------------------------

CROSS SECTION / INTERIOR ELEVATIONS	OASIS PARADISO GRANDE
----------------------------------------	--------------------------

4003
DATE 04-09-21
SCALE AS NOTED
DRAWN RDC
JOB 4003
SHEET 08
OF SHEETS

MECHANICAL/GENERAL NOTES
PER 1TH ED. 2020 FLA BLD. CODE-RESIDENTIAL

1.) COMPLETE DUCT DESIGN W/ SIZES & R-VALUE COMPLYING W/ THE FLORIDA ENERGY EFFICIENCY CODE FOR BUILDING CONSTRUCTION 610.1 ABC.1

2.)APPLIANCES SHALL BE ACESSEIBLE FOR INSPECTION, SERVICE, REPAIR AND REPLACEMENT WITHOUT REMOVING PERMANENT CONSTRUCTION.

A) CHAPTER 13 OF THE FBC-R 2020 1TH SECTION M1305.1

3.) AIR CONDITIONING SYSTEM SHALL BE COMPLETELY BALANCED. ALL ROOMS ISOLATED FROM THE RETURN AIR SHALL BE PROVIDED WITH MEANS TO COMPLY WITH SECTION M1602 OF THE FBCR CODE 2020 1TH EDITION.

4.) 1AW NEC 2017- 210.12- ALL 15A OR 20A, 120V BRANCH CIRCUITS SUPPLYING OUTLETS OR DEVICES IN THE FOLLOWING LOCATIONS REQUIRE AFCI PROTECTION- KITCHEN, FAMILY RMS, DINING RMS, LIVING RMS, PARLORS, LIBRARIES, BEDROOMS, DENS, CLOSETS, SUNROOMS, RECREATION RMS, HALLWAYS OR SIMILAR AREAS SHALL BE PROTECTED BY A LISTED AFCI DEVICE OF THE COMBINATION TYPE.

5.) 1AW NEC 2017- 406.12, ALL 15A AND 20A, 125V RECEPTACLES SHALL BE LISTED AS TAMPER RESISTANT.

6.) ALL OUTLETS IN BATHROOMS AND LAUNDRY ROOM SHALL BE GFCI

7.) SMOKE ALARMS SHALL BE IN ALL SLEEPING AREAS. SHALL BE INTERCONNECTED, SHALL BE WITHIN 1' TO 3' OF PEAK & SHALL BE 3' FROM THE SUPPLY OR RETURN AIR- STREAM & EQUIPPED W/ A BATTERY BACKUP. ALARMS MAY NOT BE CONNECTED WHERE ALARMS ARE WIRELESS & ALL ALARMS SOUND UPON ACTIVATION 1AW FBCR R314.3 & R314.4. MODEL* TO BE USED ON THIS JOB TO BE:

BRK: SMOKE-9120B, C/O- SC9120B
KIDDE: SMOKE-21007581, C/O 21006377-N

8.) ALL WATER HEATERS HAVING AN IGNITION SOURCE TO BE ELEVATED SUCH THAT THE SOURCE OF IGNITION IS MINIMUM 18" ABOVE GARAGE FLOOR UNLESS WATER HEATER IS LISTED AS FLAMMABLE VAPOR IGNITION RESISTANT. 1AW FBCR 2020, 1TH ED. P280.1

9.) ALL EQUIPMENT & APPLIANCES, INCLUDING WATER HEATERS HAVING AN IGNITION SOURCE TO BE ELEVATED SUCH THAT THE SOURCE OF IGNITION IS MINIMUM 18" ABOVE GARAGE FLOOR UNLESS IT IS LISTED AS FLAMMABLE VAPOR IGNITION RESISTANT. 1AW FBCR 2020, 1TH ED.

10.)THE MAXIMUM ALLOWABLE EXHAUST DUCT LENGTH SHALL BE DETERMINED BY ONE OF THE METHODS SPECIFIED IN SECTIONS M1502.4.5.1 THROUGH M1502.4.5.3

11.) ALL ELECTRICAL WORK TO BE DONE PER NFPA70-NEC 2017

12.) ADDITIONAL ELECTRODE MAY BE REQUIRED IN ACCORDANCE WITH NEC 250.53(A2)

12.) ALL DWELLING UNIT RECEPTACLE WILL BE IN ACCORDANCE WITH NFPA70-NEC2017 - ARTICLE 210-52

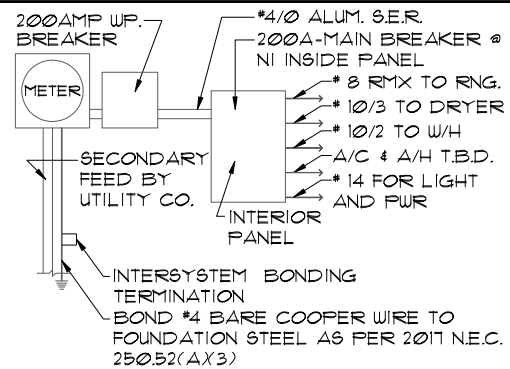

ELECTRICAL RISER DIAGRAM

NOTE: NTS.
ELECTRICAL MATERIALS AND INSTALLATIONS SHALL COMPLY W/ APPLICABLE PROVISIONS OF THE NATIONAL ELEC. CODE 250.52(A1) TO (6), LOCAL CODES, AND THE LOCAL POWER COMPANY.

250.52(A1) Concrete-Encased Electrode.
Concrete-encased electrodes can be horizontal or vertical and must be at least 20 ft. long.

Concrete-encased electrodes can be horizontal or vertical and must be at least 20 ft. long.

There are two types of concrete-encased electrodes: (1) steel reinforcing bars or rods which are not less than 1/2 inch in diameter and at least 20 ft. long, encased in 2 inches of concrete; (2) 20 ft. of bare copper conductor not smaller than No. 4 AWG encased in 2 inches of concrete.

The steel reinforcing rods must be in a location that is in direct contact with the earth. The reinforcing rods can be connected with tie wires, and a single length of rod can be used as the concrete-encased electrode. The reinforcing rods cannot be coated with non-conductive material.

Section 250.50 requires a concrete-encased electrode to be connected to the grounding electrode system if it is present. Several states have modified this requirement to say a concrete-encased electrode must be used as a grounding electrode only if it is available. In those jurisdictions, if the footings or foundations have been poured before the electrical contractor arrives at the site, and a reinforcing rod is not available for use as a grounding electrode, then a grounding connection to the reinforcing rod is not required.

NOTE: IF MORE THAN 12 SMOKE ALARMS OR CARBON MONOXIDE ALARM COMBINATION ARE INSTALLED IN THE HOME CRIME PREVENTION WILL PULL A SEPARATE FIRE PERMIT AND THE SYSTEM WILL BE MONITORED

ELECTRICAL LEGEND

⚡	SINGLE POLE SWITCH	⏏	OUTLET, TV/CABLE
⚡	THREE WAY SWITCH	☎	OUTLET, PHONE
⏏	OUTLET 110-115	📺	INTERCOM
⏏	OUT. 110-115, SPLIT WIRED	🔔	CHIMES
⏏	OUT. 110-115, W/ USB	🚬	SMOKE DETECTOR
⏏	OUT. 110-115, CLG. MOUNT.	☼	CARBON MONOXIDE
⏏	OUT. 110-115, FLR. MOUNT.	🔘	PUSH BUTTON
🌀	3PCL. PURPOSE 220-240	🌀	EXHAUST FAN
💡	LIGHT FIXT., CLG. MTD.	🌀	EX. FAN/LIGHT COMBO
💡	LIGHT FIXT., WALL MTD.	🌀	DISPOSAL
💡	LED LIGHT FIXT., RECESSED	🔌	ELECTRICAL PANEL
💡	LIGHT FIXT., REC. ADJUST.	🌀	CEILING FAN, PREWIRE
💡	LIGHT FIXT., PULL CHAIN	🌀	CEILING FAN, INSTALL
💡	LED- LIGHT FIXT.,FLUORESCENT	🔌	ELECT. JUNCTION BOX
💡	LIGHT FIXT., EXT. FLOODS	🔌	THERMOSTAT
EXIT	LIGHT FIXT., EMERG. EXIT	🔌	DISCONNECT SWITCH
🔌	LIGHT FIXT., EXIT/BACKUP	🔌	ELEC. POWER METER

ELECTRICAL PLAN "OPT. LED"

1/8"=1'-0" (11X17) 1/4"=1'-0" (22X34)

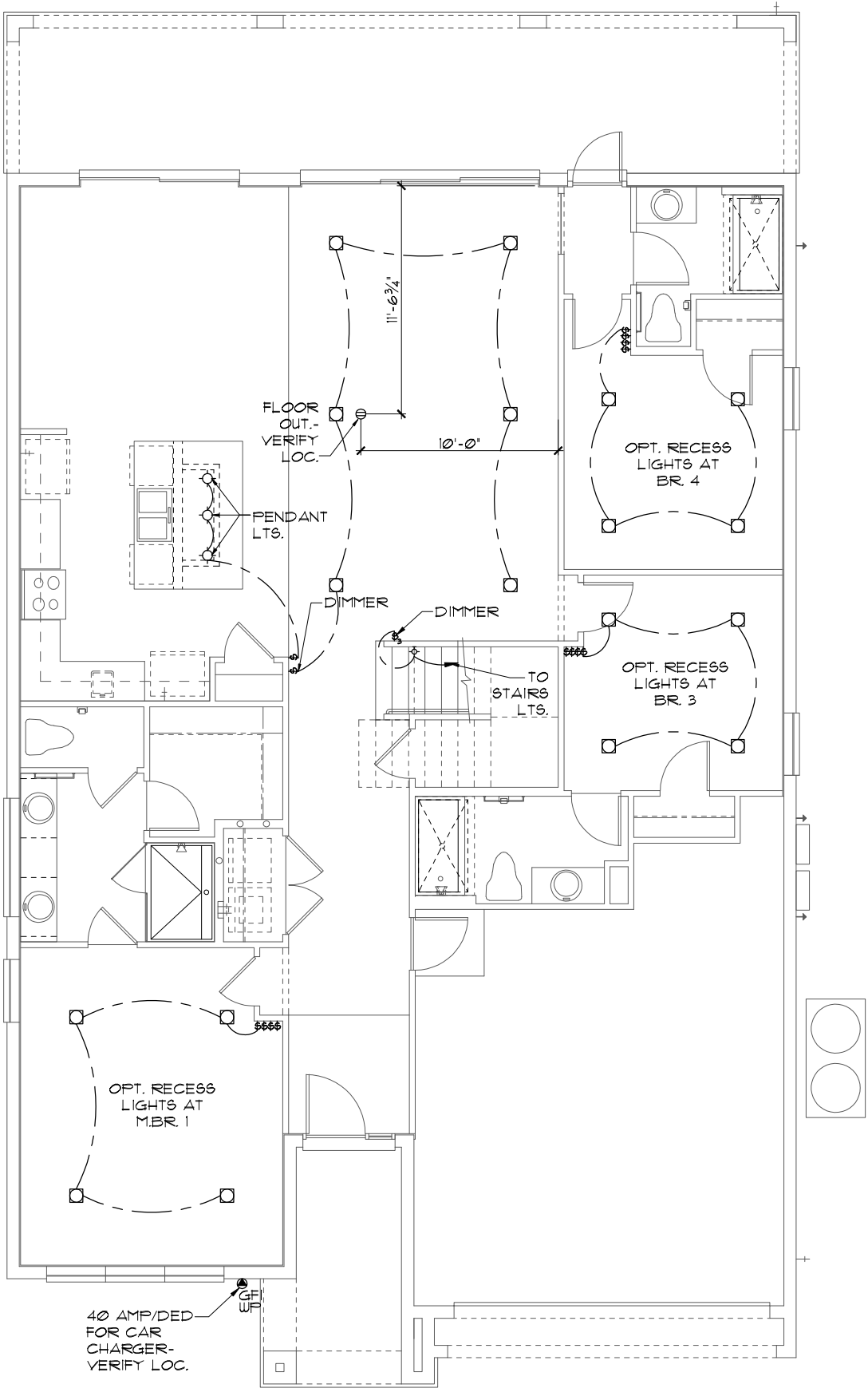

LED RECESS OPTION

1/8"=1'-0" (11X17) 1/4"=1'-0" (22X34)

THIS STRUCTURE IS DESIGNED TO WITHSTAND 140 MPH WINDS PER THE 1th EDITION, 2020 OF THE FLORIDA BUILDING CODE RESIDENTIAL AND IS CERTIFIED AS SUCH

LOT: 0000, WATERSONG

© COPYRIGHT 2015 Park Square Homes hereby reserves its common law copyrights and other copyrights in these plans, ideas, and design. These plans, ideas and designs are not to be copied or changed in any manner or form whatsoever, nor are they to be assigned to any third party without first obtaining the express written permission from Park Square Homes.

REVISIONS		BY
07-02-21		RDC
Engineering By: DBE and C MICHAEL A. THOMPSON PE 47509 PHONE 407-721-2292		
A DIVISION OF PARK SQUARE ENTERPRISES, INC. 5200 Vineland Road, Suite 200 Orlando, Florida 32811 Phone: (407) 529 - 3000		
Park Square HOMES		
ELECTRICAL PLAN		
OASIS	PARADISO GRANDE	
4003		
DATE 04-09-21		
SCALE AS NOTED		
DRAWN RDC		
JOB 4003		
SHEET 09.0		
OF SHEETS		

MECHANICAL/GENERAL NOTES
PER 1TH ED. 2020 FLA BLD. CODE-RESIDENTIAL

1.) COMPLETE DUCT DESIGN W/ SIZES & R-VALUE COMPLYING W/ THE FLORIDA ENERGY EFFICIENCY CODE FOR BUILDING CONSTRUCTION 610.1 ABC.1

2.)APPLIANCES SHALL BE ACESSEIBLE FOR INSPECTION, SERVICE, REPAIR AND REPLACEMENT WITHOUT REMOVING PERMANENT CONSTRUCTION.

A) CHAPTER 13 OF THE FBC-R 2020 1TH SECTION M1305.1

3.) AIR CONDITIONING SYSTEM SHALL BE COMPLETELY BALANCED. ALL ROOMS ISOLATED FROM THE RETURN AIR SHALL BE PROVIDED WITH MEANS TO COMPLY WITH SECTION M1602 OF THE FBCR CODE 2020 1TH EDITION.

4.) IAW NEC 2017- 210.12- ALL 15A OR 20A, 120V BRANCH CIRCUITS SUPPLYING OUTLETS OR DEVICES IN THE FOLLOWING LOCATIONS REQUIRE AFCI PROTECTION- KITCHEN, FAMILY RMS, DINING RMS, LIVING RMS, PARLORS, LIBRARIES, BEDROOMS, DENS, CLOSETS, SUNROOMS, RECREATION RMS, HALLWAYS OR SIMILAR AREAS SHALL BE PROTECTED BY A LISTED AFCI DEVICE OF THE COMBINATION TYPE.

5.) IAW NEC 2017- 406.12, ALL 15A AND 20A, 125V RECEPTACLES SHALL BE LISTED AS TAMPER RESISTANT.

6.) ALL OUTLETS IN BATHROOMS AND LAUNDRY ROOM SHALL BE GFCI

7.) SMOKE ALARMS SHALL BE IN ALL SLEEPING AREAS. SHALL BE INTERCONNECTED, SHALL BE WITHIN 1' TO 3' OF PEAK & SHALL BE 3' FROM THE SUPPLY OR RETURN AIR- STREAM & EQUIPPED W/ A BATTERY BACKUP. ALARMS MAY NOT BE CONNECTED WHERE ALARMS ARE WIRELESS & ALL ALARMS SOUND UPON ACTIVATION IAW FBCR R314.3 & R314.4. MODEL* TO BE USED ON THIS JOB TO BE:

BRK: SMOKE-9120B, C/O- SC9120B

KIDDE: SMOKE-21007581, C/O 21006377-N

8.) ALL WATER HEATERS HAVING AN IGNITION SOURCE TO BE ELEVATED SUCH THAT THE SOURCE OF IGNITION IS MINIMUM 18" ABOVE GARAGE FLOOR UNLESS WATER HEATER IS LISTED AS FLAMMABLE VAPOR IGNITION RESISTANT. IAW FBCR 2020, 1TH ED. P280.1.7

9.) ALL EQUIPMENT & APPLIANCES, INCLUDING WATER HEATERS HAVING AN IGNITION SOURCE TO BE ELEVATED SUCH THAT THE SOURCE OF IGNITION IS MINIMUM 18" ABOVE GARAGE FLOOR UNLESS IT IS LISTED AS FLAMMABLE VAPOR IGNITION RESISTANT. IAW FBCR 2020, 1TH ED.

10.)THE MAXIMUM ALLOWABLE EXHAUST DUCT LENGTH SHALL BE DETERMINED BY ONE OF THE METHODS SPECIFIED IN SECTIONS M1502.4.5.1 THROUGH M1502.4.5.3

11.) ALL ELECTRICAL WORK TO BE DONE PER NFPA70-NEC 2017

12.) ADDITIONAL ELECTRODE MAY BE REQUIRED IN ACCORDANCE WITH NEC 250.53(A2)

12.) ALL DWELLING UNIT RECEPTACLE WILL BE IN ACCORDANCE WITH NFPA70-NEC2017 - ARTICLE 210-52

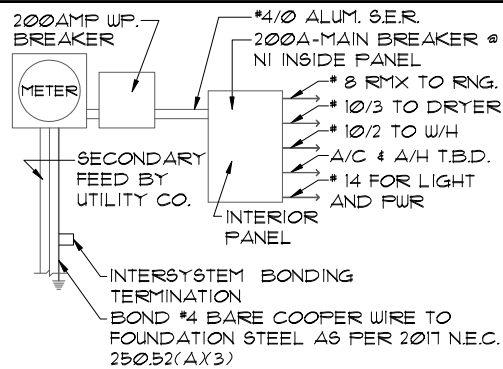

ELECTRICAL RISER DIAGRAM

NOTE: N.T.S.
ELECTRICAL MATERIALS AND INSTALLATIONS SHALL COMPLY W/ APPLICABLE PROVISIONS OF THE NATIONAL ELEC. CODE 250.52(A)(1) TO (6), LOCAL CODES, AND THE LOCAL POWER COMPANY.

250.52(A)(3) Concrete-Encased Electrode.
Concrete-encased electrodes can be horizontal or vertical and must be at least 20 ft. long.

Concrete-encased electrodes can be horizontal or vertical and must be at least 20 ft. long.

There are two types of concrete-encased electrodes: (1) steel reinforcing bars or rods which are not less than 1/2 inch in diameter and at least 20 ft. long, encased in 2 inches of concrete; (2) 20 ft. of bare copper conductor not smaller than No. 4 AWG encased in 2 inches of concrete.

The steel reinforcing rods must be in a location that is in direct contact with the earth. The reinforcing rods can be connected with tie wires, and a single length of rod can be used as the concrete-encased electrode. The reinforcing rods cannot be coated with non-conductive material.

Section 250.50 requires a concrete-encased electrode to be connected to the grounding electrode system if it is present. Several states have modified this requirement to say a concrete-encased electrode must be used as a grounding electrode only if it is available. In those jurisdictions, if the footings or foundations have been poured before the electrical contractor arrives at the site, and a reinforcing rod is not available for use as a grounding electrode, then a grounding connection to the reinforcing rod is not required.

NOTE: IF MORE THAN 12 SMOKE ALARMS OR CARBON MONOXIDE ALARM COMBINATION ARE INSTALLED IN THE HOME CRIME PREVENTION WILL PULL A SEPARATE FIRE PERMIT AND THE SYSTEM WILL BE MONITORED

ELECTRICAL LEGEND

⚡	SINGLE POLE SWITCH	⏏	OUTLET, TV/CABLE
⚡	THREE WAY SWITCH	☎	OUTLET, PHONE
⏏	OUTLET 110-115	📺	INTERCOM
⏏	OUT. 110-115, SPLIT WIRED	🔔	CHIMES
⏏	OUT. 110-115, W/ USB	🚒	SMOKE DETECTOR
⏏	OUT. 110-115, CLG. MOUNT.	☑	CARBON MONOXIDE
⏏	OUT. 110-115, FLR. MOUNT.	🔘	PUSH BUTTON
🌀	3PCL. PURPOSE 220-240	🌀	EXHAUST FAN
💡	LIGHT FIXT., CLG. MTD.	🌀	EX. FAN/LIGHT COMBO
💡	LIGHT FIXT., WALL MTD.	🗑	DISPOSAL
💡	LED LIGHT FIXT., RECESSED	🔌	ELECTRICAL PANEL
🔧	LIGHT FIXT., REC. ADJUST.	🌀	CEILING FAN, PREWIRE
🔧	LIGHT FIXT., PULL CHAIN	🌀	CEILING FAN, INSTALL
💡	LED- LIGHT FIXT.,FLUORESCENT	🔌	ELECT. JUNCTION BOX
💡	LIGHT FIXT., EXT. FLOODS	🔧	THERMOSTAT
EXIT	LIGHT FIXT., EMERG. EXIT	🔌	DISCONNECT SWITCH
🔌	LIGHT FIXT., EXIT/BACKUP	🔌	ELEC. POWER METER

UPPER ELECTRICAL PLAN "OPT. LED"

1/8"=1'-0" (11X17) 1/4"=1'-0" (22X34)

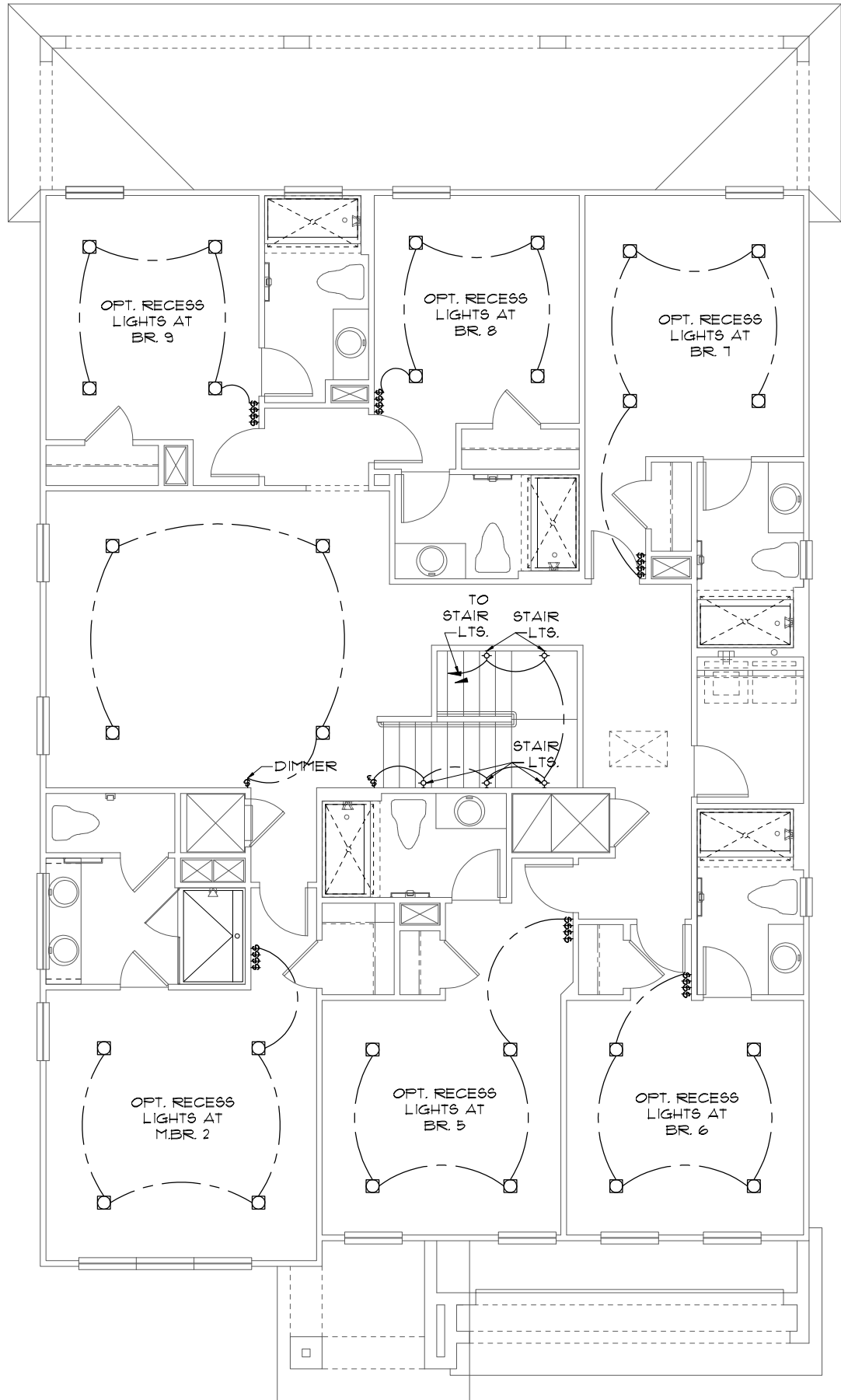

LED RECESS OPTION

1/8"=1'-0" (11X17) 1/4"=1'-0" (22X34)

THIS STRUCTURE IS DESIGNED TO WITHSTAND 140 MPH WINDS PER THE 1th EDITION, 2020 OF THE FLORIDA BUILDING CODE RESIDENTIAL AND IS CERTIFIED AS SUCH

LOT: 0000, WATERSONG

© COPYRIGHT 2015 Park Square Homes hereby reserves its common law copyrights and other copyrights in these plans, ideas, and design. These plans, ideas, and designs are not to be copied or changed in any manner or form whatsoever, nor are they to be assigned to any third party without first obtaining the express written permission from Park Square Homes.

REVISIONS		BY
07-02-21		RDC
Engineering By: DBE and C MICHAEL A. THOMPSON PE 47509 PHONE 407-721-2292		
A DIVISION OF PARK SQUARE ENTERPRISES, INC. 5200 Vineland Road, Suite 200 Orlando, Florida 32811 Phone: (407) 529 - 3000		
ELECTRICAL PLAN		
OASIS	PARADISO GRANDE	
4003		
DATE 04-09-21		
SCALE AS NOTED		
DRAWN RDC		
JOB 4003		
SHEET 10.0		
OF SHEETS		