

4843 (A,B,C)

SANDALWOOD II

WATERSONG

40' X 73'-4"

REVISION SCHEDULE			
NO.	DATE	DESCRIPTION	BY
②	04-09-21	-THESE PLANS CREATED USING 4831 SAN CLEMENTE	DE
		PLANS DATED 03-04-21 PROVIDED BY PSH	
①	06-25-21	-REVISED 2ND FLOOR EXTERIOR FINISH FROM	DH
		STUCCO TO SMOOTH PANEL BOARD	
		-REVISE ALL ARCH SOFFITS TO FLAT	
		-CODE UPDATED TO FBCR 2020, 1TH ED.	
		4 NEC 2017	
②	11-16-21	-INTERIOR DOORS CHANGED TO 6/8 ILO 8/0	AN
		1ST FLOOR ONLY	
		-CHANGED WET BAR TO OPT.	

SHEET INDEX- ELEVATION "A"

00	COVER SHEET
01A.0	FOUNDATION PLAN
02A.0	FLOOR PLAN W/ DIMENSIONS
03A.0	FLOOR PLAN W/ NOTES
04A.0	UPPER FLOOR PLAN W/ DIMENSIONS
05A.0	UPPER FLOOR PLAN W/ NOTES
06A.0	EXTERIOR ELEVATIONS- FRONT/ REAR
07A.0	EXTERIOR ELEVATIONS- LEFT/ RIGHT
08	CROSS SECTION AND INTERIOR ELEVATIONS
09.0	ELECTRICAL PLAN
10	UPPER ELECTRICAL PLAN
11A.0	TRUSS LAYOUT
12A.0	UPPER TRUSS LAYOUT
13A.0	PRECAST LINTEL LAYOUT
14	TYPICAL DETAILS/CONNECTOR SCHEDULE
15	TYPICAL DETAILS
16	TYPICAL DETAILS
17	TYPICAL DETAILS
18	TYPICAL DETAILS
D1	TYPICAL STRUCTURAL DETAILS
D2	TYPICAL STRUCTURAL DETAILS
D3	TYPICAL STRUCTURAL DETAILS
D4	TYPICAL STRUCTURAL DETAILS
D5	TYPICAL STRUCTURAL DETAILS
D6	SOFFIT DETAILS

0X0.0 EXTENDED FAMILY OPTION

SHEET INDEX- ELEVATION "B"

00	COVER SHEET
01B.0	FOUNDATION PLAN
02B.0	FLOOR PLAN W/ DIMENSIONS
03B.0	FLOOR PLAN W/ NOTES
04B.0	UPPER FLOOR PLAN W/ DIMENSIONS
05B.0	UPPER FLOOR PLAN W/ NOTES
06B.0	EXTERIOR ELEVATIONS- FRONT/ REAR
07B.0	EXTERIOR ELEVATIONS- LEFT/ RIGHT
08	CROSS SECTION AND INTERIOR ELEVATIONS
09.0	ELECTRICAL PLAN
10	UPPER ELECTRICAL PLAN
11B.0	TRUSS LAYOUT
12B.0	UPPER TRUSS LAYOUT
13B.0	PRECAST LINTEL LAYOUT
14	TYPICAL DETAILS/CONNECTOR SCHEDULE
15	TYPICAL DETAILS
16	TYPICAL DETAILS
17	TYPICAL DETAILS
18	TYPICAL DETAILS
D1	TYPICAL STRUCTURAL DETAILS
D2	TYPICAL STRUCTURAL DETAILS
D3	TYPICAL STRUCTURAL DETAILS
D4	TYPICAL STRUCTURAL DETAILS
D5	TYPICAL STRUCTURAL DETAILS
D6	SOFFIT DETAILS

0X0.0 EXTENDED FAMILY OPTION

SHEET INDEX- ELEVATION "C"

00	COVER SHEET
01C.0	FOUNDATION PLAN
02C.0	FLOOR PLAN W/ DIMENSIONS
03C.0	FLOOR PLAN W/ NOTES
04C.0	UPPER FLOOR PLAN W/ DIMENSIONS
05C.0	UPPER FLOOR PLAN W/ NOTES
06C.0	EXTERIOR ELEVATIONS- FRONT/ REAR
07C.0	EXTERIOR ELEVATIONS- LEFT/ RIGHT
08	CROSS SECTION AND INTERIOR ELEVATIONS
09.0	ELECTRICAL PLAN
10	UPPER ELECTRICAL PLAN
11C.0	TRUSS LAYOUT
12C.0	UPPER TRUSS LAYOUT
13C.0	PRECAST LINTEL LAYOUT
14	TYPICAL DETAILS/CONNECTOR SCHEDULE
15	TYPICAL DETAILS
16	TYPICAL DETAILS
17	TYPICAL DETAILS
18	TYPICAL DETAILS
D1	TYPICAL STRUCTURAL DETAILS
D2	TYPICAL STRUCTURAL DETAILS
D3	TYPICAL STRUCTURAL DETAILS
D4	TYPICAL STRUCTURAL DETAILS
D5	TYPICAL STRUCTURAL DETAILS
D6	SOFFIT DETAILS

0X0.0 EXTENDED FAMILY OPTION

THIS STRUCTURE IS DESIGNED TO WITHSTAND 140 MPH WINDS PER THE 1th EDITION, 2020 OF THE FLORIDA BUILDING CODE RESIDENTIAL AND IS CERTIFIED AS SUCH

LOT: 0000, WATERSONG

© COPYRIGHT 2015 Park Square Homes hereby reserves its common law copyrights and other copyrights in these plans, ideas, and design. These plans, ideas and designs are not to be copied or changed in any manner or form whatsoever, nor are they to be assigned to any third party without first obtaining the express written permission from Park Square Homes.

REVISIONS

BY

06-25-21

DH

Engineering By

DBE and C

MICHAEL A. THOMPSON

PE 47509

PHONE 407-721-2292

A DIVISION OF PARK SQUARE

ENTERPRISES, INC.

5200 Vineland Road, Suite 200

Orlando, Florida 32811

Phone: (407) 529 - 3000

Park Square

HOMES

SANDALWOOD II

EXTENDED FAMILY RM

PARADISO GRANDE

4843

DATE 04-09-21

SCALE AS NOTED

DRAWN RDC

JOB 4842

SHEET

00

OF 80 SHEETS

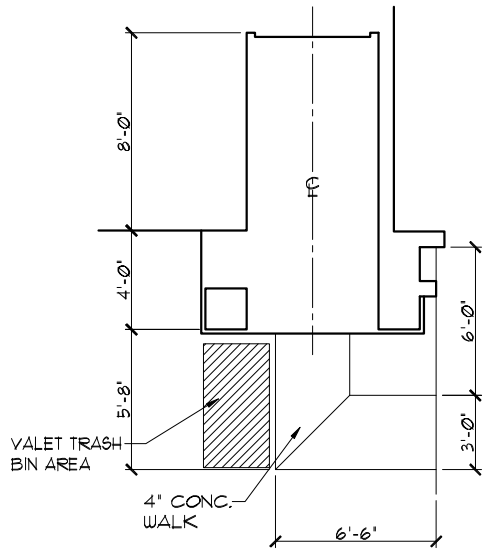

SIDEWALK LAYOUT

1/8"=1'-0" (11X17) 1/4"=1'-0" (22X34)

FOUNDATION NOTES

- CONTRACTOR VERIFY ALL DIMENSIONS ON JOB SITE.
- DENOTES FILL CELL REINF. W/ CONC. W/ (1) #5 REBAR. GRADE 60
- DENOTES FILL CELL REINF. W/ CONC. W/ (2) #5 REBAR. GRADE 60
- DO NOT SCALE PRINTS! CONSTRUCTION TO BE FROM CALCULATED DIMENSIONS ONLY. ANY DISCREPANCIES OR ERRORS TO BE REPORTED PROMPTLY TO SUPERVISOR FOR CLARIFICATION.
- WATER HEATER T & P RELIEF VALVE SHALL BE FULL SIZE TO EXTERIOR WATER HEATER AT OR ABOVE FLOOR LEVEL SHALL BE IN A PAN WITH DRAIN TO EXTERIOR. WATER HEATER SHALL HAVE APPROVED THERMAL EXPANSION DEVICE.
- DENOTES FLOOR SLAB OF PLANT MIX CONCRETE 2500 P.S.I. 4" THICK WITH 6X6 10/10 GAUGE REINFORCING MAT. WITH MIN. 1" COVER TERMITE TREATED SOIL WITH .006mm (6 mil) POLYETHYLENE VAPOR BARRIER OVER COMPACTED CLEAN FILL. WWF SHALL BE PLACED IN MIDDLE TO UPPER THIRD OF SLAB AND SUPPORTED ON APPROVED SLAB BOLSTERS. FIBER MESH REINFORCEMENT MAY BE USED AS ALTERNATIVE TO WIRE MESH.
- PAVERS MAY BE USED ILO CONCRETE SLABS IN PATIO, PORCH, DRIVE AND WALKWAY AREAS. DELETE SLAB IN AREAS PAVERS ARE USED.
- ⊗ STANDARD FOOTING
- MECHANICAL EQUIP. LOCATIONS WILL BE DETERMINED BY COMMUNITY AND COUNTY CODES.
- IN LIEU OF TREATING THE SOIL, AN ALTERNATIVE TO TERMITE TREATED SOIL CAN BE TERMICIDE.
- BORA-CARE TO BE APPLIED ON INTERIOR WALLS IAW MANUFACTURER'S INSTRUCTIONS AND SPECIFICATIONS, PURSUANT TO CH.402 FLORIDA BUILDING CODE.
- TYP. TUB/SHUR. VALVE & DRAIN LOCATIONS

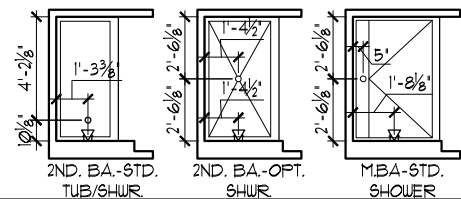

FOUNDATION PLAN "A"

1/8"=1'-0" (11X17) 1/4"=1'-0" (22X34)

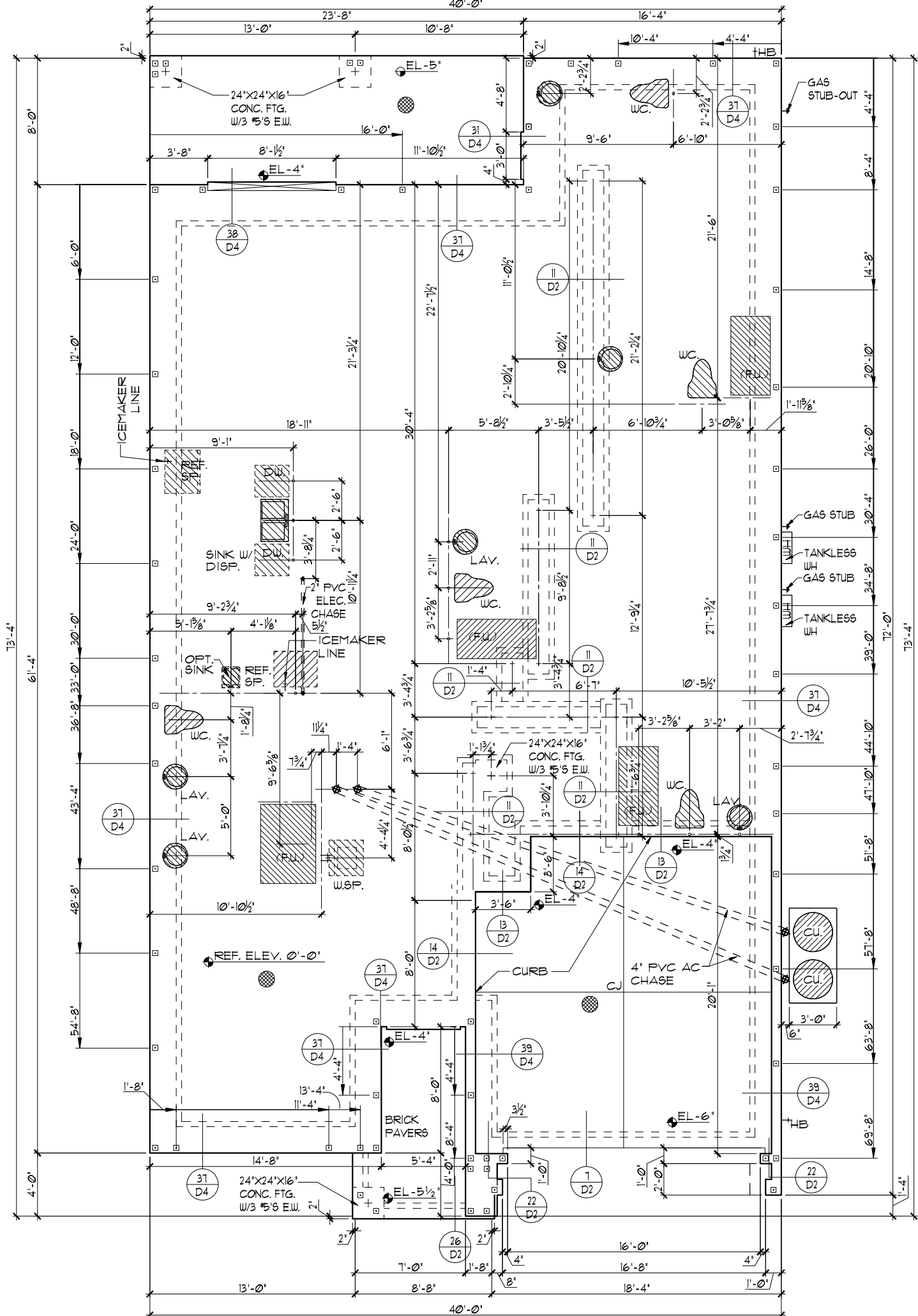

THIS STRUCTURE IS DESIGNED TO WITHSTAND 140 MPH WINDS PER THE 1th EDITION, 2020 OF THE FLORIDA BUILDING CODE RESIDENTIAL AND IS CERTIFIED AS SUCH

LOT: 0000, WATERSONG

© COPYRIGHT 2015 Park Square Homes hereby reserves its common law copyrights and other copyrights in these plans, ideas, and designs. These plans, ideas, and designs are not to be copied or changed in any manner or form whatsoever, nor are they to be assigned to any third party without first obtaining the express written permission from Park Square Homes.

REVISIONS		BY
06-25-21		DH

Engineering By: DBE and C MICHAEL A. THOMPSON PE 47509 PHONE 407-721-2292	A DIVISION OF PARK SQUARE ENTERPRISES, INC. 5200 Vineland Road, Suite 200 Orlando, Florida 32811 Phone: (407) 529 - 3000
---	--

SANDALWOOD II EXTENDED FAMILY RM PARADISO GRANDE	FOUNDATION PLAN	Park Square HOMES
--	-----------------	----------------------

4843	DATE 04-09-21
SCALE AS NOTED	
DRAWN RDC	
JOB 4842	
SHEET 01A.0	
OF 88 SHEETS	

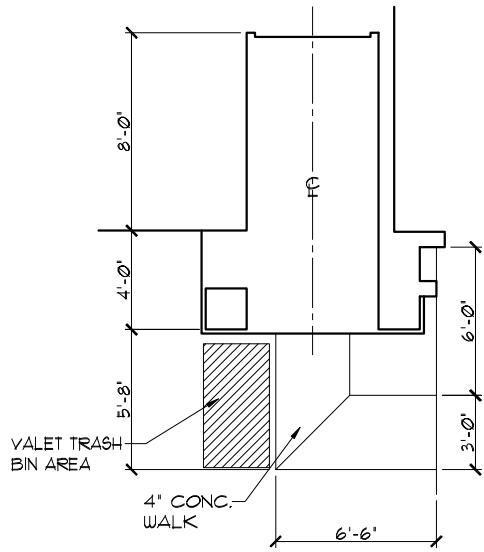

SIDEWALK LAYOUT

1/8"=1'-0" (11X17) 1/4"=1'-0" (22X34)

FOUNDATION NOTES

- CONTRACTOR VERIFY ALL DIMENSIONS ON JOB SITE.
- DENOTES FILL CELL REINF. W/ CONC. W/ (1) #5 REBAR GRADE 60
- DENOTES FILL CELL REINF. W/ CONC. W/ (2) #5 REBAR GRADE 60
- DO NOT SCALE PRINTS! CONSTRUCTION TO BE FROM CALCULATED DIMENSIONS ONLY. ANY DISCREPANCIES OR ERRORS TO BE REPORTED PROMPTLY TO SUPERVISOR FOR CLARIFICATION.
- WATER HEATER T & P RELIEF VALVE SHALL BE FULL SIZE TO EXTERIOR WATER HEATER AT OR ABOVE FLOOR LEVEL SHALL BE IN A PAN WITH DRAIN TO EXTERIOR. WATER HEATER SHALL HAVE APPROVED THERMAL EXPANSION DEVICE.
- DENOTES FLOOR SLAB OF PLANT MIX CONCRETE 2500 P.S.I. 4" THICK WITH 6X6 10/10 GAUGE REINFORCING MAT. WITH MIN. 1" COVER TERMITE TREATED SOIL WITH 2006mm (6 mil) POLYETHYLENE VAPOR BARRIER OVER COMPACTED CLEAN FILL. WWF SHALL BE PLACED IN MIDDLE TO UPPER THIRD OF SLAB AND SUPPORTED ON APPROVED SLAB BOLSTERS. FIBER MESH REINFORCEMENT MAY BE USED AS ALTERNATIVE TO WIRE MESH.
- PAVERS MAY BE USED ILO CONCRETE SLABS IN PATIO, PORCH, DRIVE AND WALKWAY AREAS. DELETE SLAB IN AREAS PAVERS ARE USED.
- ⊗ STANDARD FOOTING
- MECHANICAL EQUIP. LOCATIONS WILL BE DETERMINED BY COMMUNITY AND COUNTY CODES.
- IN LIEU OF TREATING THE SOIL, AN ALTERNATIVE TO TERMITE TREATED SOIL CAN BE TERMICIDE.
- BORA-CARE TO BE APPLIED ON INTERIOR WALLS IAW MANUFACTURER'S INSTRUCTIONS AND SPECIFICATIONS, PURSUANT TO CH.402 FLORIDA BUILDING CODE.
- TYP. TUB/SHUR. VALVE & DRAIN LOCATIONS

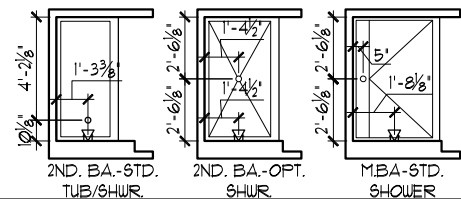

FOUNDATION PLAN "B"

1/8"=1'-0" (11X17) 1/4"=1'-0" (22X34)

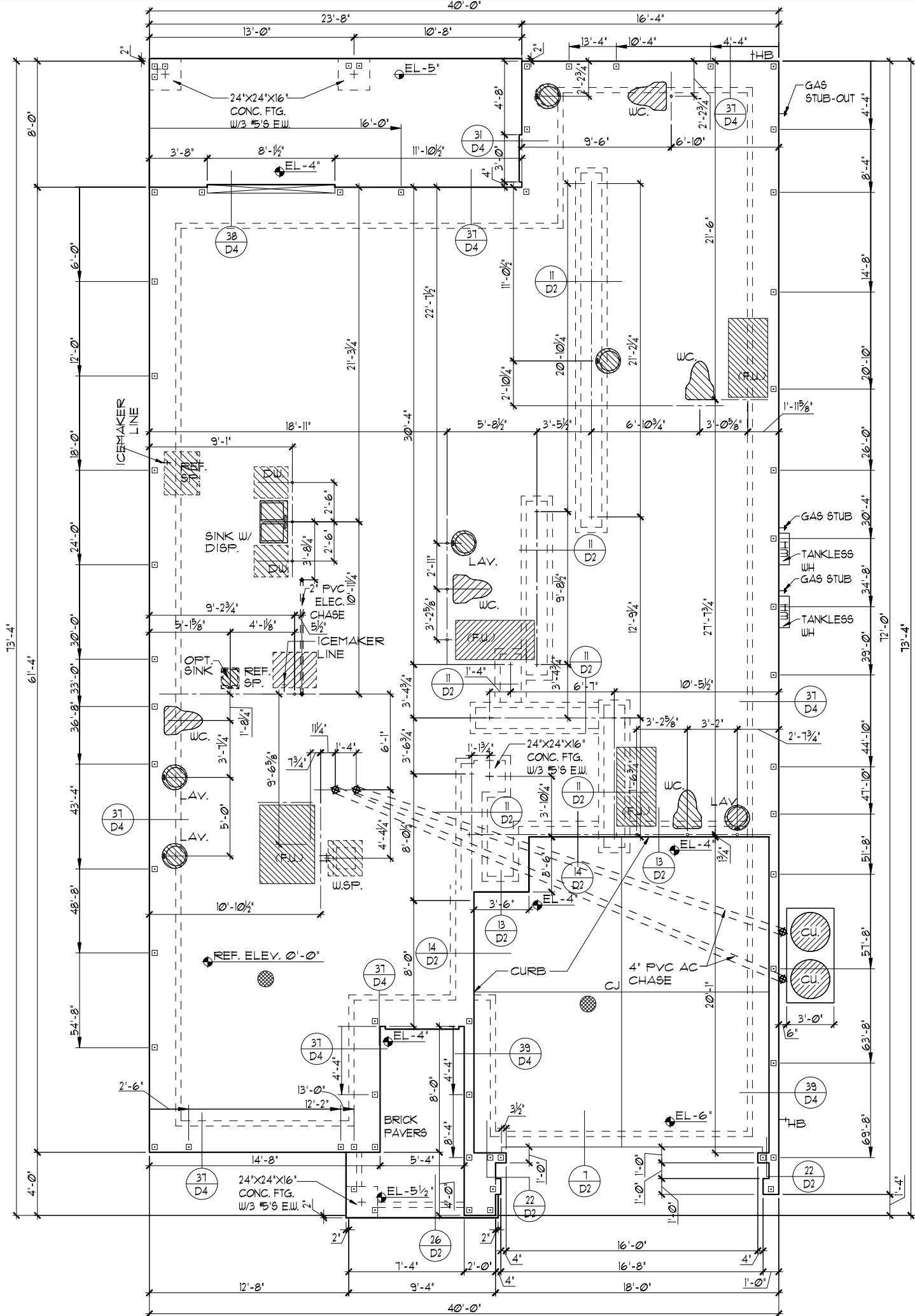

THIS STRUCTURE IS DESIGNED TO WITHSTAND 140 MPH WINDS PER THE 11th EDITION, 2020 OF THE FLORIDA BUILDING CODE RESIDENTIAL AND IS CERTIFIED AS SUCH

LOT: 0000, WATERSONG

© COPYRIGHT 2015 Park Square Homes hereby reserves its common law copyrights and other copyrights in these plans, ideas, and designs. These plans, ideas, and designs are not to be copied or changed in any manner or form whatsoever, nor are they to be assigned to any third party without first obtaining the express written permission from Park Square Homes.

REVISIONS		BY
06-25-21		DH

Engineering By: DBE and C MICHAEL A. THOMPSON PE 47509 PHONE 407-721-2292	A DIVISION OF PARK SQUARE ENTERPRISES, INC. 5200 Vineland Road, Suite 200 Orlando, Florida 32811 Phone: (407) 529 - 3000
---	--

SANDALWOOD II EXTENDED FAMILY RM PARADISO GRANDE	FOUNDATION PLAN	Park Square HOMES
--	-----------------	----------------------

4843	DATE 04-09-21
SCALE AS NOTED	
DRAWN RDC	
JOB 4842	
SHEET 01B.0	
OF 8 SHEETS	

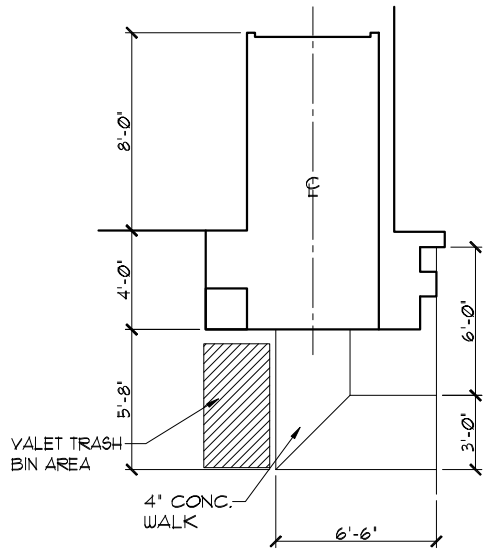

SIDEWALK LAYOUT

1/8"=1'-0" (11X17) 1/4"=1'-0" (22X34)

FOUNDATION NOTES

- CONTRACTOR VERIFY ALL DIMENSIONS ON JOB SITE.
- DENOTES FILL CELL REINF. W/ CONC. W/ (1) #5 REBAR GRADE 60
- DENOTES FILL CELL REINF. W/ CONC. W/ (2) #5 REBAR GRADE 60
- DO NOT SCALE PRINTS! CONSTRUCTION TO BE FROM CALCULATED DIMENSIONS ONLY. ANY DISCREPANCIES OR ERRORS TO BE REPORTED PROMPTLY TO SUPERVISOR FOR CLARIFICATION.
- WATER HEATER T & P RELIEF VALVE SHALL BE FULL SIZE TO EXTERIOR WATER HEATER AT OR ABOVE FLOOR LEVEL SHALL BE IN A PAN WITH DRAIN TO EXTERIOR. WATER HEATER SHALL HAVE APPROVED THERMAL EXPANSION DEVICE.
- DENOTES FLOOR SLAB OF PLANT MIX CONCRETE 2500 P.S.I. 4" THICK WITH 6X6 10/10 GAUGE REINFORCING MAT. WITH MIN. 1" COVER TERMITE TREATED SOIL WITH .006mm (6 mil) POLYETHYLENE VAPOR BARRIER OVER COMPACTED CLEAN FILL. WWF SHALL BE PLACED IN MIDDLE TO UPPER THIRD OF SLAB AND SUPPORTED ON APPROVED SLAB BOLSTERS. FIBER MESH REINFORCEMENT MAY BE USED AS ALTERNATIVE TO WIRE MESH.
- PAVERS MAY BE USED ILO CONCRETE SLABS IN PATIO, PORCH, DRIVE AND WALKWAY AREAS. DELETE SLAB IN AREAS PAVERS ARE USED.
- ⊗ STANDARD FOOTING
- MECHANICAL EQUIP. LOCATIONS WILL BE DETERMINED BY COMMUNITY AND COUNTY CODES.
- IN LIEU OF TREATING THE SOIL, AN ALTERNATIVE TO TERMITE TREATED SOIL CAN BE TERMICIDE.
- BORA-CARE TO BE APPLIED ON INTERIOR WALLS IAW MANUFACTURER'S INSTRUCTIONS AND SPECIFICATIONS, PURSUANT TO CH.402 FLORIDA BUILDING CODE.
- TYP. TUB/SHUR. VALVE & DRAIN LOCATIONS

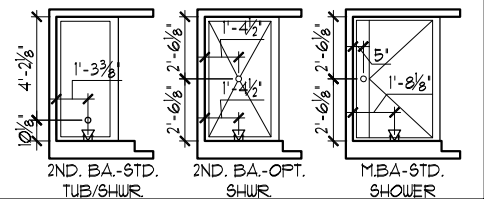

FOUNDATION PLAN "C"

1/8"=1'-0" (11X17) 1/4"=1'-0" (22X34)

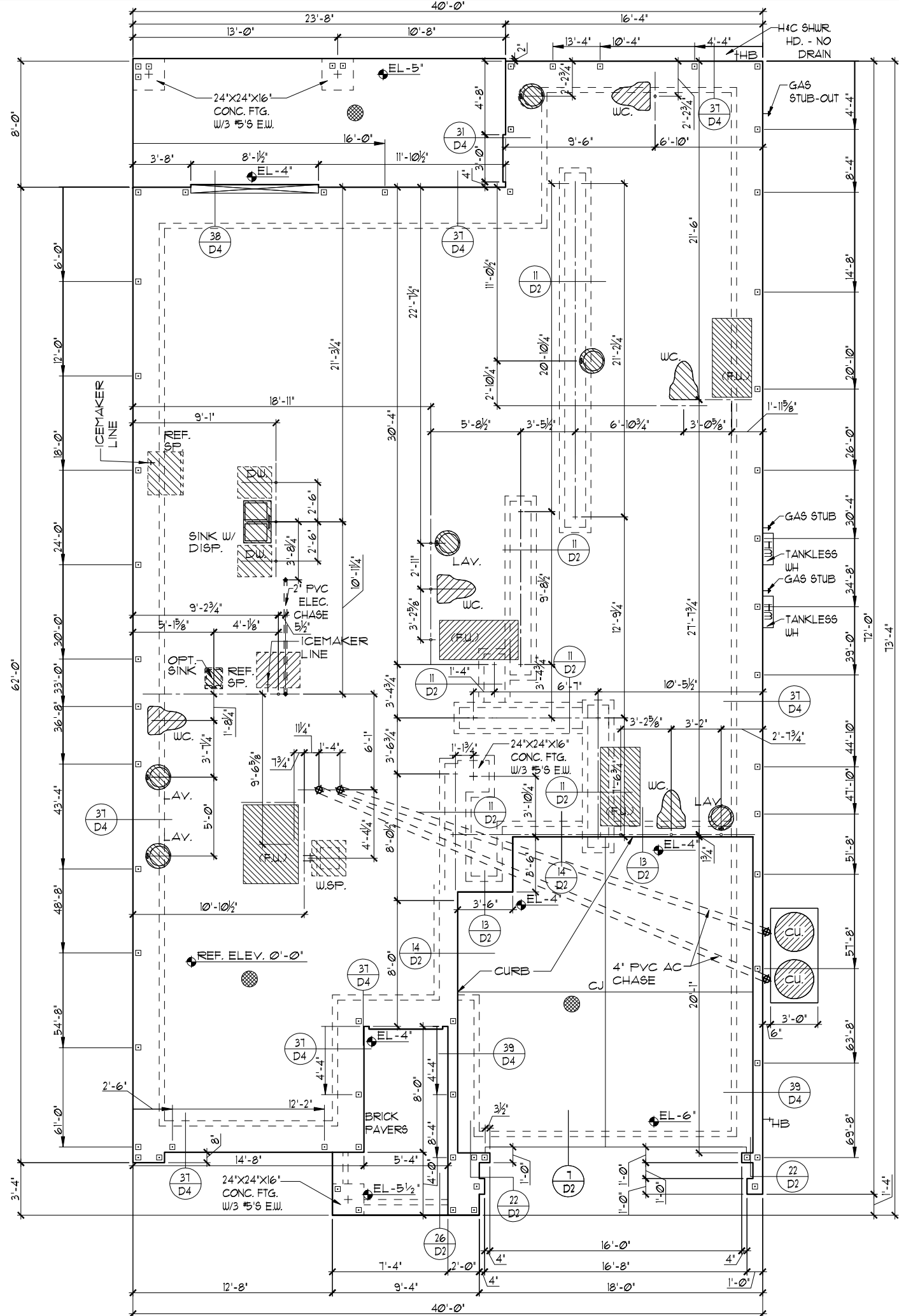

THIS STRUCTURE IS DESIGNED TO WITHSTAND 140 MPH WINDS PER THE 1th EDITION, 2020 OF THE FLORIDA BUILDING CODE RESIDENTIAL AND IS CERTIFIED AS SUCH

LOT: 0000, WATERSONG

© COPYRIGHT 2015 Park Square Homes hereby reserves its common law copyrights and other copyrights in these plans, ideas, and designs. These plans, ideas, and designs are not to be copied or changed in any manner or form whatsoever, nor are they to be assigned to any third party without first obtaining the express written permission from Park Square Homes.

SANDALWOOD II
EXTENDED FAMILY RM

FOUNDATION PLAN

Park Square
HOMES

A DIVISION OF PARK SQUARE
ENTERPRISES, INC.
5200 Vineland Road, Suite 200
Orlando, Florida 32811
Phone: (407) 529 - 3000

Engineering By
DBE and C
MICHAEL A. THOMPSON
PE 47509
PHONE 407-721-2292

REVISIONS	BY
06-25-21	DH

4843

DATE 04-09-21

SCALE AS NOTED

DRAWN RDC

JOB 4842

SHEET

01C.0
OF 8 SHEETS

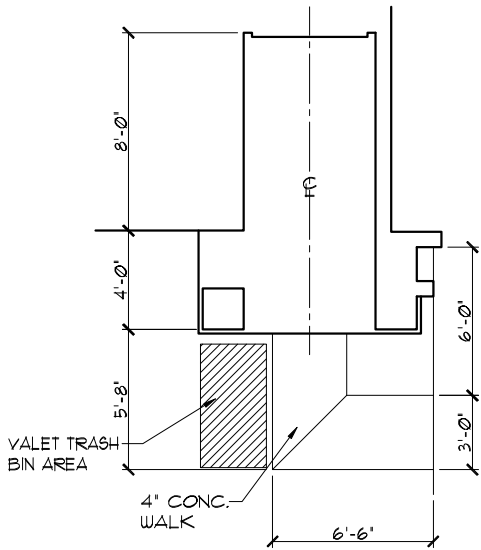

SIDEWALK LAYOUT

1/8"=1'-0" (11X17) 1/4"=1'-0" (22X34)

FOUNDATION NOTES

- CONTRACTOR VERIFY ALL DIMENSIONS ON JOB SITE.
- DENOTES FILL CELL REINF. W/ CONC. W/ (1) #5 REBAR GRADE 60
- DENOTES FILL CELL REINF. W/ CONC. W/ (2) #5 REBAR GRADE 60
- DO NOT SCALE PRINTS! CONSTRUCTION TO BE FROM CALCULATED DIMENSIONS ONLY. ANY DISCREPANCIES OR ERRORS TO BE REPORTED PROMPTLY TO SUPERVISOR FOR CLARIFICATION.
- WATER HEATER T & P RELIEF VALVE SHALL BE FULL SIZE TO EXTERIOR WATER HEATER AT OR ABOVE FLOOR LEVEL SHALL BE IN A PAN WITH DRAIN TO EXTERIOR. WATER HEATER SHALL HAVE APPROVED THERMAL EXPANSION DEVICE.
- DENOTES FLOOR SLAB OF PLANT MIX CONCRETE 2500 P.S.I. 4" THICK WITH 6X6 10/10 GAUGE REINFORCING MAT. WITH MIN. 1" COVER TERMITE TREATED SOIL WITH .006mm (6 mil) POLYETHYLENE VAPOR BARRIER OVER COMPACTED CLEAN FILL. WUF SHALL BE PLACED IN MIDDLE TO UPPER THIRD OF SLAB AND SUPPORTED ON APPROVED SLAB BOLSTERS. FIBER MESH REINFORCEMENT MAY BE USED AS ALTERNATIVE TO WIRE MESH.
- PAVERS MAY BE USED ILO CONCRETE SLABS IN PATIO, PORCH, DRIVE AND WALKWAY AREAS. DELETE SLAB IN AREAS PAVERS ARE USED.
- ⊗ STANDARD FOOTING
- MECHANICAL EQUIP. LOCATIONS WILL BE DETERMINED BY COMMUNITY AND COUNTY CODES.
- IN LIEU OF TREATING THE SOIL, AN ALTERNATIVE TO TERMITE TREATED SOIL CAN BE TERMICIDE.
- BORA-CARE TO BE APPLIED ON INTERIOR WALLS IAW MANUFACTURER'S INSTRUCTIONS AND SPECIFICATIONS, PURSUANT TO CH.402 FLORIDA BUILDING CODE.
- TYP. TUB/SHUR. VALVE & DRAIN LOCATIONS

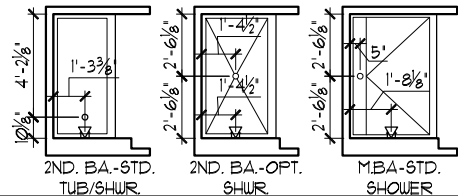

FOUNDATION PLAN

1/8"=1'-0" (11X17) 1/4"=1'-0" (22X34)

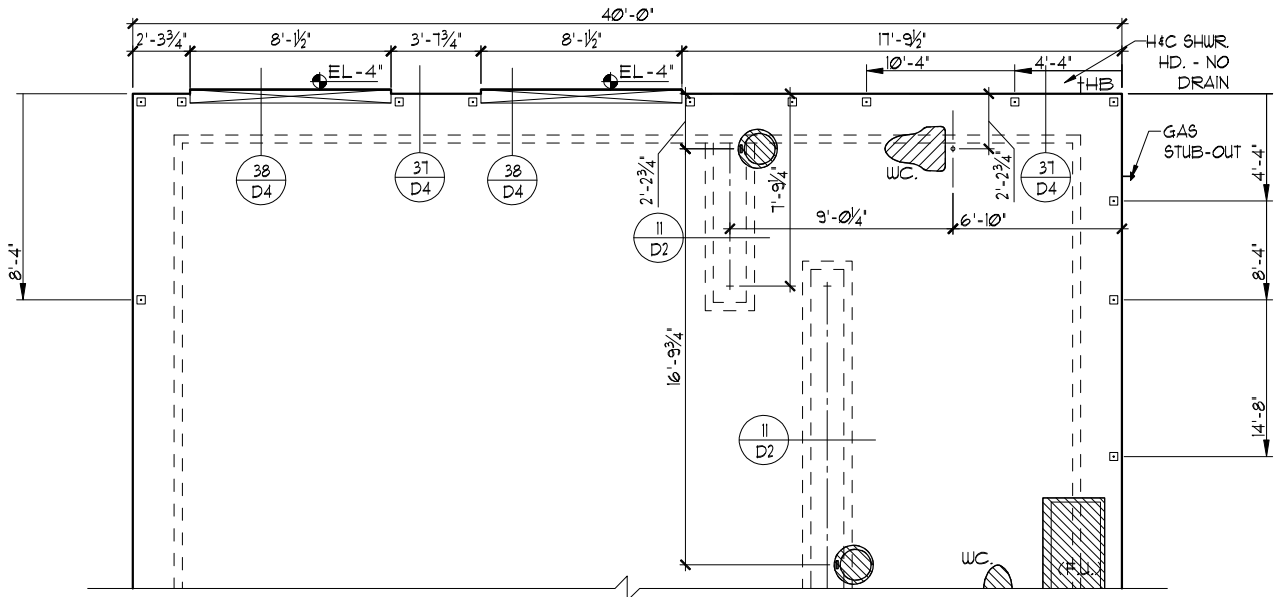

EXTENDED GREAT ROOM OPTION

1/8"=1'-0" (11X17) 1/4"=1'-0" (22X34)

THIS STRUCTURE IS DESIGNED TO WITHSTAND 140 MPH WINDS PER THE 11th EDITION, 2020 OF THE FLORIDA BUILDING CODE RESIDENTIAL AND IS CERTIFIED AS SUCH

LOT: 0000, WATERSONG

© COPYRIGHT 2015 Park Square Homes hereby reserves its common law copyrights and other copyrights in these plans, ideas, and designs. These plans, ideas, and designs are not to be copied or changed in any manner or form whatsoever, nor are they to be assigned to any third party without first obtaining the express written permission from Park Square Homes.

REVISIONS	BY
06-25-21	DH
Engineering By: DBE and C MICHAEL A. THOMPSON PE 47509 PHONE 407-721-2292	
A DIVISION OF PARK SQUARE ENTERPRISES, INC. 5200 Vineland Road, Suite 200 Orlando, Florida 32811 Phone: (407) 529 - 3000	
Park Square HOMES	
FOUNDATION PLAN	
SANDALWOOD II EXTENDED FAMILY RM	PARADISO GRANDE
4843	
DATE	04-09-21
SCALE	AS NOTED
DRAWN	RDC
JOB	4842
SHEET	010.0
OF 88	SHEETS

TABULATION (STD.)		
UPPER LIVING -----	2,694	SF.
LOWER LIVING -----	2,148	SF.
TOTAL LIVING -----	4,842	SF.
GARAGE -----	407	SF.
LANAI -----	189	SF.
ENTRY -----	115	SF.
TOTAL UNDER ROOF	5,553	SF.

GENERAL NOTES

1. CONTRACTOR TO VERIFY ALL DIMENSIONS ON JOB SITE.
2. DO NOT SCALE PRINTS! CONSTRUCTION TO BE FROM CALCULATED DIMENSIONS ONLY. ANY DISCREPANCIES OR ERRORS TO BE REPORTED PROMPTLY TO SUPERVISOR FOR CLARIFICATION.
3. ALL INTERIOR FRAME WALL DIMENSIONS TO BE 3½" UNLESS NOTED OTHERWISE.
4. ALL EXTERIOR BLOCK WALL DIMENSIONS TO BE 1½" UNLESS NOTED OTHERWISE.
5. ALL INTERIOR CEILINGS AT 12'-0" UNLESS NOTED OTHERWISE.
6. MECHANICAL EQUIPMENT LOCATIONS WILL BE DETERMINED BY COMMUNITY AND COUNTY CODES.

FLOOR PLAN W/ DIMENSIONS "A"

1/8"=1'-0" (11X17) 1/4"=1'-0" (22X34)

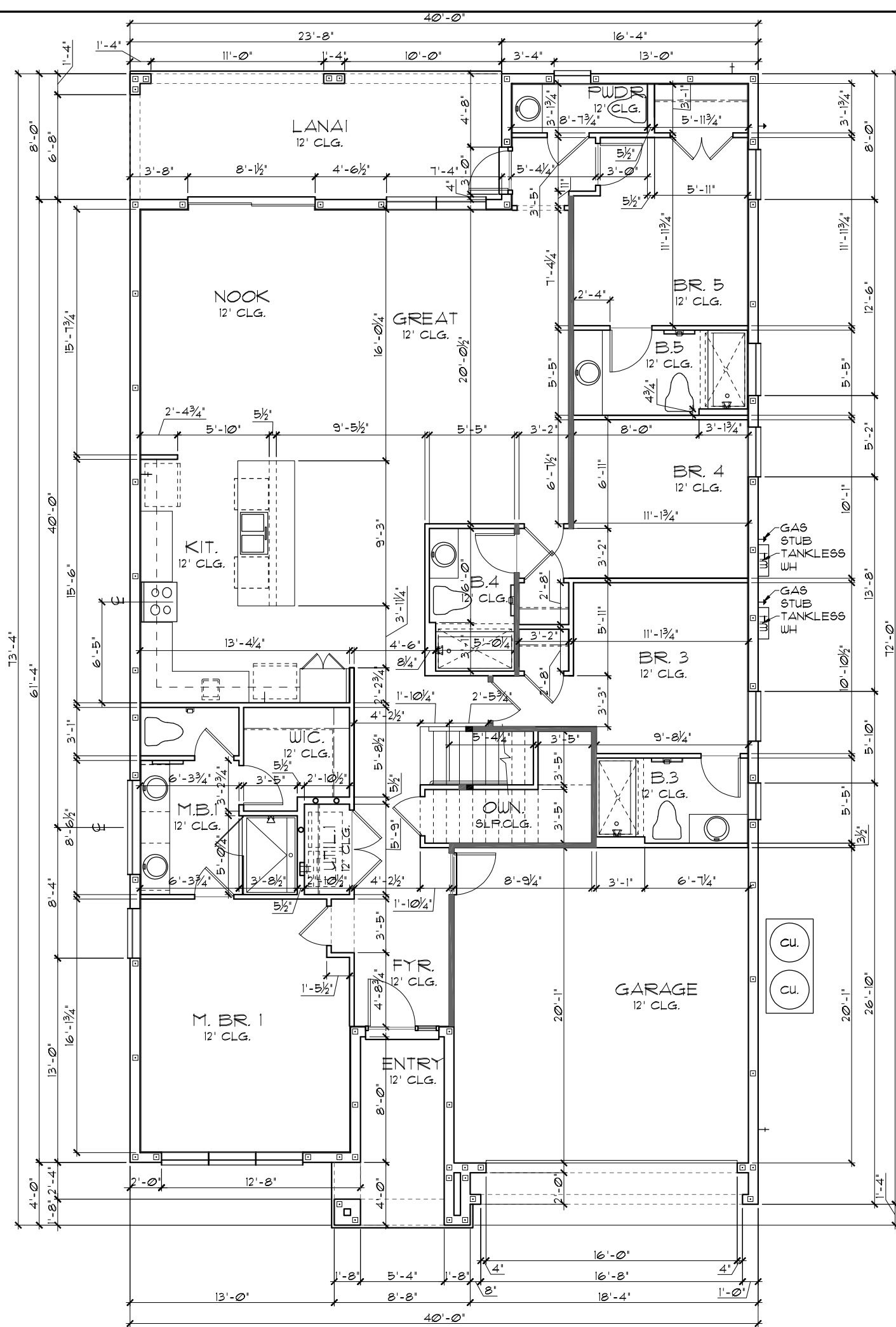

THIS STRUCTURE IS DESIGNED TO WITHSTAND 140 MPH WINDS PER THE 1st EDITION, 2020 OF THE FLORIDA BUILDING CODE RESIDENTIAL AND IS CERTIFIED AS SUCH

LOT: 0000. WATERSONG

© COPYRIGHT 2015
Park Square Homes hereby reserves its common law copyrights and other copyrights in these plans, ideas, and design. These plans, ideas and designs are not to be copied or changed in any manner or form whatsoever, nor are they to be assigned to any third party without first obtaining the express written permission from Park Square Homes.

SANDALWOOD II EXTENDED FAMILY RM		FLOOR PLAN W/ DIMENSIONS	 A DIVISION OF PARK SQUARE ENTERPRISES, INC. 5200 Vineland Road, Suite 200 Orlando, Florida 32811 Phone: (407) 529 - 3000	Engineering By: DBE and C MICHAEL A. THOMPSON PE 47508 PHONE 407-721-2292	REVISIONS	BY
4843					06-25-21	DH
DATE 04-09-20						
SCALE AS NOTED						
DRAWN RDC						
JOB 484						
SHEET 02A.0						
OF 8 SHEETS						

Park Square HOMES

FLOOR PLAN W/ DIMENSIONS

SANDALWOOD II
EXTENDED FAMILY RM
PARADISO GRANDE

4843
 DATE 04-09-20
 SCALE AS NOTED
 DRAWN RDO
 JOB 484
 SHEET
 02A.0
 OF 00 SHEETS

TABULATION (STD.)	
UPPER LIVING	2,694 SF.
LOWER LIVING	2,148 SF.
TOTAL LIVING	4,842 SF.
GARAGE	401 SF.
LANAI	189 SF.
ENTRY	115 SF.
TOTAL UNDER ROOF	5,553 SF.

GENERAL NOTES	
1.	CONTRACTOR TO VERIFY ALL DIMENSIONS ON JOB SITE.
2.	DO NOT SCALE PRINTS! CONSTRUCTION TO BE FROM CALCULATED DIMENSIONS ONLY. ANY DISCREPANCIES OR ERRORS TO BE REPORTED PROMPTLY TO SUPERVISOR FOR CLARIFICATION.
3.	ALL INTERIOR FRAME WALL DIMENSIONS TO BE 3½" UNLESS NOTED OTHERWISE.
4.	ALL EXTERIOR BLOCK WALL DIMENSIONS TO BE 1½" UNLESS NOTED OTHERWISE.
5.	ALL INTERIOR CEILINGS AT 12'-0" UNLESS NOTED OTHERWISE.
6.	MECHANICAL EQUIPMENT LOCATIONS WILL BE DETERMINED BY COMMUNITY AND COUNTY CODES.

FLOOR PLAN W/ DIMENSIONS "C"

1/8"=1'-0" (11X17) 1/4"=1'-0" (22X34)

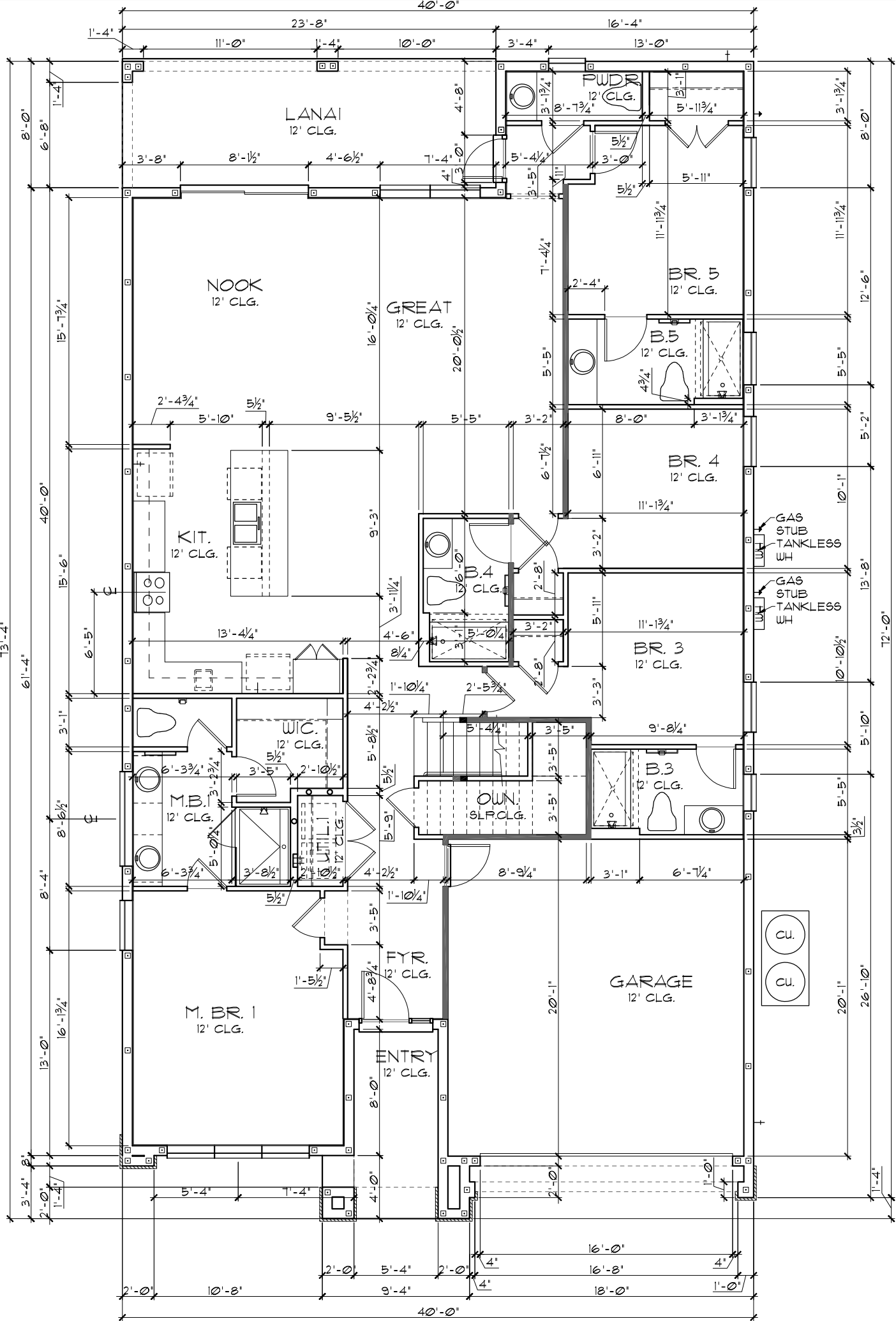

THIS STRUCTURE IS DESIGNED TO WITHSTAND 140 MPH WINDS PER THE 1th EDITION, 2020 OF THE FLORIDA BUILDING CODE RESIDENTIAL AND IS CERTIFIED AS SUCH

LOT: 0000, WATERSONG

© COPYRIGHT 2015 Park Square Homes hereby reserves its common law copyrights and other copyrights in these plans, ideas, and design. These plans, ideas, and designs are not to be copied or changed in any manner or form whatsoever, nor are they to be assigned to any third party without first obtaining the express written permission from Park Square Homes.

REVISIONS		BY
06-25-21		DH

Engineering By: DBE and C MICHAEL A. THOMPSON PE 47509 PHONE 407-721-2292	A DIVISION OF PARK SQUARE ENTERPRISES, INC. 5200 Vineland Road, Suite 200 Orlando, Florida 32811 Phone: (407) 529 - 3000
---	--

SANDALWOOD II EXTENDED FAMILY RM PARADISO GRANDE	FLOOR PLAN W/ DIMENSIONS	Park Square HOMES
--	--------------------------	----------------------

4843	DATE 04-09-21
SCALE AS NOTED	
DRAWN RDC	
JOB 4842	
SHEET 02C.0	
OF 8 SHEETS	

TABULATION (STD.)	
UPPER LIVING -----	2,694 SF.
LOWER LIVING -----	2,331 SF.
TOTAL LIVING-----	5,031 SF.
GARAGE-----	401 SF.
ENTRY-----	115 SF.
TOTAL UNDER ROOF	5,553 SF.

GENERAL NOTES	
1.	CONTRACTOR TO VERIFY ALL DIMENSIONS ON JOB SITE.
2.	DO NOT SCALE PRINTS! CONSTRUCTION TO BE FROM CALCULATED DIMENSIONS ONLY. ANY DISCREPANCIES OR ERRORS TO BE REPORTED PROMPTLY TO SUPERVISOR FOR CLARIFICATION.
3.	ALL INTERIOR FRAME WALL DIMENSIONS TO BE 3½" UNLESS NOTED OTHERWISE.
4.	ALL EXTERIOR BLOCK WALL DIMENSIONS TO BE 1½" UNLESS NOTED OTHERWISE.
5.	ALL INTERIOR CEILINGS AT 12'-0" UNLESS NOTED OTHERWISE.
6.	MECHANICAL EQUIPMENT LOCATIONS WILL BE DETERMINED BY COMMUNITY AND COUNTY CODES.

FLOOR PLAN W/ DIMENSIONS

1/8"=1'-0" (11X17) 1/4"=1'-0" (22X34)

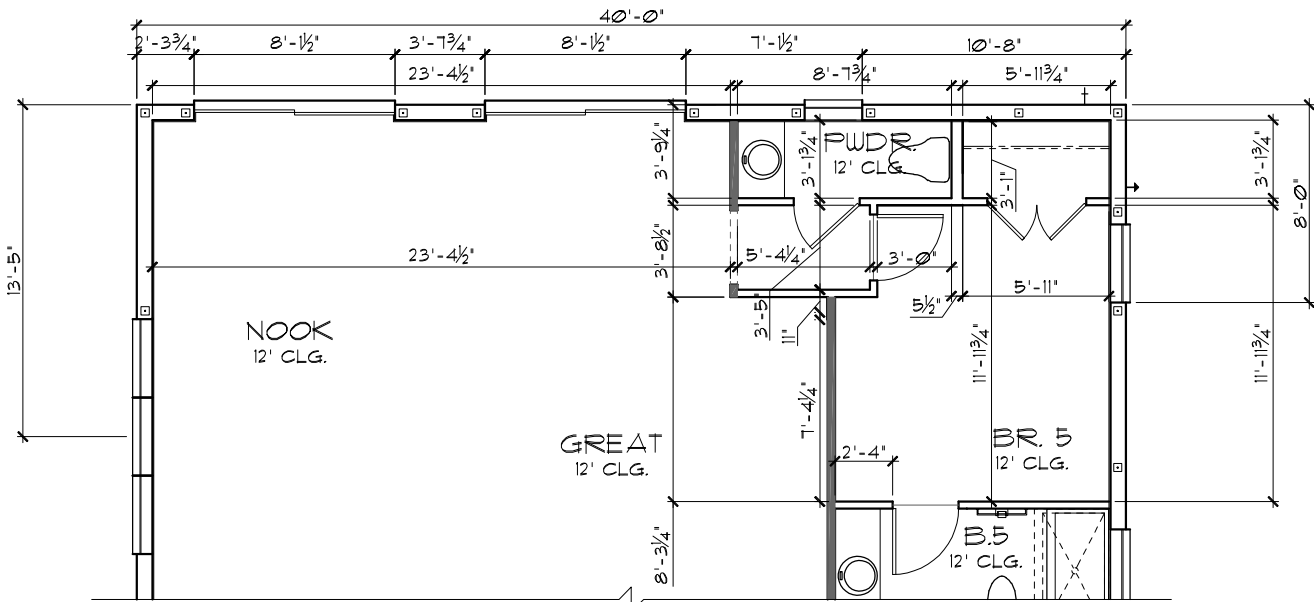

EXTENDED GREAT ROOM OPTION

1/8"=1'-0" (11X17) 1/4"=1'-0" (22X34)

THIS STRUCTURE IS DESIGNED TO WITHSTAND 140 MPH WINDS PER THE 11th EDITION, 2020 OF THE FLORIDA BUILDING CODE RESIDENTIAL AND IS CERTIFIED AS SUCH



LOT: 0000, WATERSONG

© COPYRIGHT 2015 Park Square Homes hereby reserves its common law copyrights and other copyrights in these plans, ideas, and design. These plans, ideas and designs are not to be copied or changed in any manner or form whatsoever, nor are they to be assigned to any third party without first obtaining the express written permission from Park Square Homes.

REVISIONS		BY
06-25-21		DH
Engineering By: DBE and C MICHAEL A. THOMPSON PE 47509 PHONE 407-721-2292		
A DIVISION OF PARK SQUARE ENTERPRISES, INC. 5200 Vineland Road, Suite 200 Orlando, Florida 32811 Phone: (407) 529 - 3000		
SANDALWOOD II EXTENDED FAMILY RM PARADISO GRANDE		
4843		
DATE 04-09-21		
SCALE AS NOTED		
DRAWN RDC		
JOB 4842		
SHEET		
020.0		
OF 8 SHEETS		

LOAD INFORMATION		
PER 1TH EDITION, 2020 FLORIDA BUILDING RESIDENTIAL CODE		
DEAD LOADS		
FLOOR: STRUCTURE	-----	1 PSF
CEILINGS	-----	3 PSF
MECH/ELEC	-----	5 PSF
PARTITIONS	-----	5 PSF
TOTAL	-----	20 PSF
ROOF: SHEATHING	-----	5 PSF
STRUCTURE	-----	1 PSF
CEILINGS	-----	3 PSF
MECH/ELEC	-----	5 PSF
TOTAL	-----	20 PSF
FLOOR LIVE LOADS		
RESIDENTIAL FLOOR:	-----	40 PSF
UNINHABITABLE ATTIC WITHOUT STORAGE:	-----	10 PSF
UNINHABITABLE ATTIC W/LIMITED STORAGE:	-----	20 PSF
ROOMS OTHER THAN SLEEPING ROOM:	-----	40 PSF
SLEEPING ROOM:	-----	30 PSF
STAIR LIVE LOAD:	-----	40 PSF
BALCONIES:	-----	40 PSF
PASSANGER VEHICLE GARAGE:	-----	50 PSF
ROOF LIVE LOADS		
MINIMUM ROOF LIVE LOAD (PSF) TRIBUTARY LOADED AREA (SQ. FT.) FOR ANY STRUCTURAL MEMBER		
ROOF SLOPE	0-200	201-600
0:12 < 4:12	20	16
≥ 4:12 < 12:12	16	14
≥ 12:12	12	12

WIND INFORMATION		
PER 1TH EDITION, 2020 FLORIDA BUILDING RESIDENTIAL CODE		
1. BASIC WIND SPEED:	-----	140 MPH
2. RISK CATEGORY	-----	II
3. WIND EXPOSURE:	-----	B
4. BUILDING TYPE:	-----	V B
5. ENCLOSURE CLASSIFICATION	--- +/- .18, INCLUDED INTERNAL PRESSURE	IN NOTE #6 COEFFICIENT:
6. COMPONENT / CLADDING	-----	SEE PLAN DESIGN WIND PRESSURE:
+ XXX DESIGN WIND PRESSURE IAW FLA		
- XXX RESIDENTIAL CODE, SECTION R301		
NOTE: DESIGN PRESSURES BASED ON BASIC WIND SPEED AND NOT ULTIMATE WIND SPEED.		

GENERAL NOTES		
1. PROVIDE RECESS HOT & COLD WATER WITH DRAIN @ WASHER SPACE.		
2. VENT DRYER THRU ROOF.		
3. PROVIDE COLD WATER LINE FOR ICE MAKER LINE @ REF. SPACE.		
4. DO NOT SCALE PRINTS! CONSTRUCTION TO BE FROM CALCULATED DIMENSIONS ONLY. ANY DISCREPANCIES OR ERRORS TO BE REPORTED PROMPTLY TO SUPERVISOR FOR CLARIFICATION.		
5. MECHANICAL EQUIPMENT LOCATION TO BE DETERMINED BY COMMUNITY STANDARDS AND APPLICABLE COUNTY CODES.		
6.  DENOTES CONC. BLOCK WALL HGT. @ 12'-0" A.F.F.		
 DENOTES CONC. BLOCK WALL HGT. @ 13'-6" A.F.F.		
7. REFER TO TYPICAL DETAIL SHEET FOR EXTERIOR WALL FINISH SPECIFICATIONS		
8. REFER TO DETAIL SHEETS FOR FLASHING REQUIREMENTS AT ALL WOOD TO MASONRY INTERFACES		
9. ANCHOR THE CONDENSER UNIT TO SLAB PER CODE: M 1307.1 - M1307.2		
10. ALL INTER. FIRST FLOOR CEILINGS AT 12'-0" UNLESS NOTED OTHERWISE.		
ALL INTER. SECOND FLOOR CEILINGS AT 9'-0" UNLESS NOTED OTHERWISE.		

NOTE: 1. DOOR FROM HOUSE TO GARAGE MUST BE SOLID WOOD DOOR NO LESS THEN 1 3/8" IN THICKNESS, SOLID OR HONEYCOMB CORE STEEL DOORS NOT LESS THAN 1 3/8" THICK, OR 20MIN. FIRE RATED IAW R302.5

EGRESS WINDOW SCHEDULE - R310.2.1- FBCR2020		
SH25	33 1/2" H. X 30" W.	MIN. NET CLEAR OPENING 5.7 SQFT

- NOTE:
- ALL EMERGENCY ESCAPE WINDOW SILLS TO BE NOT MORE THAN 44"MIN. AFF.- R310.2 - FBCR (2020)
 - WINDOWS SILLS LOCATED LESS THAN 24" ABOVE FINISH FLOOR AND GREATER THAN 12" FINISHED GRADE MUST COMPLY WITH FBCR 312.2

PER FBC R301- TABLE R301.5	
GUARDRAILS & HANDRAILS	200 PSF
GUARDRAIL IN - FILL COMPONENTS	50 PSF
STAIRS	40 PSF

NOTE: TEMPERED GLAZING IS REQUIRED AT ALL HAZARDOUS LOCATIONS AS DEFINED IN FBC R308.4

PER FBC R301- TABLE R301.5	
GUARDRAILS & HANDRAILS	200 PSF
GUARDRAIL IN - FILL COMPONENTS	50 PSF
PER FBC R312- R312.12 & R312.13 & R311.1.8.1	
GUARDRAILS HEIGHT	36" MIN.
HANDRAIL HEIGHT	34" MIN. TO 38" MAX.
GUARDRAIL OPENING LIMITATIONS	4" IN DIAMETER MAX.

NOTE: HANDRAIL CONTINUITY PER R311.1.8.2- HANDRAILS FOR STAIRS SHALL BE CONTINUOUS FOR FULL LENGTH OF THE FLIGHT, FROM A POINT DIRECTLY ABOVE THE TOP RISER OF THE FLIGHT TO A POINT DIRECTLY ABOVE THE LOWEST RISER OF THE FLIGHT. HANDRAIL ENDS SHALL BE RETURNED OR SHALL TERMINATE IN NEEL POST OR SAFETY TERMINALS. HANDRAILS ADJACENT TO A WALL SHALL HAVE A SPACE OF NO LESS THAN 1 1/2" (38MM) BETWEEN THE WALL AND THE HANDRAIL.

FLOOR PLAN W/ NOTES "A"

1/8"=1'-0" (11X17) 1/4"=1'-0" (22X34)

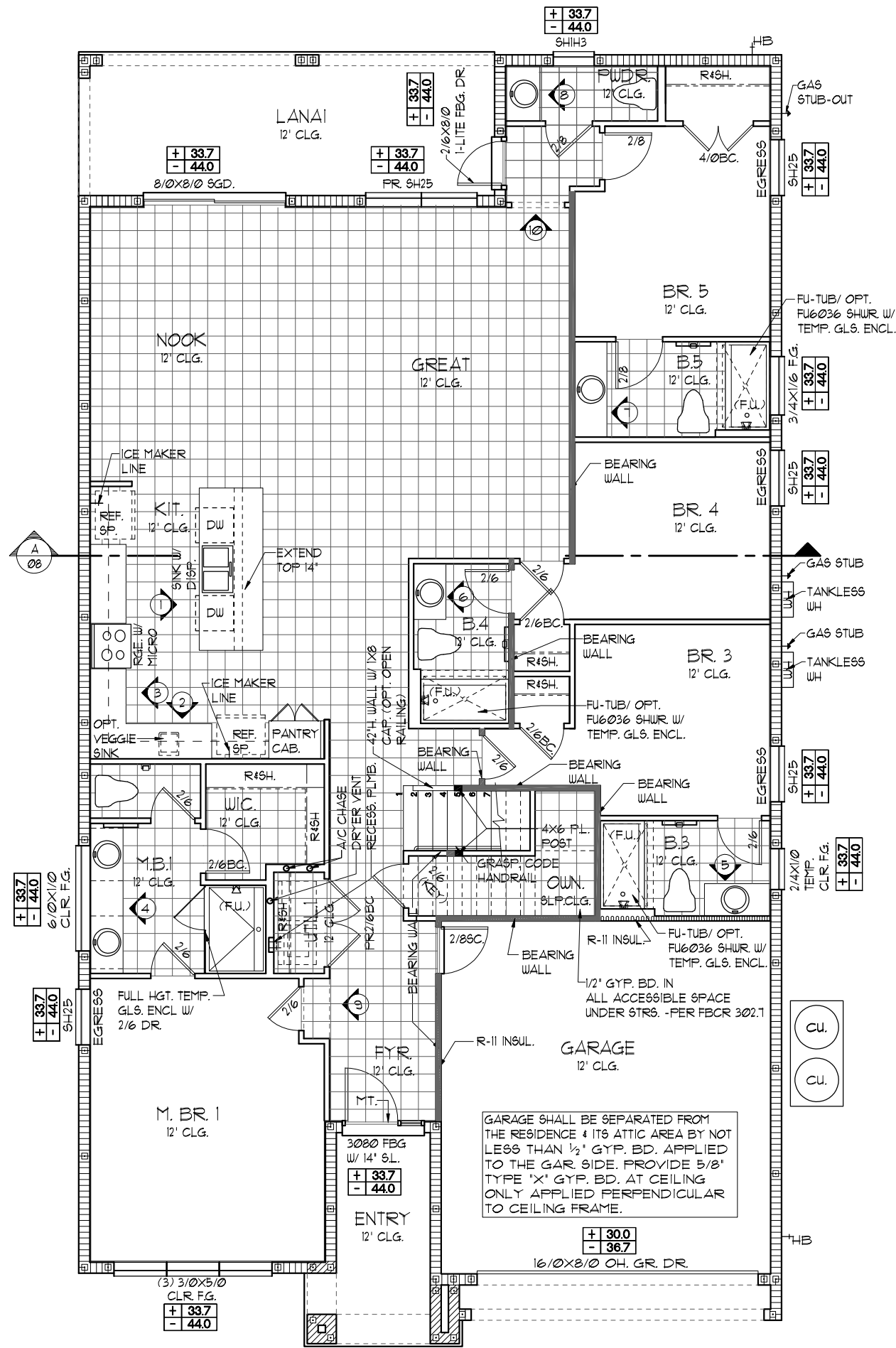

NOTE: ALL INTERIOR DOORS ON THIS FLOOR TO BE: 6'-8" UNO. - VERIFY WITH COLOR SHEET.

THIS STRUCTURE IS DESIGNED TO WITHSTAND 140 MPH WINDS PER THE 1TH EDITION, 2020 OF THE FLORIDA BUILDING CODE RESIDENTIAL AND IS CERTIFIED AS SUCH

LOT: 0000, WATERSONG

© COPYRIGHT 2015 Park Square Homes hereby reserves its common law copyrights and other copyrights in these plans, ideas, and design. These plans, ideas, and designs are not to be copied or changed in any manner or form whatsoever, nor are they to be assigned to any third party without first obtaining the express written permission from Park Square Homes.

REVISIONS		BY
06-25-21		DH
Engineering By: DBE and C		
MICHAEL A. THOMPSON		
PE 47509		
PHONE 407-721-2292		
A DIVISION OF PARK SQUARE ENTERPRISES, INC.		
5200 Vineland Road, Suite 200		
Orlando, Florida 32811		
Phone: (407) 529 - 3000		
Park Square HOMES		
FLOOR PLAN W/ NOTES		
SANDALWOOD II		
EXTENDED FAMILY RM		
PARADISO GRANDE		
4843		
DATE 04-09-21		
SCALE AS NOTED		
DRAWN RDC		
JOB 4842		
SHEET		
03A.0		
OF 8 SHEETS		

LOAD INFORMATION		
PER 1TH EDITION, 2020 FLORIDA BUILDING RESIDENTIAL CODE		
DEAD LOADS		
FLOOR: STRUCTURE	-----	1 PSF
CEILINGS	-----	3 PSF
MECH/ELEC	-----	5 PSF
PARTITIONS	-----	5 PSF
TOTAL	-----	20 PSF
ROOF: SHEATHING	-----	5 PSF
STRUCTURE	-----	1 PSF
CEILINGS	-----	3 PSF
MECH/ELEC	-----	5 PSF
TOTAL	-----	20 PSF
FLOOR LIVE LOADS		
RESIDENTIAL FLOOR:	-----	40 PSF
UNINHABITABLE ATTIC WITHOUT STORAGE:	-----	10 PSF
UNINHABITABLE ATTIC W/LIMITED STORAGE:	-----	20 PSF
ROOMS OTHER THAN SLEEPING ROOM:	-----	40 PSF
SLEEPING ROOM:	-----	30 PSF
STAIR LIVE LOAD:	-----	40 PSF
BALCONIES:	-----	40 PSF
PASSANGER VEHICLE GARAGE:	-----	50 PSF
ROOF LIVE LOADS		
MINIMUM ROOF LIVE LOAD (PSF) TRIBUTARY LOADED AREA (SQ. FT.) FOR ANY STRUCTURAL MEMBER		
ROOF SLOPE	0-200	201-600
0:12 < 4:12	20	16
≥ 4:12 < 12:12	16	14
≥ 12:12	12	12

WIND INFORMATION		
PER 1TH EDITION, 2020 FLORIDA BUILDING RESIDENTIAL CODE		
1. BASIC WIND SPEED:	-----	140 MPH
2. RISK CATEGORY	-----	II
3. WIND EXPOSURE:	-----	B
4. BUILDING TYPE:	-----	V B
5. ENCLOSURE CLASSIFICATION	--- +/- .18, INCLUDED INTERNAL PRESSURE	IN NOTE #6
6. COMPONENT / CLADDING	-----	SEE PLAN DESIGN WIND PRESSURE:
+ XXX DESIGN WIND PRESSURE IAW FLA		
- XXX RESIDENTIAL CODE, SECTION R301		
NOTE: DESIGN PRESSURES BASED ON BASIC WIND SPEED AND NOT ULTIMATE WIND SPEED.		

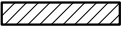
GENERAL NOTES		
1. PROVIDE RECESS HOT & COLD WATER WITH DRAIN @ WASHER SPACE.		
2. VENT DRYER THRU ROOF.		
3. PROVIDE COLD WATER LINE FOR ICE MAKER LINE @ REF. SPACE.		
4. DO NOT SCALE PRINTS! CONSTRUCTION TO BE FROM CALCULATED DIMENSIONS ONLY. ANY DISCREPANCIES OR ERRORS TO BE REPORTED PROMPTLY TO SUPERVISOR FOR CLARIFICATION.		
5. MECHANICAL EQUIPMENT LOCATION TO BE DETERMINED BY COMMUNITY STANDARDS AND APPLICABLE COUNTY CODES.		
6.  DENOTES CONC. BLOCK WALL HGT. @ 12'-0" AFF.		
 DENOTES CONC. BLOCK WALL HGT. @ X'-0" AFF.		
7. REFER TO TYPICAL DETAIL SHEET FOR EXTERIOR WALL FINISH SPECIFICATIONS		
8. REFER TO DETAIL SHEETS FOR FLASHING REQUIREMENTS AT ALL WOOD TO MASONRY INTERFACES		
9. ANCHOR THE CONDENSER UNIT TO SLAB PER CODE: M1307.1 - M1307.2		
10. ALL INTER. FIRST FLOOR CEILINGS AT 12'-0" UNLESS NOTED OTHERWISE.		
ALL INTER. SECOND FLOOR CEILINGS AT 9'-0" UNLESS NOTED OTHERWISE.		

NOTE: 1. DOOR FROM HOUSE TO GARAGE MUST BE SOLID WOOD DOOR NO LESS THEN 1 3/8" IN THICKNESS, SOLID OR HONEYCOMB CORE STEEL DOORS NOT LESS THAN 1 3/8" THICK, OR 20MIN. FIRE RATED IAW R302.5

EGRESS WINDOW SCHEDULE - R310.2.1- FBCR2020		
SH25	33 1/2" H. X 30" W.	MIN. NET CLEAR OPENING 5.1 SQFT

- NOTE:
- ALL EMERGENCY ESCAPE WINDOW SILLS TO BE NOT MORE THAN 44"MIN. AFF.- R310.2 - FBCR (2020)
 - WINDOWS SILLS LOCATED LESS THAN 24" ABOVE FINISH FLOOR AND GREATER THAN 12" FINISHED GRADE MUST COMPLY WITH FBCR 312.2

PER FBC R301- TABLE R301.5	
GUARDRAILS & HANDRAILS	200 PSF
GUARDRAIL IN - FILL COMPONENTS	50 PSF
STAIRS	40 PSF

NOTE: TEMPERED GLAZING IS REQUIRED AT ALL HAZARDOUS LOCATIONS AS DEFINED IN FBC R308.4

PER FBC R301- TABLE R301.5	
GUARDRAILS & HANDRAILS	200 PSF
GUARDRAIL IN - FILL COMPONENTS	50 PSF
PER FBC R312- R312.12 & R312.13 & R311.7.8.1	
GUARDRAILS HEIGHT	36" MIN.
HANDRAIL HEIGHT	34" MIN. TO 38" MAX.
GUARDRAIL OPENING LIMITATIONS	4" IN DIAMETER MAX.

NOTE: HANDRAIL CONTINUITY PER R311.7.8.2- HANDRAILS FOR STAIRS SHALL BE CONTINUOUS FOR FULL LENGTH OF THE FLIGHT, FROM A POINT DIRECTLY ABOVE THE TOP RISER OF THE FLIGHT TO A POINT DIRECTLY ABOVE THE LOWEST RISER OF THE FLIGHT. HANDRAIL ENDS SHALL BE RETURNED OR SHALL TERMINATE IN NEUEL POST OR SAFETY TERMINALS. HANDRAILS ADJACENT TO A WALL SHALL HAVE A SPACE OF NO LESS THAN 1 1/2"(38MM) BETWEEN THE WALL AND THE HANDRAIL.

FLOOR PLAN W/ NOTES "B"

1/8"=1'-0" (11X17) 1/4"=1'-0" (22X34)

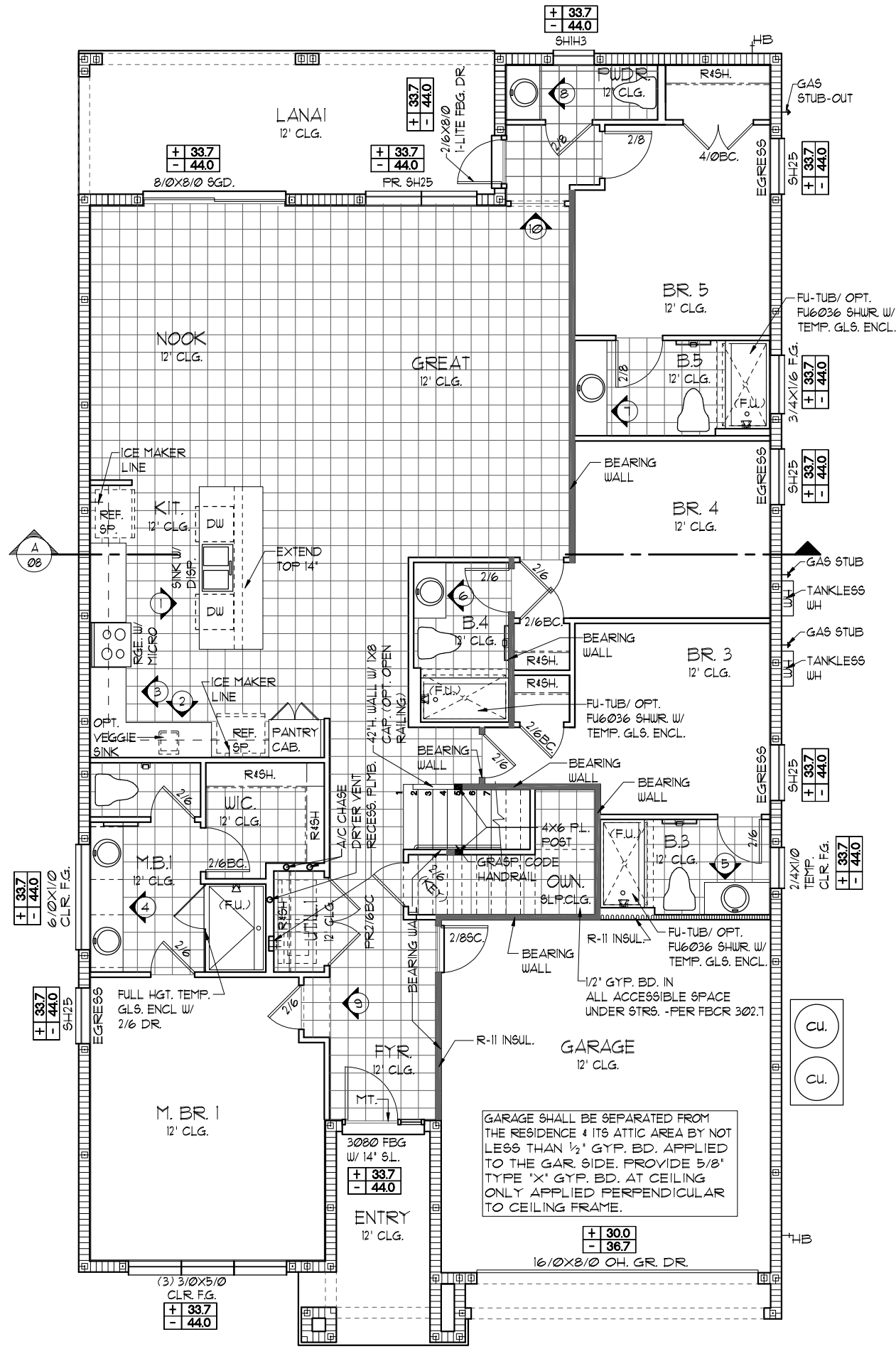

NOTE: ALL INTERIOR DOORS ON THIS FLOOR TO BE: 6'-8" UNO. - VERIFY WITH COLOR SHEET.

THIS STRUCTURE IS DESIGNED TO WITHSTAND 140 MPH WINDS PER THE 1TH EDITION, 2020 OF THE FLORIDA BUILDING CODE RESIDENTIAL AND IS CERTIFIED AS SUCH

LOT: 0000, WATERSONG

© COPYRIGHT 2015 Park Square Homes hereby reserves its common law copyrights and other copyrights in these plans, ideas, and designs are not to be copied or changed in any manner or form whatsoever, nor are they to be assigned to any third party without first obtaining the express written permission from Park Square Homes.

SANDALWOOD II

EXTENDED FAMILY RM

4843

DATE 04-09-21

SCALE AS NOTED

DRAWN RDC

JOB 4842

SHEET 03B.0

OF 8 SHEETS

FLOOR PLAN W/ NOTES

Engineering By DBE and C MICHAEL A. THOMPSON PE 47509 PHONE 407-721-2292

A DIVISION OF PARK SQUARE ENTERPRISES, INC. 5200 Vineland Road, Suite 200 Orlando, Florida 32811 Phone: (407) 529 - 3000

REVISIONS

BY

06-25-21

DH

LOAD INFORMATION		
PER 1TH EDITION, 2020 FLORIDA BUILDING RESIDENTIAL CODE		
DEAD LOADS		
FLOOR: STRUCTURE	-----	1 PSF
CEILINGS	-----	3 PSF
MECH/ELEC	-----	5 PSF
PARTITIONS	-----	5 PSF
TOTAL	-----	20 PSF
ROOF: SHEATHING	-----	5 PSF
STRUCTURE	-----	1 PSF
CEILINGS	-----	3 PSF
MECH/ELEC	-----	5 PSF
TOTAL	-----	20 PSF
FLOOR LIVE LOADS		
RESIDENTIAL FLOOR:	-----	40 PSF
UNINHABITABLE ATTIC WITHOUT STORAGE:	-----	10 PSF
UNINHABITABLE ATTIC W/LIMITED STORAGE:	-----	20 PSF
ROOMS OTHER THAN SLEEPING ROOM:	-----	40 PSF
SLEEPING ROOM:	-----	30 PSF
STAIR LIVE LOAD:	-----	40 PSF
BALCONIES:	-----	40 PSF
PASSANGER VEHICLE GARAGE:	-----	50 PSF
ROOF LIVE LOADS		
MINIMUM ROOF LIVE LOAD (PSF) TRIBUTARY LOADED AREA (SQ. FT.) FOR ANY STRUCTURAL MEMBER		
ROOF SLOPE	0-200	201-600
0:12 < 4:12	20	16
≥ 4:12 < 12:12	16	14
≥ 12:12	12	12

WIND INFORMATION		
PER 1TH EDITION, 2020 FLORIDA BUILDING RESIDENTIAL CODE		
1. BASIC WIND SPEED:	-----	140 MPH
2. RISK CATEGORY	-----	II
3. WIND EXPOSURE:	-----	B
4. BUILDING TYPE:	-----	V B
5. ENCLOSURE CLASSIFICATION	--- +/- .18, INCLUDED INTERNAL PRESSURE	IN NOTE #6
6. COMPONENT / CLADDING	-----	SEE PLAN DESIGN WIND PRESSURE:
+ XXX DESIGN WIND PRESSURE IAW FLA		
- XXX RESIDENTIAL CODE, SECTION R301		
NOTE: DESIGN PRESSURES BASED ON BASIC WIND SPEED AND NOT ULTIMATE WIND SPEED.		

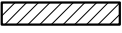
GENERAL NOTES		
1. PROVIDE RECESS HOT & COLD WATER WITH DRAIN @ WASHER SPACE.		
2. VENT DRYER THRU ROOF.		
3. PROVIDE COLD WATER LINE FOR ICE MAKER LINE @ REF. SPACE.		
4. DO NOT SCALE PRINTS! CONSTRUCTION TO BE FROM CALCULATED DIMENSIONS ONLY. ANY DISCREPANCIES OR ERRORS TO BE REPORTED PROMPTLY TO SUPERVISOR FOR CLARIFICATION.		
5. MECHANICAL EQUIPMENT LOCATION TO BE DETERMINED BY COMMUNITY STANDARDS AND APPLICABLE COUNTY CODES.		
6.  DENOTES CONC. BLOCK WALL HGT. @ 12'-0" AFF.		
 DENOTES CONC. BLOCK WALL HGT. @ X'-0" AFF.		
7. REFER TO TYPICAL DETAIL SHEET FOR EXTERIOR WALL FINISH SPECIFICATIONS		
8. REFER TO DETAIL SHEETS FOR FLASHING REQUIREMENTS AT ALL WOOD TO MASONRY INTERFACES		
9. ANCHOR THE CONDENSER UNIT TO SLAB PER CODE: M1307.1 - M1307.2		
10. ALL INTER. FIRST FLOOR CEILINGS AT 12'-0" UNLESS NOTED OTHERWISE.		
ALL INTER. SECOND FLOOR CEILINGS AT 9'-0" UNLESS NOTED OTHERWISE.		

NOTE: 1. DOOR FROM HOUSE TO GARAGE MUST BE SOLID WOOD DOOR NO LESS THEN 1 3/8" IN THICKNESS, SOLID OR HONEYCOMB CORE STEEL DOORS NOT LESS THAN 1 3/8" THICK, OR 20MIN. FIRE RATED IAW R302.5

EGRESS WINDOW SCHEDULE - R310.2.1- FBCR2020		
SH25	33 1/2" H. X 30" W.	MIN. NET CLEAR OPENING 5.7 SQFT

- NOTE:
- ALL EMERGENCY ESCAPE WINDOW SILLS TO BE NOT MORE THAN 44" MIN. AFF. - R310.2 - FBCR (2020)
 - WINDOWS SILLS LOCATED LESS THAN 24" ABOVE FINISH FLOOR AND GREATER THAN 12" FINISHED GRADE MUST COMPLY WITH FBCR 312.2

PER FBC R301- TABLE R301.5	
GUARDRAILS & HANDRAILS	200 PSF
GUARDRAIL IN - FILL COMPONENTS	50 PSF
STAIRS	40 PSF

NOTE: TEMPERED GLAZING IS REQUIRED AT ALL HAZARDOUS LOCATIONS AS DEFINED IN FBC R308.4

PER FBC R301- TABLE R301.5	
GUARDRAILS & HANDRAILS	200 PSF
GUARDRAIL IN - FILL COMPONENTS	50 PSF
PER FBC R312- R312.12 & R312.13 & R311.7.1	
GUARDRAILS HEIGHT	36" MIN.
HANDRAIL HEIGHT	34" MIN. TO 38" MAX.
GUARDRAIL OPENING LIMITATIONS	4" IN DIAMETER MAX.

NOTE: HANDRAIL CONTINUITY PER R311.7.2. HANDRAILS FOR STAIRS SHALL BE CONTINUOUS FOR FULL LENGTH OF THE FLIGHT, FROM A POINT DIRECTLY ABOVE THE TOP RISER OF THE FLIGHT TO A POINT DIRECTLY ABOVE THE LOWEST RISER OF THE FLIGHT. HANDRAIL ENDS SHALL BE RETURNED OR SHALL TERMINATE IN NEUEL POST OR SAFETY TERMINALS. HANDRAILS ADJACENT TO A WALL SHALL HAVE A SPACE OF NO LESS THAN 1 1/2" (38MM) BETWEEN THE WALL AND THE HANDRAIL.

PER FBC R301- TABLE R301.5	
GUARDRAILS & HANDRAILS	200 PSF
GUARDRAIL IN - FILL COMPONENTS	50 PSF
PER FBC R312- R312.12 & R312.13 & R311.7.1	
GUARDRAILS HEIGHT	36" MIN.
HANDRAIL HEIGHT	34" MIN. TO 38" MAX.
GUARDRAIL OPENING LIMITATIONS	4" IN DIAMETER MAX.

FLOOR PLAN W/ NOTES "C"
1/8"=1'-0" (11X17) 1/4"=1'-0" (22X34)

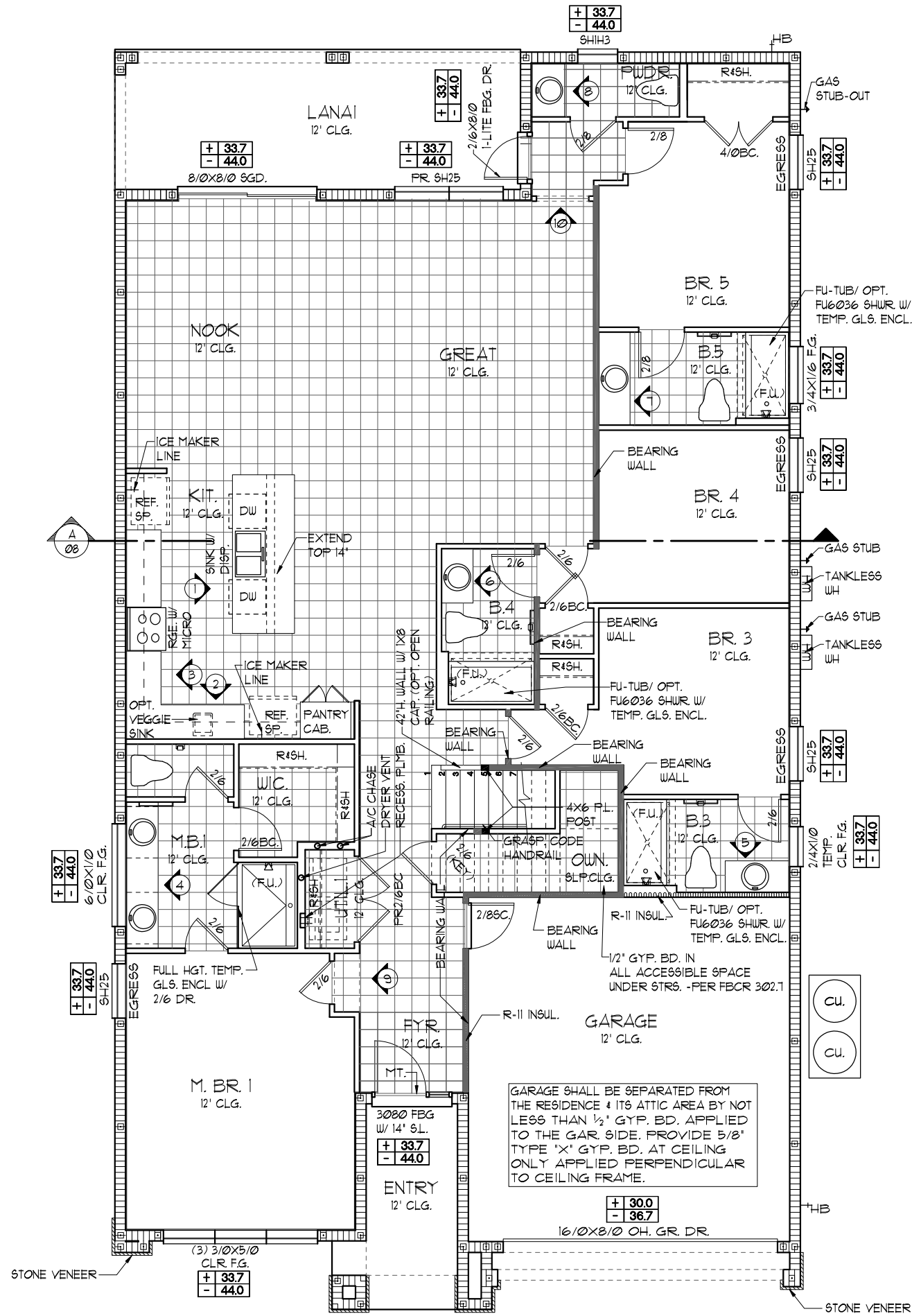

NOTE: ALL INTERIOR DOORS ON THIS FLOOR TO BE: 6'-8" UNO. - VERIFY WITH COLOR SHEET.

THIS STRUCTURE IS DESIGNED TO WITHSTAND 140 MPH WINDS PER THE 1TH EDITION, 2020 OF THE FLORIDA BUILDING CODE RESIDENTIAL AND IS CERTIFIED AS SUCH

LOT: 0000, WATERSONG

© COPYRIGHT 2015 Park Square Homes hereby reserves its common law copyrights and other copyrights in these plans, ideas, and designs. These plans, ideas, and designs are not to be copied or changed in any manner or form whatsoever, nor are they to be assigned to any third party without first obtaining the express written permission from Park Square Homes.

Engineering By: DBE and C
MICHAEL A. THOMPSON
PE 47509
PHONE 407-721-2292

A DIVISION OF PARK SQUARE ENTERPRISES, INC.
5200 Vineland Road, Suite 200
Orlando, Florida 32811
Phone: (407) 529 - 3000

FLOOR PLAN W/ NOTES

SANDALWOOD II
EXTENDED FAMILY RM

4843

DATE 04-09-21
SCALE AS NOTED
DRAWN RDC
JOB 4842
SHEET 03C.0
OF 8 SHEETS

PARADISO GRANDE

LOAD INFORMATION		
PER 1TH EDITION, 2020 FLORIDA BUILDING RESIDENTIAL CODE		
DEAD LOADS		
FLOOR: STRUCTURE	-----	1 PSF
CEILINGS	-----	3 PSF
MECH/ELEC	-----	5 PSF
PARTITIONS	-----	5 PSF
TOTAL	-----	20 PSF
ROOF: SHEATHING	-----	5 PSF
STRUCTURE	-----	1 PSF
CEILINGS	-----	3 PSF
MECH/ELEC	-----	5 PSF
TOTAL	-----	20 PSF
FLOOR LIVE LOADS		
RESIDENTIAL FLOOR:	-----	40 PSF
UNINHABITABLE ATTIC WITHOUT STORAGE:	-----	10 PSF
UNINHABITABLE ATTIC W/LIMITED STORAGE:	-----	20 PSF
ROOMS OTHER THAN SLEEPING ROOM:	-----	40 PSF
SLEEPING ROOM:	-----	30 PSF
STAIR LIVE LOAD:	-----	40 PSF
BALCONIES:	-----	40 PSF
PASSANGER VEHICLE GARAGE:	-----	50 PSF
ROOF LIVE LOADS		
MINIMUM ROOF LIVE LOAD (PSF) TRIBUTARY LOADED AREA (SQ. FT.) FOR ANY STRUCTURAL MEMBER		
ROOF SLOPE	0-200	201-600
0:12 < 4:12	20	16
≥ 4:12 < 12:12	16	14
≥ 12:12	12	12

WIND INFORMATION		
PER 1TH EDITION, 2020 FLORIDA BUILDING RESIDENTIAL CODE		
1. BASIC WIND SPEED:	-----	140 MPH
2. RISK CATEGORY	-----	II
3. WIND EXPOSURE:	-----	B
4. BUILDING TYPE:	-----	V B
5. ENCLOSURE CLASSIFICATION	--- +/- .18, INCLUDED INTERNAL PRESSURE	IN NOTE #6 COEFFICIENT:
6. COMPONENT / CLADDING	-----	SEE PLAN DESIGN WIND PRESSURE:
+ XXX DESIGN WIND PRESSURE IAW FLA		
- XXX RESIDENTIAL CODE, SECTION R301		
NOTE: DESIGN PRESSURES BASED ON BASIC WIND SPEED AND NOT ULTIMATE WIND SPEED.		

GENERAL NOTES		
1.	PROVIDE RECESS HOT & COLD WATER WITH DRAIN @ WASHER SPACE.	
2.	VENT DRYER THRU ROOF.	
3.	PROVIDE COLD WATER LINE FOR ICE MAKER LINE @ REF. SPACE.	
4.	DO NOT SCALE PRINTS! CONSTRUCTION TO BE FROM CALCULATED DIMENSIONS ONLY. ANY DISCREPANCIES OR ERRORS TO BE REPORTED PROMPTLY TO SUPERVISOR FOR CLARIFICATION.	
5.	MECHANICAL EQUIPMENT LOCATION TO BE DETERMINED BY COMMUNITY STANDARDS AND APPLICABLE COUNTY CODES.	
6.	<div> </div> DENOTES CONC. BLOCK WALL HGT. @ 12'-0" A.F.F.	
	<div> </div> DENOTES CONC. BLOCK WALL HGT. @ 13'-6" A.F.F.	
7.	REFER TO TYPICAL DETAIL SHEET FOR EXTERIOR WALL FINISH SPECIFICATIONS	
8.	REFER TO DETAIL SHEETS FOR FLASHING REQUIREMENTS AT ALL WOOD TO MASONRY INTERFACES	
9.	ANCHOR THE CONDENSER UNIT TO SLAB PER CODE: M1307.1 - M1307.2	
10.	ALL INTER. FIRST FLOOR CEILINGS AT 12'-0" UNLESS NOTED OTHERWISE.	
	ALL INTER. SECOND FLOOR CEILINGS AT 9'-0" UNLESS NOTED OTHERWISE.	

NOTE: 1. DOOR FROM HOUSE TO GARAGE MUST BE SOLID WOOD DOOR NO LESS THEN 1 3/8" IN THICKNESS, SOLID OR HONEYCOMB CORE STEEL DOORS NOT LESS THAN 1 3/8" THICK, OR 20MIN. FIRE RATED IAW R302.5
--

EGRESS WINDOW SCHEDULE - R310.2.1- FBCR2020		
SH25	33 1/2" H. X 30" W.	MIN. NET CLEAR OPENING 5.7 SQFT

NOTE:
• ALL EMERGENCY ESCAPE WINDOW SILLS TO BE NOT MORE THAN 44"MIN. AFF.- R310.2 - FBCR (2020)
• WINDOWS SILLS LOCATED LESS THAN 24" ABOVE FINISH FLOOR AND GREATER THAN 12" FINISHED GRADE MUST COMPLY WITH FBCR 312.2

PER FBC R301- TABLE R301.5	
GUARDRAILS & HANDRAILS	200 PSF
GUARDRAIL IN - FILL COMPONENTS	50 PSF
STAIRS	40 PSF

NOTE: TEMPERED GLAZING IS REQUIRED AT ALL HAZARDOUS LOCATIONS AS DEFINED IN FBC R308.4
--

PER FBC R301- TABLE R301.5	
GUARDRAILS & HANDRAILS	200 PSF
GUARDRAIL IN - FILL COMPONENTS	50 PSF
PER FBC R312- R312.12 & R312.13 & R311.7.8.1	
GUARDRAILS HEIGHT	36" MIN.
HANDRAIL HEIGHT	34" MIN. TO 38" MAX.
GUARDRAIL OPENING LIMITATIONS	4" IN DIAMETER MAX.

NOTE: HANDRAIL CONTINUITY PER R311.7.8.2- HANDRAILS FOR STAIRS SHALL BE CONTINUOUS FOR FULL LENGTH OF THE FLIGHT, FROM A POINT DIRECTLY ABOVE THE TOP RISER OF THE FLIGHT TO A POINT DIRECTLY ABOVE THE LOWEST RISER OF THE FLIGHT. HANDRAIL ENDS SHALL BE RETURNED OR SHALL TERMINATE IN NEUEL POST OR SAFETY TERMINALS. HANDRAILS ADJACENT TO A WALL SHALL HAVE A SPACE OF NO LESS THAN 1 1/2"(38"MM) BETWEEN THE WALL AND THE HANDRAIL.
--

FLOOR PLAN W/ NOTES		
1/8"=1'-0" (11X17)	1/4"=1'-0" (22X34)	

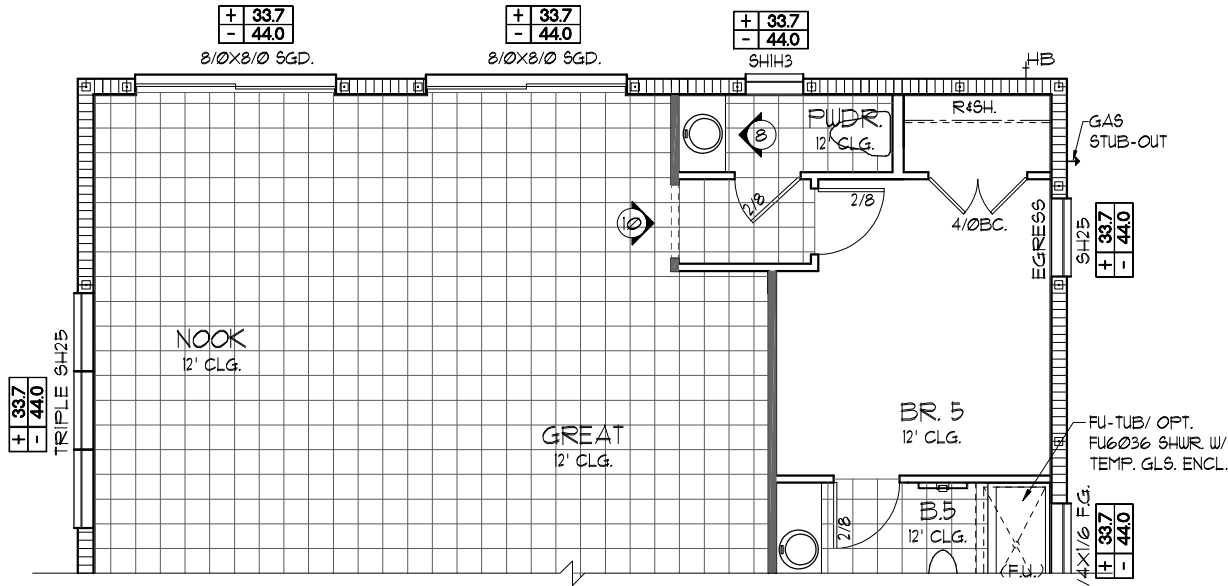

EXTENDED GREAT ROOM OPTION

1/8"=1'-0" (11X17) 1/4"=1'-0" (22X34)

NOTE: ALL INTERIOR DOORS ON THIS FLOOR TO BE: 6'-8" UNO. - VERIFY WITH COLOR SHEET.

THIS STRUCTURE IS DESIGNED TO WITHSTAND 140 MPH WINDS PER THE 1th EDITION, 2020 OF THE FLORIDA BUILDING CODE RESIDENTIAL AND IS CERTIFIED AS SUCH

LOT: 0000, WATERSONG

© COPYRIGHT 2015 Park Square Homes hereby reserves its common law copyrights and other copyrights in these plans, ideas, and design. These plans, ideas, and designs are not to be copied or changed in any manner or form whatsoever, nor are they to be assigned to any third party without first obtaining the express written permission from Park Square Homes.

REVISIONS		BY
06-25-21		DH
Engineering By: DBE and C MICHAEL A. THOMPSON PE 47509 PHONE 407-721-2292		
A DIVISION OF PARK SQUARE ENTERPRISES, INC. 5200 Vineland Road, Suite 200 Orlando, Florida 32811 Phone: (407) 529 - 3000		
Park Square HOMES		
FLOOR PLAN W/ NOTES		
SANDALWOOD II EXTENDED FAMILY RM		
PARADISO GRANDE		
4843	DATE 04-09-21	
SCALE AS NOTED		
DRAWN RDC		
JOB 4842		
SHEET 030.0		
OF 8 SHEETS		

- GENERAL NOTES
1. CONTRACTOR TO VERIFY ALL DIMENSIONS ON JOB SITE.
 2. DO NOT SCALE PRINTS! CONSTRUCTION TO BE FROM CALCULATED DIMENSIONS ONLY. ANY DISCREPANCIES OR ERRORS TO BE REPORTED PROMPTLY TO SUPERVISOR FOR CLARIFICATION.
 3. ALL INTERIOR FRAME WALL DIMENSIONS TO BE 3½" UNLESS NOTED OTHERWISE.
 4. ALL EXTERIOR BLOCK WALL DIMENSIONS TO BE 1½" UNLESS NOTED OTHERWISE.
 5. ALL INTERIOR CEILINGS AT **9'-0"** UNLESS NOTED OTHERWISE.
 6. MECHANICAL EQUIPMENT LOCATIONS WILL BE DETERMINED BY COMMUNITY AND COUNTY CODES.

UPPER FLOOR PLAN W/
DIMENSIONS "A"

1/8"=1'-0" (11X17) 1/4"=1'-0" (22X34)

WET BAR OPT.

1/8"=1'-0" (11X17) 1/4"=1'-0" (22X34)

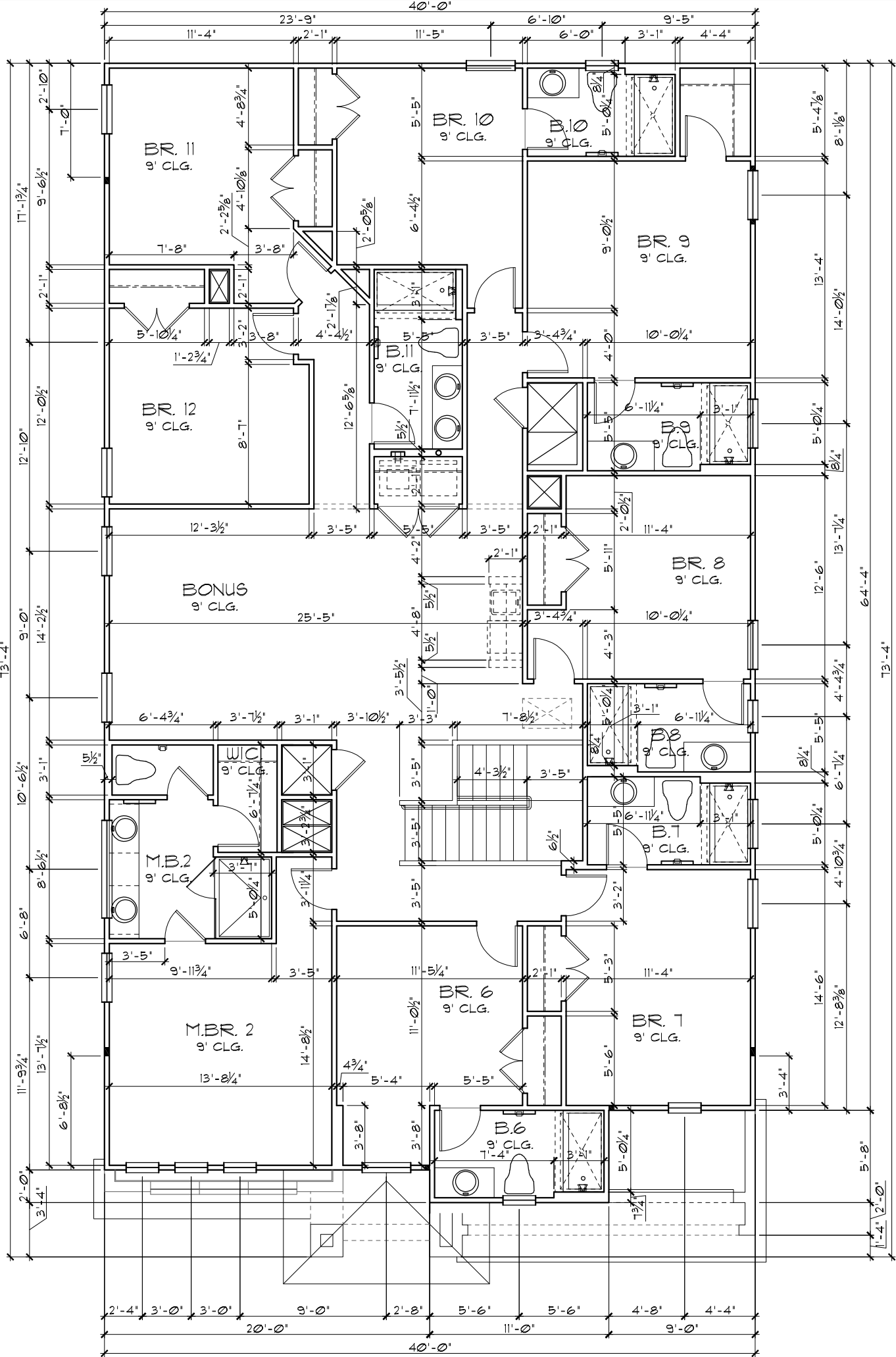

LOT: 0000, WATERSONG

THIS STRUCTURE IS DESIGNED TO WITHSTAND 140 MPH WINDS PER THE 11th EDITION, 2020 OF THE FLORIDA BUILDING CODE RESIDENTIAL AND IS CERTIFIED AS SUCH

© COPYRIGHT 2015 Park Square Homes hereby reserves its common law copyrights and other copyrights in these plans, ideas, and design. These plans, ideas, and designs are not to be copied or changed in any manner or form whatsoever, nor are they to be assigned to any third party without first obtaining the express written permission from Park Square Homes.

SANDALWOOD II EXTENDED FAMILY RM	DATE 04-09-21
PARADISO GRANDE	SCALE AS NOTED
4843	DRAWN RDC
OF 8 SHEETS	JOB 4842
04A.0	SHEET

UPPER FLOOR PLAN W/
DIMENSIONS

Park Square
HOMES

A DIVISION OF PARK SQUARE
ENTERPRISES, INC.
5200 Vineland Road, Suite 200
Orlando, Florida 32811
Phone: (407) 529 - 3000

Engineering By DBE and C MICHAEL A. THOMPSON PE 47509 PHONE 407-721-2292	REVISIONS	BY
	06-25-21	DH

- GENERAL NOTES
1. CONTRACTOR TO VERIFY ALL DIMENSIONS ON JOB SITE.
 2. DO NOT SCALE PRINTS! CONSTRUCTION TO BE FROM CALCULATED DIMENSIONS ONLY. ANY DISCREPANCIES OR ERRORS TO BE REPORTED PROMPTLY TO SUPERVISOR FOR CLARIFICATION.
 3. ALL INTERIOR FRAME WALL DIMENSIONS TO BE 3½" UNLESS NOTED OTHERWISE.
 4. ALL EXTERIOR BLOCK WALL DIMENSIONS TO BE 1½" UNLESS NOTED OTHERWISE.
 5. ALL INTERIOR CEILINGS AT **9'-0"** UNLESS NOTED OTHERWISE.
 6. MECHANICAL EQUIPMENT LOCATIONS WILL BE DETERMINED BY COMMUNITY AND COUNTY CODES.

UPPER FLOOR PLAN W/
DIMENSIONS "B"

1/8"=1'-0" (11X17) 1/4"=1'-0" (22X34)

WET BAR OPT.

1/8"=1'-0" (11X17) 1/4"=1'-0" (22X34)

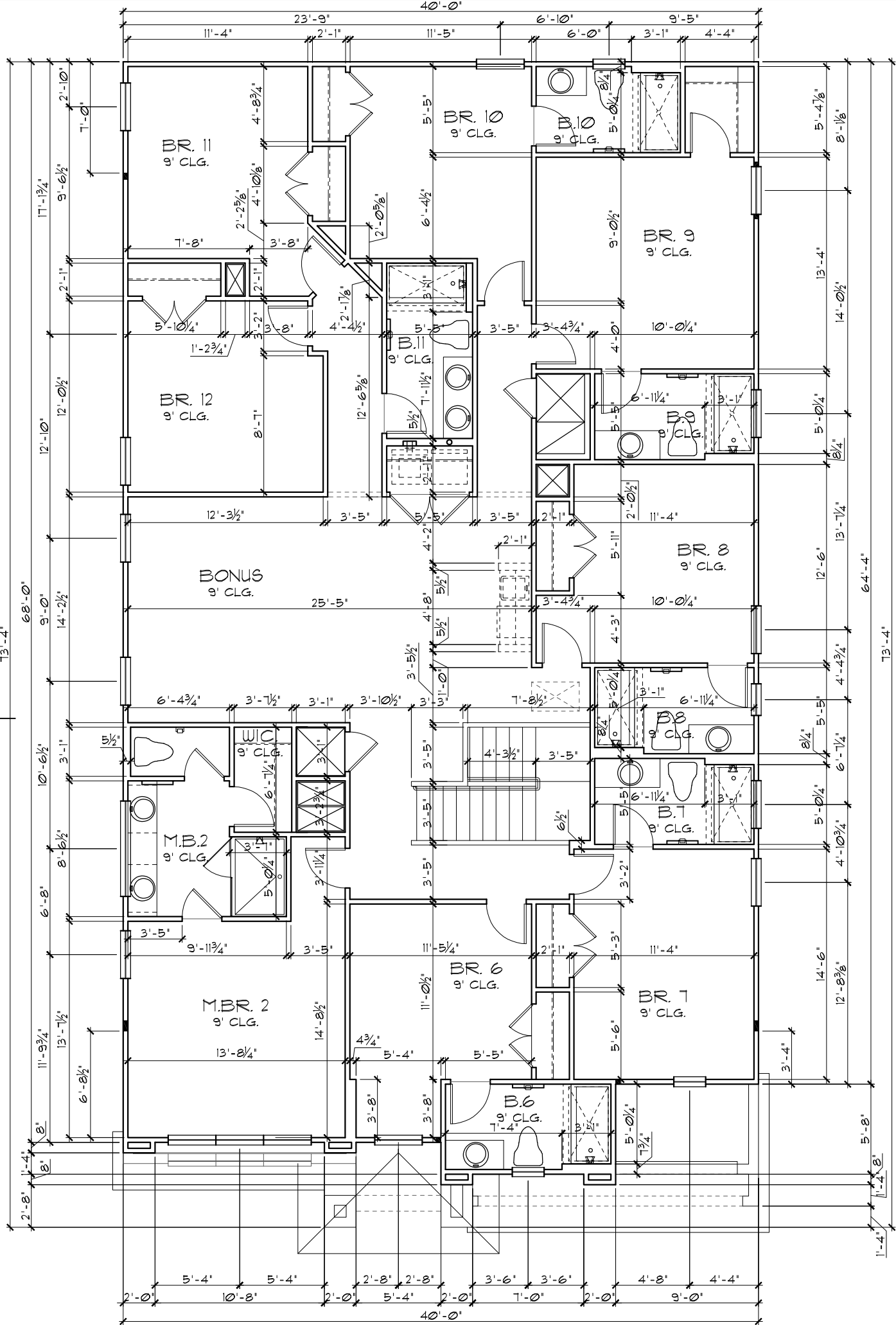
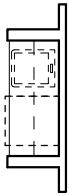

LOT: 0000, WATERSONG

THIS STRUCTURE IS DESIGNED TO WITHSTAND 140 MPH WINDS PER THE 11th EDITION, 2020 OF THE FLORIDA BUILDING CODE RESIDENTIAL AND IS CERTIFIED AS SUCH

© COPYRIGHT 2015 Park Square Homes hereby reserves its common law copyrights and other copyrights in these plans, ideas, and design. These plans, ideas, and designs are not to be copied or changed in any manner or form whatsoever, nor are they to be assigned to any third party without first obtaining the express written permission from Park Square Homes.

SHEET	04B.0
OF	8 SHEETS

SANDALWOOD II
EXTENDED FAMILY RM
PARADISO GRANDE

Park Square
HOMES

A DIVISION OF PARK SQUARE
ENTERPRISES, INC.
5200 Vineland Road, Suite 200
Orlando, Florida 32811
Phone: (407) 529 - 3000

REVISIONS	BY
06-25-21	DH

Engineering By:
DBE and C
MICHAEL A. THOMPSON
PE 47509
PHONE 407-721-2292

- GENERAL NOTES
1. CONTRACTOR TO VERIFY ALL DIMENSIONS ON JOB SITE.
 2. DO NOT SCALE PRINTS! CONSTRUCTION TO BE FROM CALCULATED DIMENSIONS ONLY. ANY DISCREPANCIES OR ERRORS TO BE REPORTED PROMPTLY TO SUPERVISOR FOR CLARIFICATION.
 3. ALL INTERIOR FRAME WALL DIMENSIONS TO BE 3/2" UNLESS NOTED OTHERWISE.
 4. ALL EXTERIOR BLOCK WALL DIMENSIONS TO BE 1 1/2" UNLESS NOTED OTHERWISE.
 5. ALL INTERIOR CEILINGS AT **9'-0"** UNLESS NOTED OTHERWISE.
 6. MECHANICAL EQUIPMENT LOCATIONS WILL BE DETERMINED BY COMMUNITY AND COUNTY CODES.

UPPER FLOOR PLAN W/
DIMENSIONS "C"

1/8"=1'-0" (11X17) 1/4"=1'-0" (22X34)

WET BAR OPT.

1/8"=1'-0" (11X17) 1/4"=1'-0" (22X34)

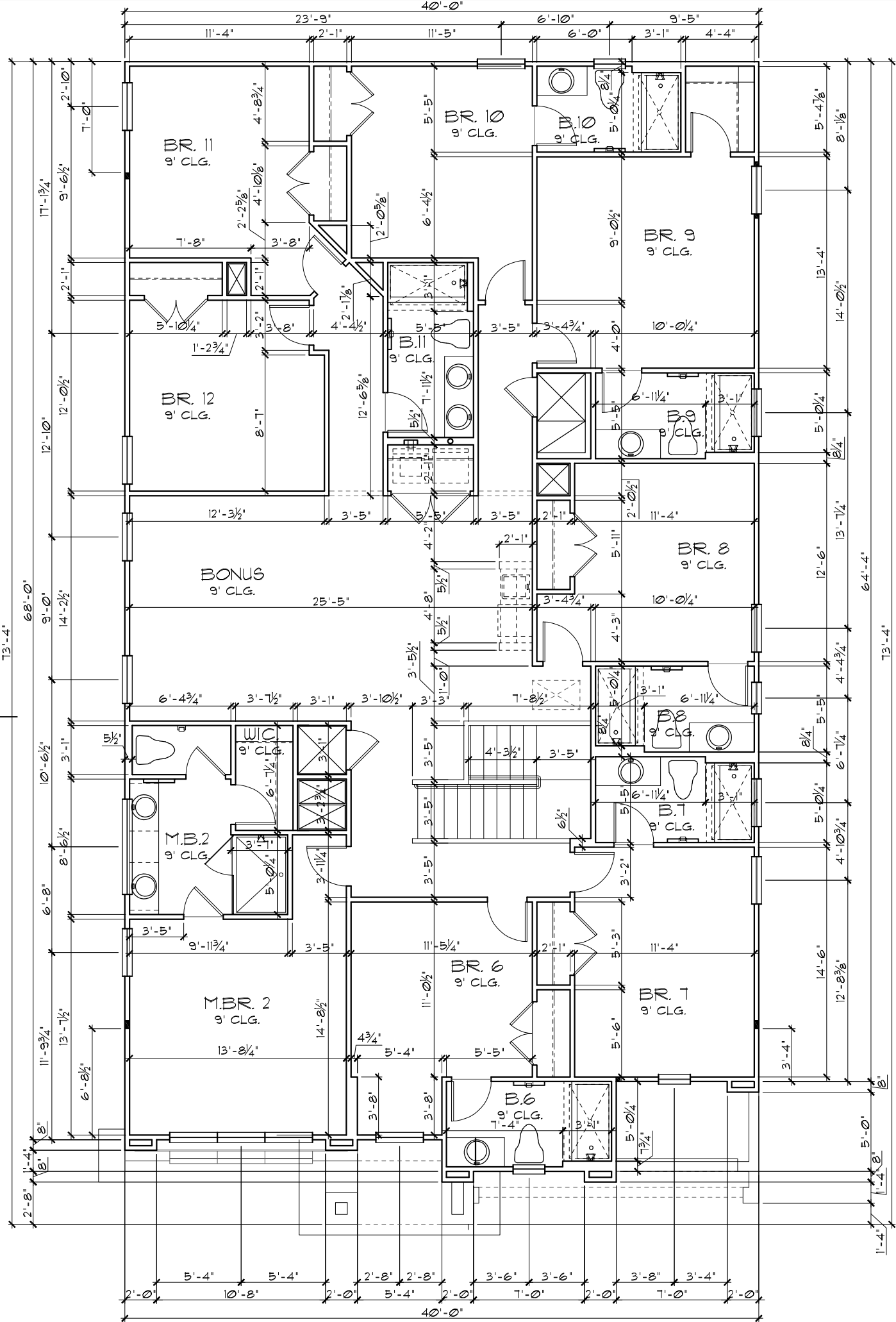
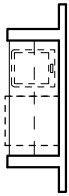

THIS STRUCTURE IS DESIGNED TO WITHSTAND 140 MPH WINDS PER THE 1st EDITION, 2020 OF THE FLORIDA BUILDING CODE RESIDENTIAL AND IS CERTIFIED AS SUCH

LOT: 0000, WATERSONG

© COPYRIGHT 2015 Park Square Homes hereby reserves its common law copyrights and other copyrights in these plans, ideas, and designs are not to be copied or changed in any manner or form whatsoever, nor are they to be assigned to any third party without first obtaining the express written permission from Park Square Homes.

SANDALWOOD II
EXTENDED FAMILY RM

UPPER FLOOR PLAN W/
DIMENSIONS

Park
Square
HOMES

A DIVISION OF PARK SQUARE
ENTERPRISES, INC.
5200 Vineland Road, Suite 200
Orlando, Florida 32811
Phone: (407) 529 - 3000

Engineering By:
DBE and C
MICHAEL A. THOMPSON
PE 47509
PHONE 407-721-2292

REVISIONS	BY
06-25-21	DH

4843

DATE 04-09-21

SCALE AS NOTED

DRAWN RDC

JOB 4842

SHEET

04C.0

OF 8 SHEETS

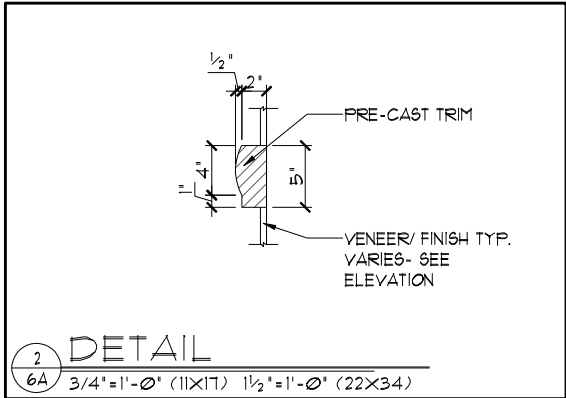
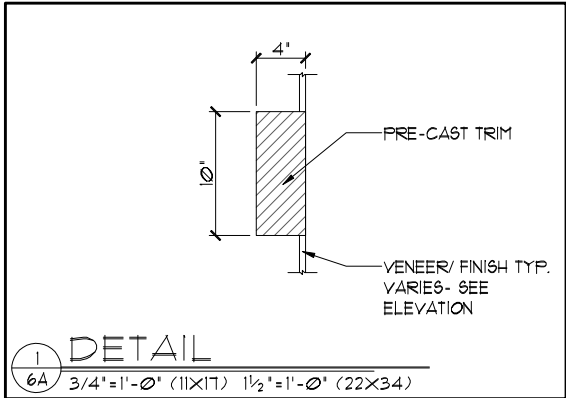

EXTERIOR FINISH NOTES

1. LATH TO BE ATTACHED IAW R103.1.1 OF THE 11TH EDITION, FBCR. 2020
2. PLASTERING TO BE WITH PORTLAND CEMENT, INSTALLED IAW R103.1.2 OF THE 11TH EDITION, FBCR. 2020
3. WEEP SCREED TO BE INSTALLED IAW R103.1.2.1 OF THE 11TH EDITION, FBCR. 2020
4. WATER RESISTANT BARRIER TO BE INSTALLED IAW R103.1.3 OF THE 11TH EDITION, FBCR. 2020
5. 'ZIP SYSTEMS' WALL AND ROOF SHEATHING MAY BE USED AS AN ALTERNATIVE FOR WALL AND ROOF SHEATHING AND VAPOR BARRIER, ON EXTERIOR WALLS AND ROOF.

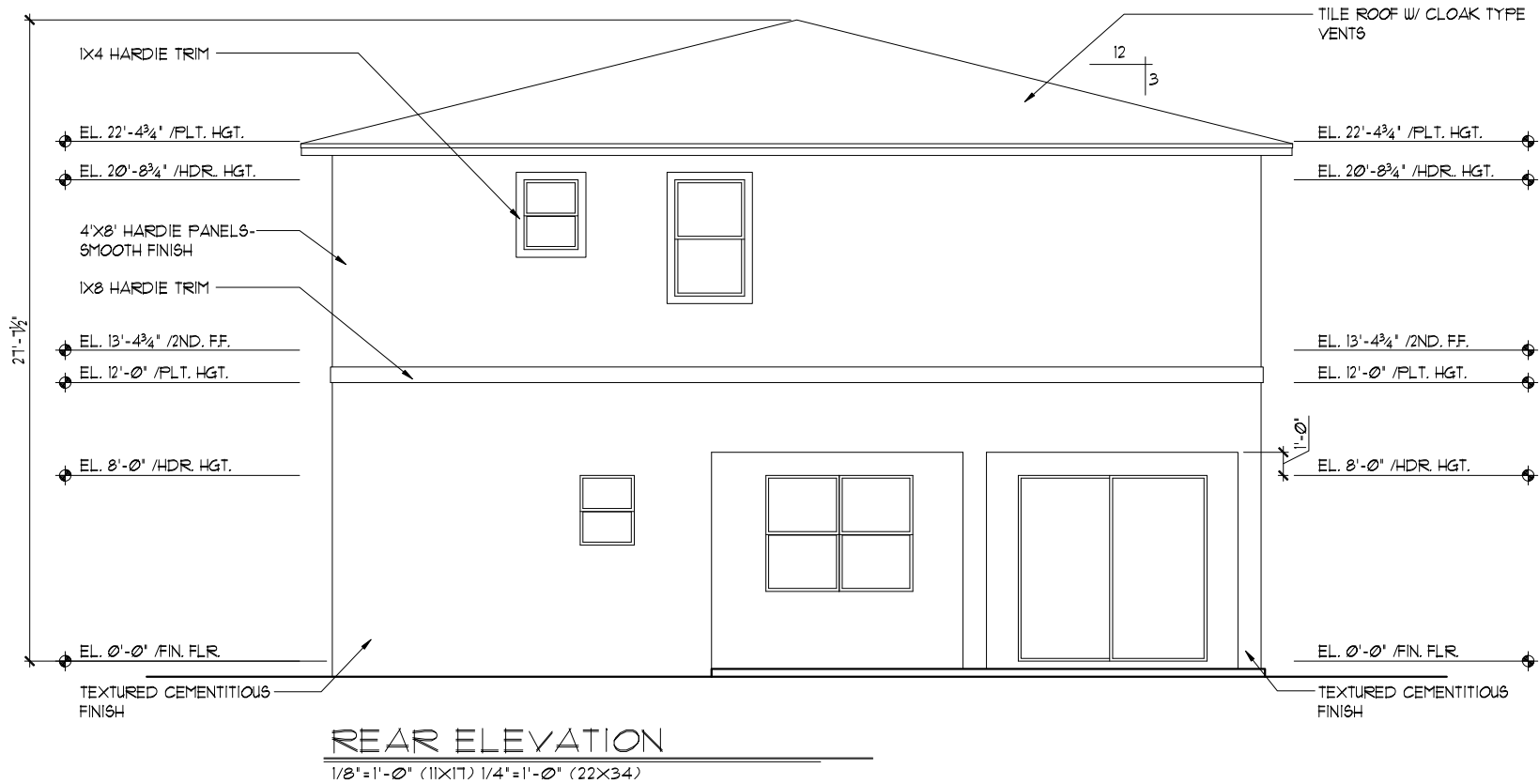
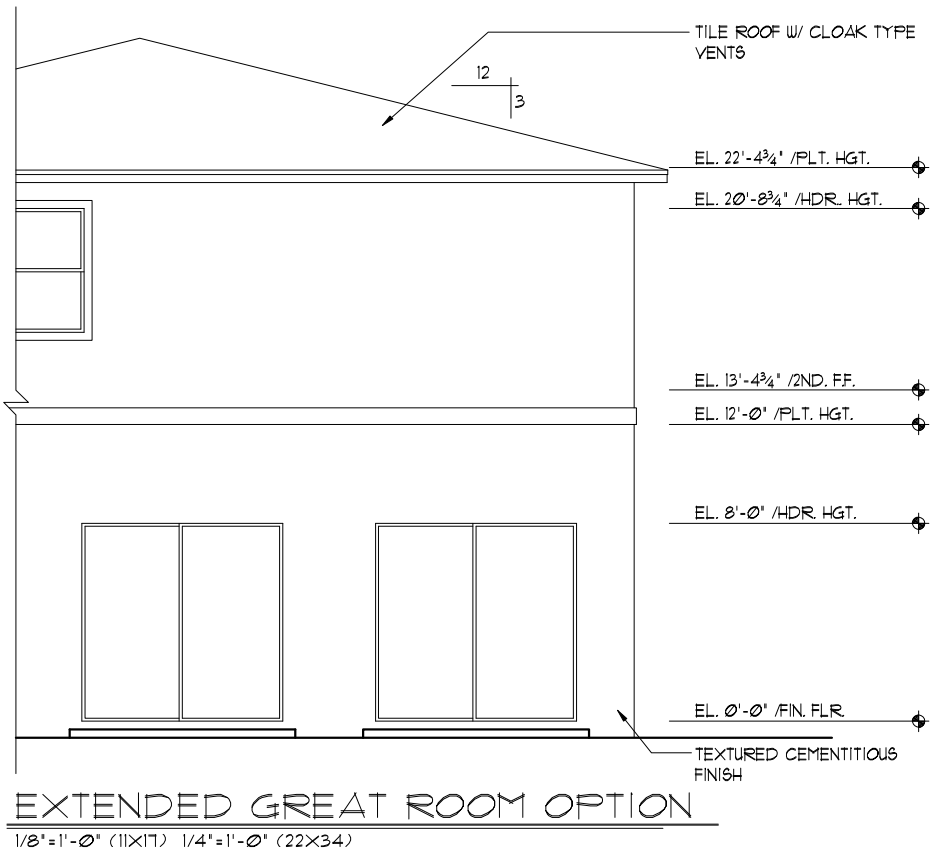

THIS STRUCTURE IS DESIGNED TO WITHSTAND 140 MPH WINDS PER THE 11TH EDITION, 2020 OF THE FLORIDA BUILDING CODE RESIDENTIAL AND IS CERTIFIED AS SUCH

LOT: 0000, WATERSONG

© COPYRIGHT 2015 Park Square Homes hereby reserves its common law copyrights and other copyrights in these plans, ideas, and design. These plans, ideas, and designs are not to be copied or changed in any manner or form whatsoever, nor are they to be assigned to any third party without first obtaining the express written permission from Park Square Homes.

REVISIONS		BY
06-25-21		DH

Engineering By: DBE and C MICHAEL A. THOMPSON PE 47509 PHONE 407-721-2292	A DIVISION OF PARK SQUARE ENTERPRISES, INC. 5200 Vineland Road, Suite 200 Orlando, Florida 32811 Phone: (407) 529 - 3000
---	--

SANDALWOOD II EXTENDED FAMILY RM PARADISO GRANDE	4843
DATE	04-09-21
SCALE	AS NOTED
DRAWN	RDC
JOB	4842
SHEET	06A.0
OF	8 SHEETS

EXTERIOR ELEVATION "A"
FRONT AND REAR

EXTERIOR FINISH NOTES

1. LATH TO BE ATTACHED IAW R103.1.1 OF THE 11TH EDITION, FBCR 2020
2. PLASTERING TO BE WITH PORTLAND CEMENT, INSTALLED IAW R103.1.2 OF THE 11TH EDITION, FBCR 2020
3. WEEP SCREED TO BE INSTALLED IAW R103.1.2.1 OF THE 11TH EDITION, FBCR 2020
4. WATER RESISTANT BARRIER TO BE INSTALLED IAW R103.1.3 OF THE 11TH EDITION, FBCR 2020
5. 'ZIP SYSTEMS' WALL AND ROOF SHEATHING MAY BE USED AS AN ALTERNATIVE FOR WALL AND ROOF SHEATHING AND VAPOR BARRIER, ON EXTERIOR WALLS AND ROOF.



FRONT ELEVATION "B"

1/8"=1'-0" (11X17) 1/4"=1'-0" (22X34)

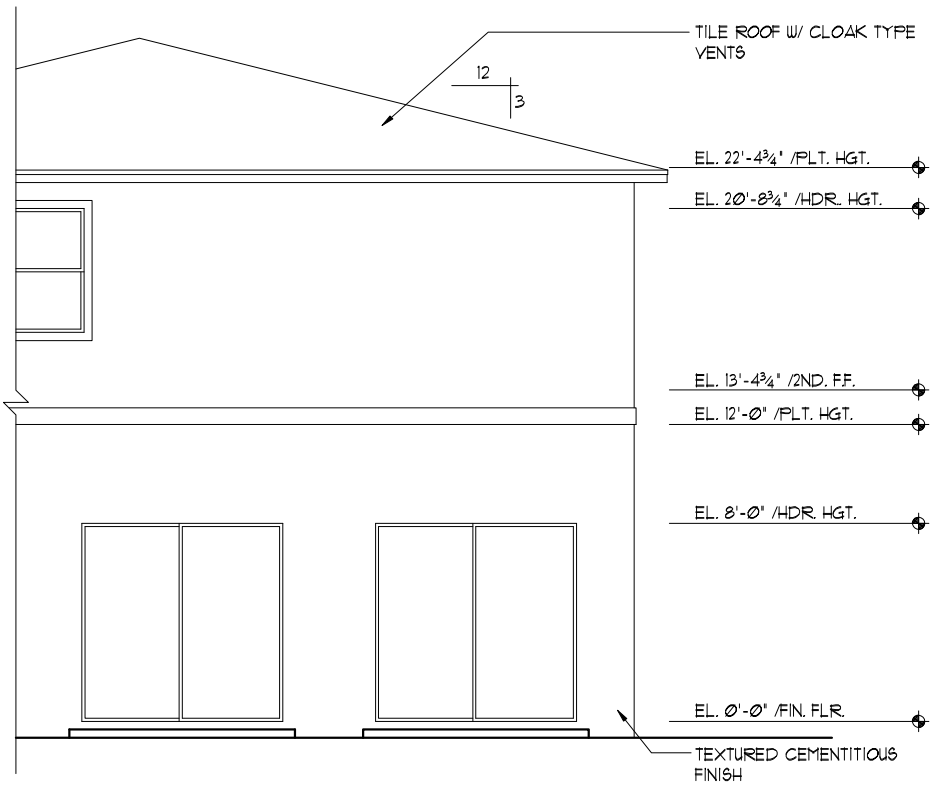

EXTENDED GREAT ROOM OPTION

1/8"=1'-0" (11X17) 1/4"=1'-0" (22X34)



REAR ELEVATION

1/8"=1'-0" (11X17) 1/4"=1'-0" (22X34)

THIS STRUCTURE IS DESIGNED TO WITHSTAND 140 MPH WINDS PER THE 11TH EDITION, 2020 OF THE FLORIDA BUILDING CODE RESIDENTIAL AND IS CERTIFIED AS SUCH

LOT: 0000, WATERSONG

© COPYRIGHT 2015 Park Square Homes hereby reserves its common law copyrights and other copyrights in these plans, ideas, and design. These plans, ideas, and designs are not to be copied or changed in any manner or form whatsoever, nor are they to be assigned to any third party without first obtaining the express written permission from Park Square Homes.

REVISIONS	BY
06-25-21	DH

Engineering By: DBE and C MICHAEL A. THOMPSON PE 47509 PHONE 407-721-2292	A DIVISION OF PARK SQUARE ENTERPRISES, INC. 5200 Vineland Road, Suite 200 Orlando, Florida 32811 Phone: (407) 529 - 3000
---	--

SANDALWOOD II EXTENDED FAMILY RM PARADISO GRANDE	4843
DATE	04-09-21
SCALE	AS NOTED
DRAWN	RDC
JOB	4842
SHEET	06B.0
OF	8 SHEETS

EXTERIOR ELEVATION "B"
FRONT AND REAR

1. LATH TO BE ATTACHED IAW R703.1.1 OF THE 11TH EDITION, FBCR 2020
2. FLASTERING TO BE WITH PORTLAND CEMENT, INSTALLED IAW R703.1.2 OF THE 11TH EDITION, FBCR 2020
3. WEEP SCREED TO BE INSTALLED IAW R703.1.2.1 OF THE 11TH EDITION, FBCR 2020
4. WATER RESISTANT BARRIER TO BE INSTALLED IAW R703.1.3 OF THE 11TH EDITION, FBCR 2020
5. 'ZIP SYSTEMS' WALL AND ROOF SHEATHING MAY BE USED AS AN ALTERNATIVE FOR WALL AND ROOF SHEATHING AND VAPOR BARRIER, ON EXTERIOR WALLS AND ROOF.

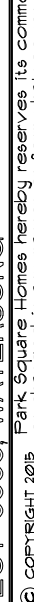
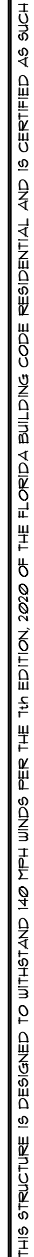

4843 DATE 04-09-00 SCALE AS NOTED DRAWN RD JOB 4843 SHEET 06C.C OF 8 SHEETS	SANDALWOOD II EXTENDED FAMILY RM	EXTERIOR ELEVATION "C" FRONT AND REAR	 Park Square HOMES	A DIVISION OF PARK SQUARE ENTERPRISES, INC. 5200 Vireland Road, Suite 200 Orlando, Florida 32811 Phone: (407) 529 - 3000	Engineering By: DBE and C MICHAEL A. THOMPSON PE 47509 PHONE 407-721-2292	REVISIONS 06-25-21 D
	PARADISO GRANDE					B

- EXTERIOR FINISH NOTES**
1. LATH TO BE ATTACHED IAW R103.1.1 OF THE 11TH EDITION, FBCR 2020
 2. PLASTERING TO BE WITH PORTLAND CEMENT, INSTALLED IAW R103.1.2 OF THE 11TH EDITION, FBCR 2020
 3. WEEP SCREED TO BE INSTALLED IAW R103.1.2.1 OF THE 11TH EDITION, FBCR 2020
 4. WATER RESISTANT BARRIER TO BE INSTALLED IAW R103.1.3 OF THE 11TH EDITION, FBCR 2020
 5. 'ZIP SYSTEMS' WALL AND ROOF SHEATHING MAY BE USED AS AN ALTERNATIVE FOR WALL AND ROOF SHEATHING AND VAPOR BARRIER, ON EXTERIOR WALLS AND ROOF.

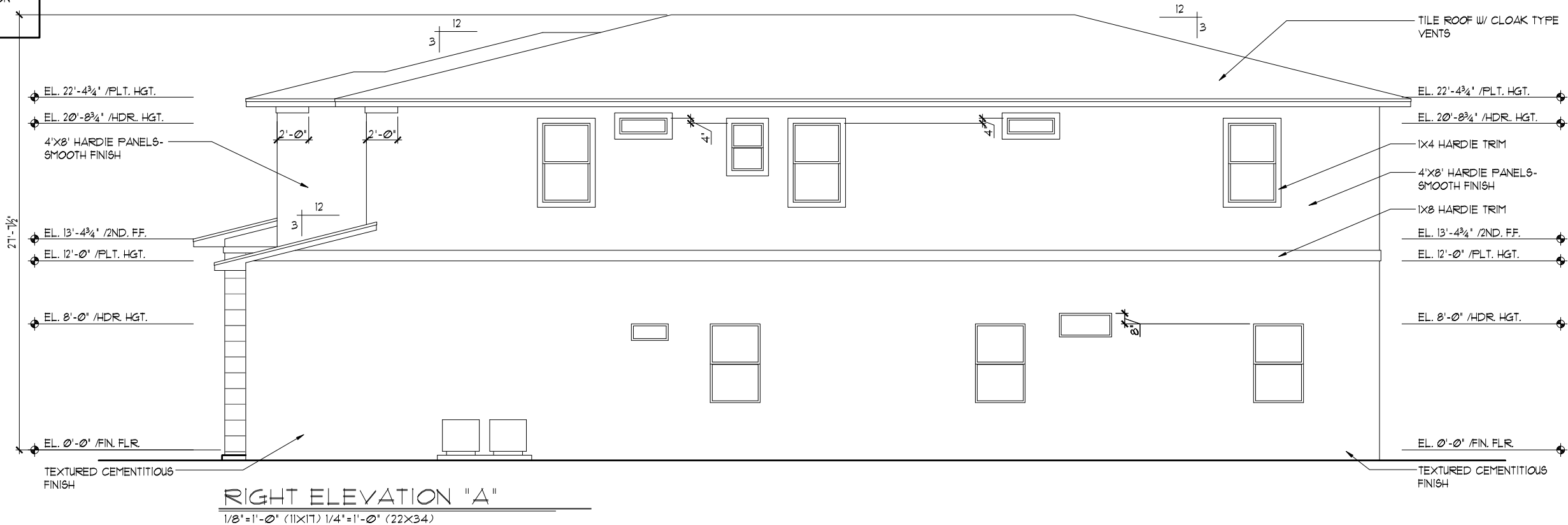
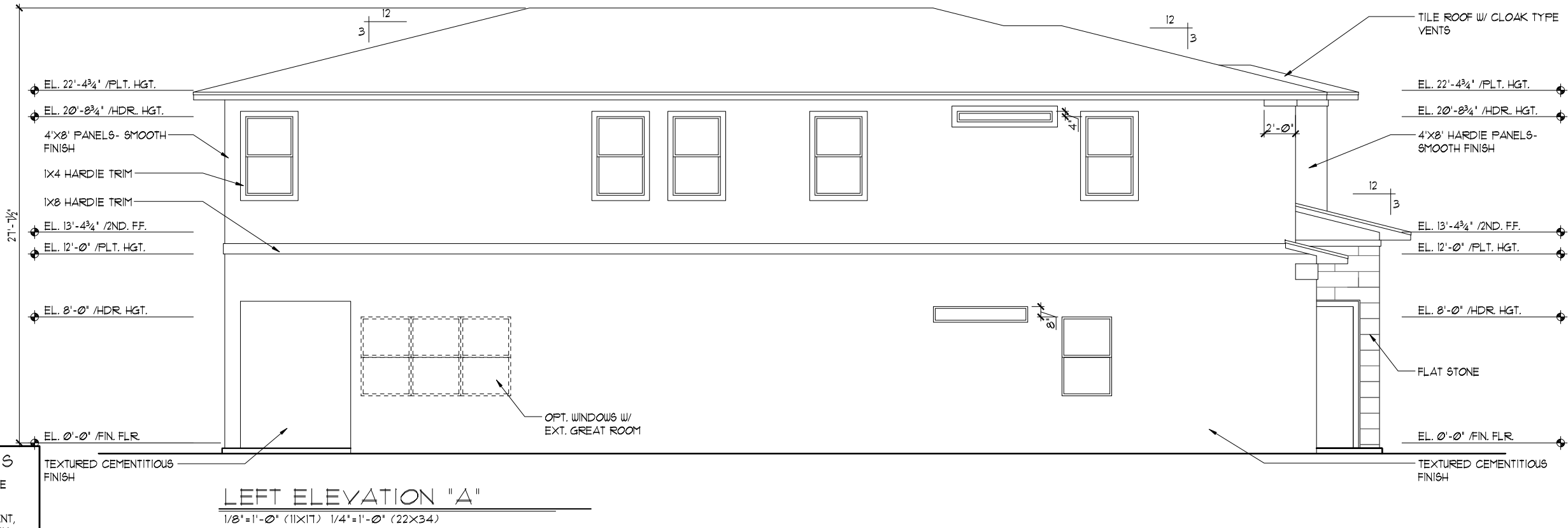

THIS STRUCTURE IS DESIGNED TO WITHSTAND 140 MPH WINDS PER THE 11TH EDITION, 2020 OF THE FLORIDA BUILDING CODE RESIDENTIAL AND IS CERTIFIED AS SUCH

LOT: 0000, WATERSONG

© COPYRIGHT 2015 Park Square Homes hereby reserves its common law copyrights and other copyrights in these plans, ideas, and design. These plans, ideas, and designs are not to be copied or changed in any manner or form whatsoever, nor are they to be assigned to any third party without first obtaining the express written permission from Park Square Homes.

REVISIONS		BY
06-25-21		DH

Engineering By: DBE and C MICHAEL A. THOMPSON PE 47509 PHONE 407-721-2292	A DIVISION OF PARK SQUARE ENTERPRISES, INC. 5200 Vineland Road, Suite 200 Orlando, Florida 32811 Phone: (407) 529 - 3000
---	--

SANDALWOOD II EXTENDED FAMILY RM PARADISO GRANDE	4843
DATE	04-09-21
SCALE	AS NOTED
DRAWN	RDC
JOB	4842
SHEET	07A.0
OF 88	SHEETS

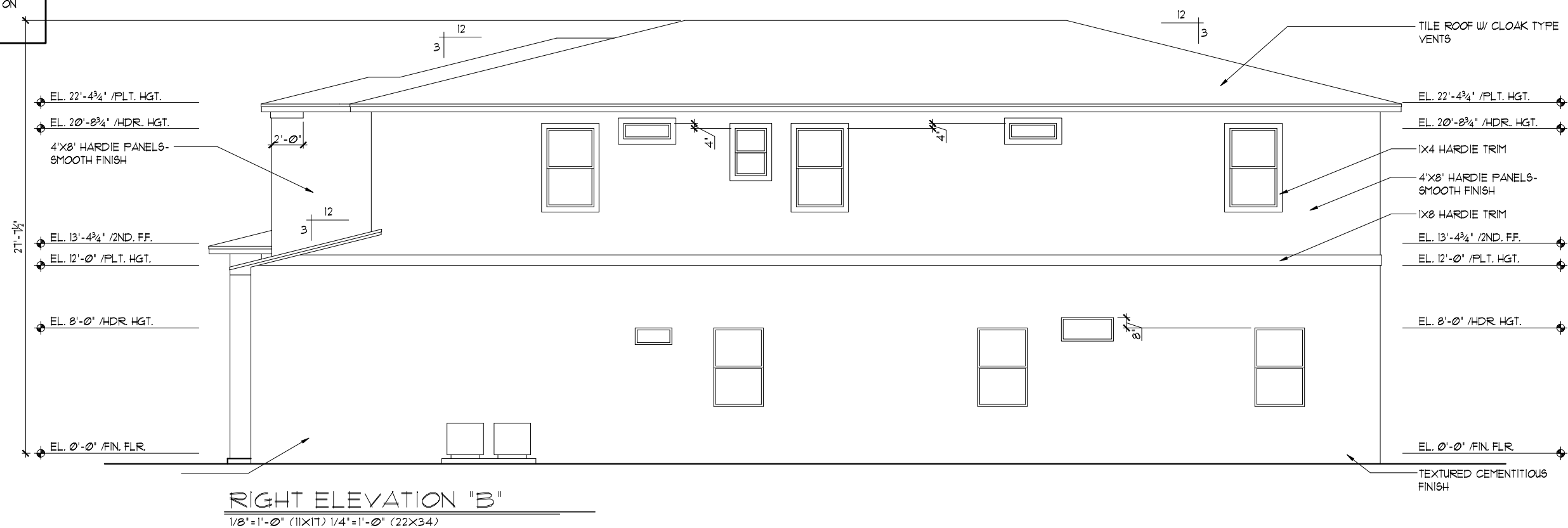
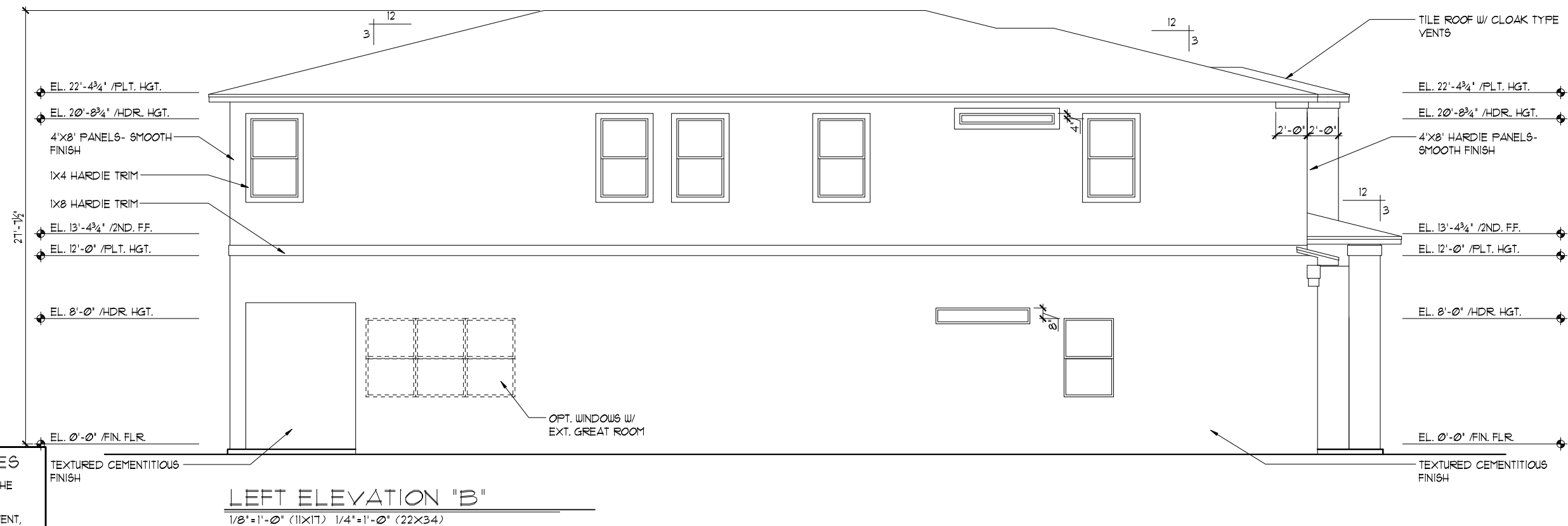

- EXTERIOR FINISH NOTES**
1. LATH TO BE ATTACHED IAW R103.1.1 OF THE 11TH EDITION, FBCR 2020
 2. PLASTERING TO BE WITH PORTLAND CEMENT, INSTALLED IAW R103.1.2 OF THE 11TH EDITION, FBCR 2020
 3. WEEP SCREED TO BE INSTALLED IAW R103.1.2.1 OF THE 11TH EDITION, FBCR 2020
 4. WATER RESISTANT BARRIER TO BE INSTALLED IAW R103.1.3 OF THE 11TH EDITION, FBCR 2020
 5. 'ZIP SYSTEMS' WALL AND ROOF SHEATHING MAY BE USED AS AN ALTERNATIVE FOR WALL AND ROOF SHEATHING AND VAPOR BARRIER, ON EXTERIOR WALLS AND ROOF.

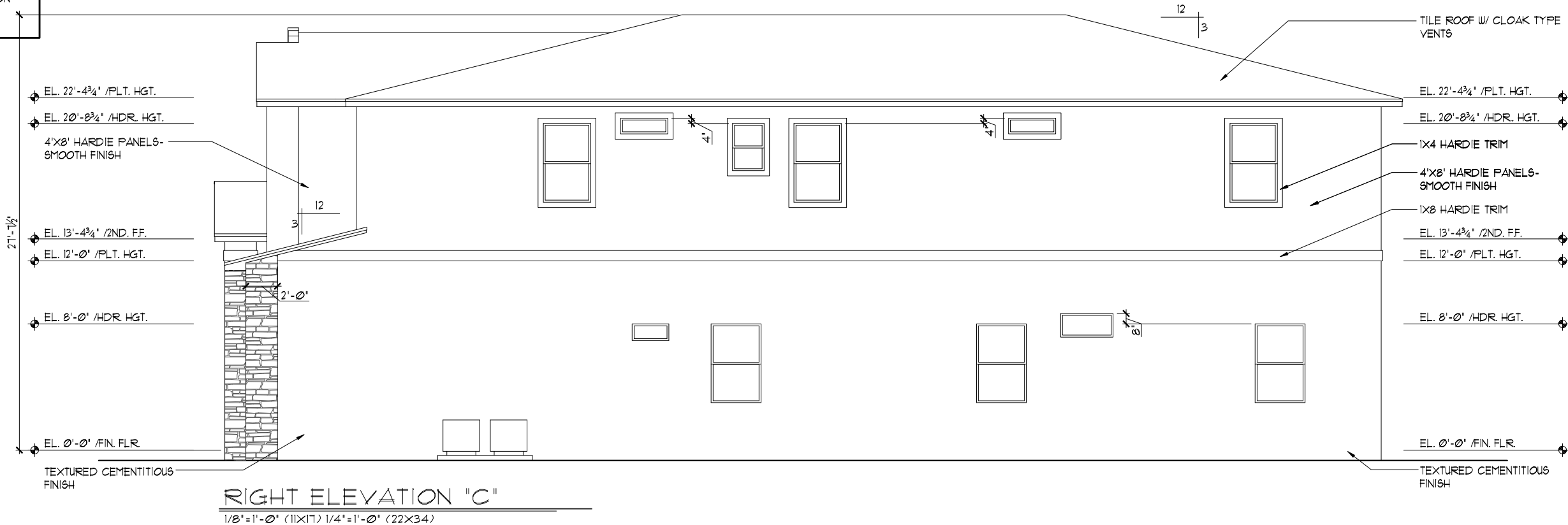
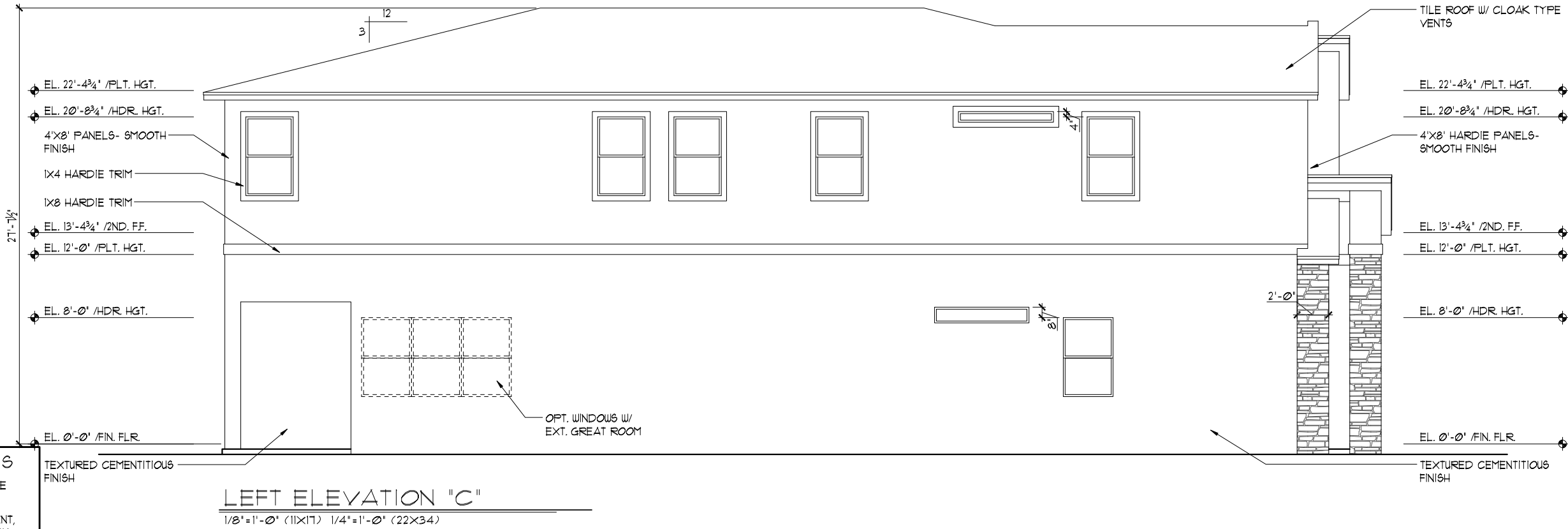

THIS STRUCTURE IS DESIGNED TO WITHSTAND 140 MPH WINDS PER THE 11TH EDITION, 2020 OF THE FLORIDA BUILDING CODE RESIDENTIAL AND IS CERTIFIED AS SUCH

LOT: 0000, WATERSONG

© COPYRIGHT 2015 Park Square Homes hereby reserves its common law copyrights and other copyrights in these plans, ideas, and design. These plans, ideas, and designs are not to be copied or changed in any manner or form whatsoever, nor are they to be assigned to any third party without first obtaining the express written permission from Park Square Homes.

REVISIONS		BY
06-25-21		DH

Engineering By: DBE and C MICHAEL A. THOMPSON PE 47509 PHONE 407-721-2292	A DIVISION OF PARK SQUARE ENTERPRISES, INC. 5200 Vineland Road, Suite 200 Orlando, Florida 32811 Phone: (407) 529 - 3000
---	--

SANDALWOOD II EXTENDED FAMILY RM PARADISO GRANDE	4843
DATE	04-09-21
SCALE	AS NOTED
DRAWN	RDC
JOB	4842
SHEET	07C.0
OF 8	SHEETS

CROSS SECTION /
INTERIOR ELEVATIONS

MECHANICAL/GENERAL NOTES
PER 11TH ED. 2020 FLA BLD. CODE-RESIDENTIAL

1.) COMPLETE DUCT DESIGN W/ SIZES & R-VALUE COMPLYING W/ THE FLORIDA ENERGY EFFICIENCY CODE FOR BUILDING CONSTRUCTION 610.1 ABC.1

2.)APPLIANCES SHALL BE ACCESSIBLE FOR INSPECTION, SERVICE, REPAIR AND REPLACEMENT WITHOUT REMOVING PERMANENT CONSTRUCTION.

A) CHAPTER 13 OF THE FBC-R 2020 11TH SECTION M1305.1

3.) AIR CONDITIONING SYSTEM SHALL BE COMPLETELY BALANCED. ALL ROOMS ISOLATED FROM THE RETURN AIR SHALL BE PROVIDED WITH MEANS TO COMPLY WITH SECTION M1602 OF THE FBCR CODE 2020 11TH EDITION.

4.) IAW NEC 2017- 210.12-ALL 15A OR 20A, 120V BRANCH CIRCUITS SUPPLYING OUTLETS OR DEVICES IN THE FOLLOWING LOCATIONS REQUIRE AFCI PROTECTION- KITCHEN, FAMILY RMS, DINING RMS, LIVING RMS, PARLORS, LIBRARIES, BEDROOMS, DENS, CLOSETS, SUNROOMS, RECREATION RMS, HALLWAYS OR SIMILAR AREAS SHALL BE PROTECTED BY A LISTED AFCI DEVICE OF THE COMBINATION TYPE.

5.) IAW NEC 2017- 406.12, ALL 15A AND 20A, 125V RECEPTACLES SHALL BE LISTED AS TAMPER RESISTANT.

6.) ALL OUTLETS IN BATHROOMS AND LAUNDRY ROOM SHALL BE GFCI

7.) SMOKE ALARMS SHALL BE IN ALL SLEEPING AREAS. SHALL BE INTERCONNECTED, SHALL BE WITHIN 1' TO 3' OF PEAK & SHALL BE 3' FROM THE SUPPLY OR RETURN AIR- STREAM & EQUIPPED W/ A BATTERY BACKUP. ALARMS MAY NOT BE CONNECTED WHERE ALARMS ARE WIRELESS & ALL ALARMS SOUND UPON ACTIVATION IAW FBCR R314.3 & R314.4.

8.) ALL WATER HEATERS HAVING AN IGNITION SOURCE TO BE ELEVATED SUCH THAT THE SOURCE OF IGNITION IS MINIMUM 18" ABOVE GARAGE FLOOR UNLESS WATER HEATER IS LISTED AS FLAMMABLE VAPOR IGNITION RESISTANT. IAW FBCR 2020, 11TH ED. P2801.7

9.) ALL EQUIPMENT & APPLIANCES, INCLUDING WATER HEATERS HAVING AN IGNITION SOURCE TO BE ELEVATED SUCH THAT THE SOURCE OF IGNITION IS MINIMUM 18" ABOVE GARAGE FLOOR UNLESS IT IS LISTED AS FLAMMABLE VAPOR IGNITION RESISTANT. IAW FBCR 2020, 11TH ED.

10.)THE MAXIMUM ALLOWABLE EXHAUST DUCT LENGTH SHALL BE DETERMINED BY ONE OF THE METHODS SPECIFIED IN SECTIONS M1502.4.5.1 THROUGH M1502.4.5.3

11.) ALL ELECTRICAL WORK TO BE DONE PER NFPA70-**NEC 2017**

12.) ADDITIONAL ELECTRODE MAY BE REQUIRED IN ACCORDANCE WITH NEC 250.53(A)(2)

12.) ALL DWELLING UNIT RECEPTACLE WILL BE IN ACCORDANCE WITH NFPA70-NEC2017 - ARTICLE 210-52

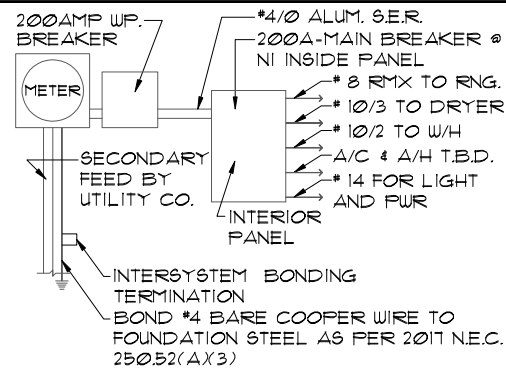

ELECTRICAL RISER DIAGRAM

NOTE:
N.T.S.
ELECTRICAL MATERIALS AND INSTALLATIONS SHALL COMPLY W/ APPLICABLE PROVISIONS OF THE NATIONAL ELEC. CODE 250.52(A)(1) TO (6), LOCAL CODES, AND THE LOCAL POWER COMPANY.

250.52(A)(3) Concrete-Encased Electrode.
Concrete-encased electrodes can be horizontal or vertical and must be at least 20 ft. long.

Concrete-encased electrodes can be horizontal or vertical and must be at least 20 ft. long.

There are two types of concrete-encased electrodes: (1) steel reinforcing bars or rods which are not less than 1/2 inch in diameter and at least 20 ft. long, encased in 2 inches of concrete; (2) 20 ft. of bare copper conductor not smaller than No. 4 AWG encased in 2 inches of concrete.

The steel reinforcing rods must be in a location that is in direct contact with the earth. The reinforcing rods can be connected with tie wires, and a single length of rod can be used as the concrete-encased electrode. The reinforcing rods cannot be coated with non-conductive material.

Section 250.50 requires a concrete-encased electrode to be connected to the grounding electrode system if it is present. Several states have modified this requirement to say a concrete-encased electrode must be used as a grounding electrode only if it is available. In those jurisdictions, if the footings or foundations have been poured before the electrical contractor arrives at the site, and a reinforcing rod is not available for use as a grounding electrode, then a grounding connection to the reinforcing rod is not required.

NOTE: THE FIRE ALARM SYSTEM WILL CONSIST OF (1) FIRE ALARM CONTROL PANEL - 32 ZONE FL-FACP-LTEVS WITH (1) SMOKE DETECTOR OVER FIRE ALARM CONTROL PANEL. ALL INSTALLATION FOR THIS MACURCO CARBON MONOXIDE DETECTOR CM-E1&CONVENTIONAL SMOKE DETECTION FIREWOLF FW2-S SHALL BE INSTALLED PURSUANT THE MANUFACTURE REQUIREMENTS AND NEC 2017 CODE REQUIREMENTS

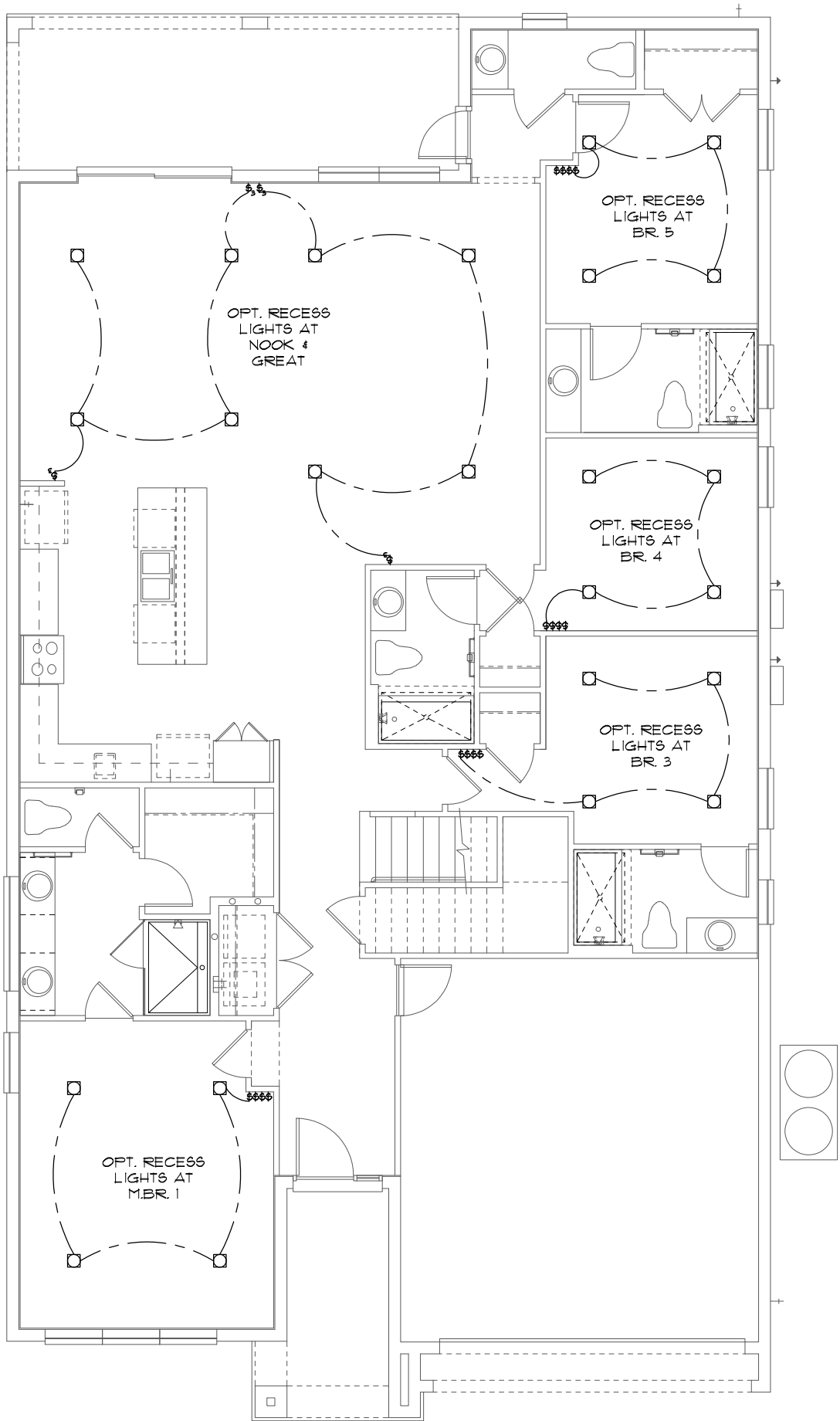

ELECTRICAL LEGEND

⚡	SINGLE POLE SWITCH	⬅	OUTLET, TV/CABLE
⚡	THREE WAY SWITCH	⬅	OUTLET, PHONE
⚡	OUTLET 110-115	⬅	INTERCOM
⚡	OUT. 110-115, SPLIT WIRED	⬅	CHIMES
⚡	OUT. 110-115, W/ USB	⬅	SMOKE DETECTOR/SMOKE ALARM W/INTEGRATED SOUNDER BASE
⚡	OUT. 110-115, CLG. MOUNT.	⬅	CARBON MONOXIDE
⚡	OUT. 110-115, FLR. MOUNT.	⬅	PUSH BUTTON
⚡	SFCL. PURPOSE 220-240	⬅	EXHAUST FAN
⚡	LIGHT FIXT., CLG. MTD.	⬅	EX. FAN/LIGHT COMBO
⚡	LIGHT FIXT., WALL MTD.	⬅	DISPOSAL
⚡	LED LIGHT FIXT., RECESSED	⬅	ELECTRICAL PANEL
⚡	LIGHT FIXT., REC. ADJUST.	⬅	CEILING FAN, PREWIRE
⚡	LIGHT FIXT., PULL CHAIN	⬅	CEILING FAN, INSTALL
⚡	LED LIGHT FIXT.,FLUORESCENT	⬅	ELECT. JUNCTION BOX
⚡	LIGHT FIXT., EXT. FLOODS	⬅	THERMOSTAT
⚡	LIGHT FIXT., EMERG. EXIT	⬅	DISCONNECT SWITCH
⚡	LIGHT FIXT., EXIT/BACKUP	⬅	ELEC. POWER METER

ELECTRICAL PLAN "A"

1/8"=1'-0" (11X17) 1/4"=1'-0" (22X34)

THIS STRUCTURE IS DESIGNED TO WITHSTAND 140 MPH WINDS PER THE 11th EDITION, 2020 OF THE FLORIDA BUILDING CODE RESIDENTIAL AND IS CERTIFIED AS SUCH

LOT: 0000, WATERSONG

© COPYRIGHT 2015 Park Square Homes hereby reserves its common law copyrights and other copyrights in these plans, ideas, and design. These plans, ideas and designs are not to be copied or changed in any manner or form whatsoever, nor are they to be assigned to any third party without first obtaining the express written permission from Park Square Homes.

REVISIONS		BY
06-25-21		DH
Engineering By: DBE and C MICHAEL A. THOMPSON PE 47509 PHONE 407-721-2292		
A DIVISION OF PARK SQUARE ENTERPRISES, INC. 5200 Vineland Road, Suite 200 Orlando, Florida 32811 Phone: (407) 529 - 3000		
SANDALWOOD II EXTENDED FAMILY RM PARADISO GRANDE		
4843		
DATE 04-09-21		
SCALE AS NOTED		
DRAWN RDC		
JOB 4842		
SHEET 09A.0		
OF 88 SHEETS		

ELECTRICAL PLAN

MECHANICAL/GENERAL NOTES
PER 1TH ED. 2020 FLA BLD. CODE-RESIDENTIAL

1.) COMPLETE DUCT DESIGN W/ SIZES & R-VALUE COMPLYING W/ THE FLORIDA ENERGY EFFICIENCY CODE FOR BUILDING CONSTRUCTION 610.1 ABC.1

2.)APPLIANCES SHALL BE ACCESSIBLE FOR INSPECTION, SERVICE, REPAIR AND REPLACEMENT WITHOUT REMOVING PERMANENT CONSTRUCTION.

A) CHAPTER 13 OF THE FBC-R 2020 1TH SECTION M1305.1

3.) AIR CONDITIONING SYSTEM SHALL BE COMPLETELY BALANCED. ALL ROOMS ISOLATED FROM THE RETURN AIR SHALL BE PROVIDED WITH MEANS TO COMPLY WITH SECTION M1602 OF THE FBCR CODE 2020 1TH EDITION.

4.) 1AW NEC 2017- 210.12-ALL 15A OR 20A, 120V BRANCH CIRCUITS SUPPLYING OUTLETS OR DEVICES IN THE FOLLOWING LOCATIONS REQUIRE AFCI PROTECTION- KITCHEN, FAMILY RMS, DINING RMS, LIVING RMS, PARLORS, LIBRARIES, BEDROOMS, DENS, CLOSETS, SUNROOMS, RECREATION RMS, HALLWAYS OR SIMILAR AREAS SHALL BE PROTECTED BY A LISTED AFCI DEVICE OF THE COMBINATION TYPE.

5.) 1AW NEC 2017- 406.12, ALL 15A AND 20A, 125V RECEPTACLES SHALL BE LISTED AS TAMPER RESISTANT.

6.) ALL OUTLETS IN BATHROOMS AND LAUNDRY ROOM SHALL BE GFCI

7.) SMOKE ALARMS SHALL BE IN ALL SLEEPING AREAS. SHALL BE INTERCONNECTED, SHALL BE WITHIN 1' TO 3' OF PEAK & SHALL BE 3' FROM THE SUPPLY OR RETURN AIR- STREAM & EQUIPPED W/ A BATTERY BACKUP. ALARMS MAY NOT BE CONNECTED WHERE ALARMS ARE WIRELESS & ALL ALARMS SOUND UPON ACTIVATION 1AW FBCR R314.3 & R314.4.

8.) ALL WATER HEATERS HAVING AN IGNITION SOURCE TO BE ELEVATED SUCH THAT THE SOURCE OF IGNITION IS MINIMUM 18" ABOVE GARAGE FLOOR UNLESS WATER HEATER IS LISTED AS FLAMMABLE VAPOR IGNITION RESISTANT. 1AW FBCR 2020, 1TH ED. P2801.7

9.) ALL EQUIPMENT & APPLIANCES, INCLUDING WATER HEATERS HAVING AN IGNITION SOURCE TO BE ELEVATED SUCH THAT THE SOURCE OF IGNITION IS MINIMUM 18" ABOVE GARAGE FLOOR UNLESS IT IS LISTED AS FLAMMABLE VAPOR IGNITION RESISTANT. 1AW FBCR 2020, 1TH ED.

10.)THE MAXIMUM ALLOWABLE EXHAUST DUCT LENGTH SHALL BE DETERMINED BY ONE OF THE METHODS SPECIFIED IN SECTIONS M1502.4.5.1 THROUGH M1502.4.5.3

11.) ALL ELECTRICAL WORK TO BE DONE PER NFPA70-**NEC 2017**

12.) ADDITIONAL ELECTRODE MAY BE REQUIRED IN ACCORDANCE WITH NEC 250.53(A)(2)

12.) ALL DWELLING UNIT RECEPTACLE WILL BE IN ACCORDANCE WITH NFPA70-NEC2017 - ARTICLE 210-52

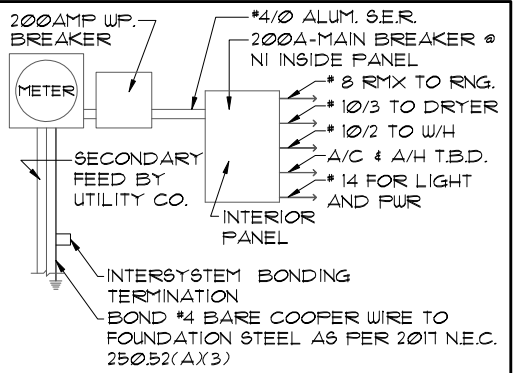

ELECTRICAL RISER DIAGRAM
N.T.S.
ELECTRICAL MATERIALS AND INSTALLATIONS SHALL COMPLY W/ APPLICABLE PROVISIONS OF THE NATIONAL ELEC. CODE 250.52(A)(1) TO (6), LOCAL CODES, AND THE LOCAL POWER COMPANY.

250.52(A)(3) Concrete-Encased Electrode.
Concrete-encased electrodes can be horizontal or vertical and must be at least 20 ft. long.

Concrete-encased electrodes can be horizontal or vertical and must be at least 20 ft. long.

There are two types of concrete-encased electrodes: (1) steel reinforcing bars or rods which are not less than 1/2 inch in diameter and at least 20 ft. long, encased in 2 inches of concrete; (2) 20 ft. of bare copper conductor not smaller than No. 4 AWG encased in 2 inches of concrete.

The steel reinforcing rods must be in a location that is in direct contact with the earth. The reinforcing rods can be connected with tie wires, and a single length of rod can be used as the concrete-encased electrode. The reinforcing rods cannot be coated with non-conductive material.

Section 250.50 requires a concrete-encased electrode to be connected to the grounding electrode system if it is present. Several states have modified this requirement to say a concrete-encased electrode must be used as a grounding electrode only if it is available. In those jurisdictions, if the footings or foundations have been poured before the electrical contractor arrives at the site, and a reinforcing rod is not available for use as a grounding electrode, then a grounding connection to the reinforcing rod is not required.

NOTE: THE FIRE ALARM SYSTEM WILL CONSIST OF (1) FIRE ALARM CONTROL PANEL - 32 ZONE FL-FACP-LTEVS WITH (1) SMOKE DETECTOR OVER FIRE ALARM CONTROL PANEL.
ALL INSTALLATION FOR THIS MACURCO CARBON MONOXIDE DETECTOR CM-E1&CONVENTIONAL SMOKE DETECTION FIREWOLF FW2-S SHALL BE INSTALLED PURSUANT THE MANUFACTURE REQUIREMENTS AND NEC 2017 CODE REQUIREMENTS

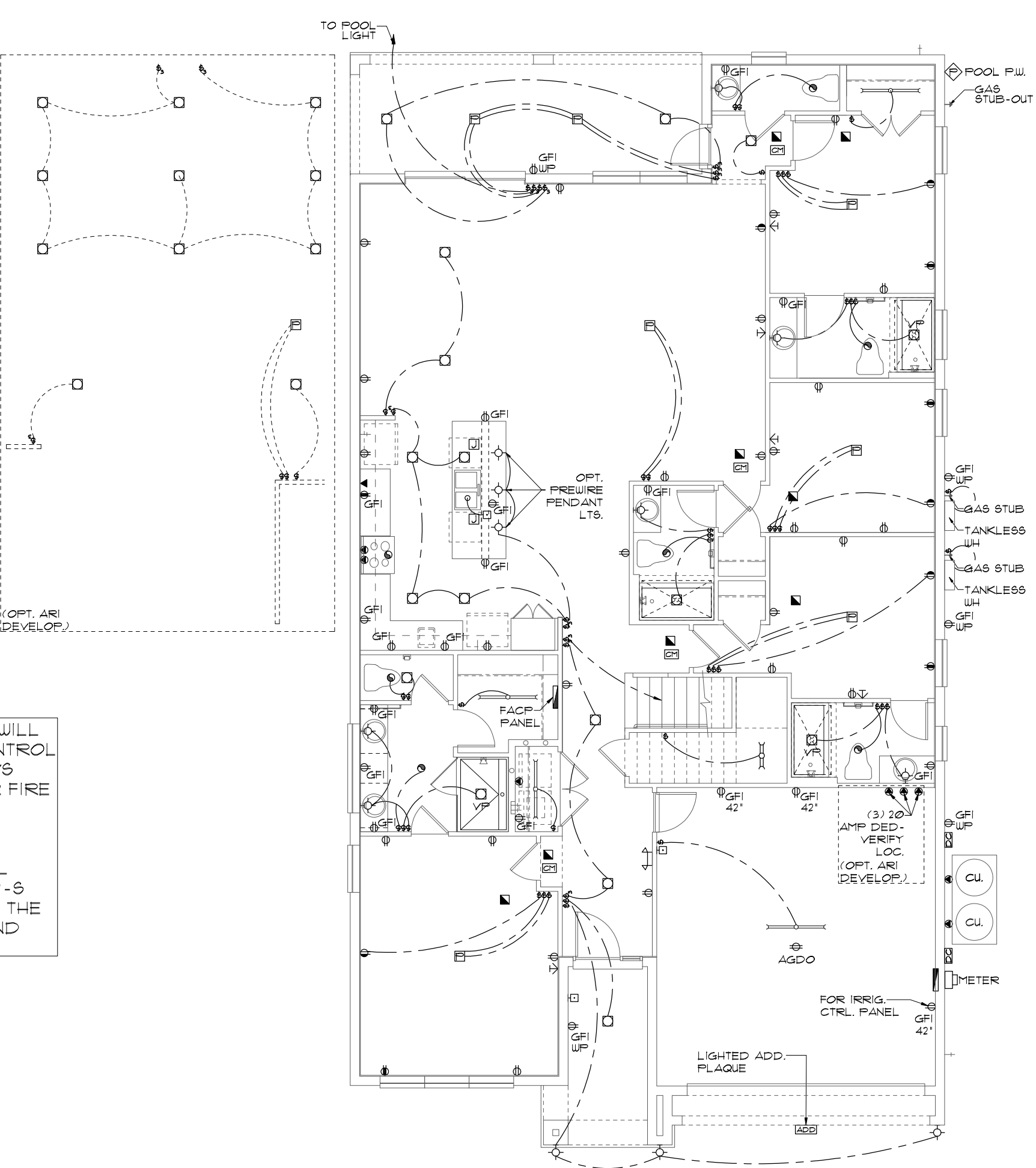

ELECTRICAL LEGEND			
⚡	SINGLE POLE SWITCH	◀	OUTLET, TV/CABLE
⚡	THREE WAY SWITCH	◀	OUTLET, PHONE
⚡	OUTLET 110-115	◻	INTERCOM
⚡	OUT. 110-115, SPLIT WIRED	⬜	CHIMES
⚡	OUT. 110-115, W/ USB	⬜	SMOKE DETECTOR/SMOKE ALARM W/INTEGRATED SOUNDER BASE
⚡	OUT. 110-115, CLG. MOUNT.	⬜	CARBON MONOXIDE
⚡	OUT. 110-115, FLR. MOUNT.	⬜	PUSH BUTTON
⚡	3PCL. PURPOSE 220-240	⬜	EXHAUST FAN
⚡	LIGHT FIXT., CLG. MTD.	⬜	EX. FAN/LIGHT COMBO
⚡	LIGHT FIXT., WALL MTD.	⬜	DISPOSAL
⚡	LED LIGHT FIXT., RECESSED	⬜	ELECTRICAL PANEL
⚡	LIGHT FIXT., REC. ADJUST.	⬜	CEILING FAN, PREWIRE
⚡	LIGHT FIXT., PULL CHAIN	⬜	CEILING FAN, INSTALL
⚡	LED LIGHT FIXT.,FLUORESCENT	⬜	ELECT. JUNCTION BOX
⚡	LIGHT FIXT., EXT. FLOODS	⬜	THERMOSTAT
⚡	LIGHT FIXT., EMERG. EXIT	⬜	DISCONNECT SWITCH
⚡	LIGHT FIXT., EXIT/BACKUP	⬜	ELEC. POWER METER

ELECTRICAL PLAN "A"
1/8"=1'-0" (11X17) 1/4"=1'-0" (22X34)

THIS STRUCTURE IS DESIGNED TO WITHSTAND 140 MPH WINDS PER THE 1th EDITION, 2020 OF THE FLORIDA BUILDING CODE RESIDENTIAL AND IS CERTIFIED AS SUCH

LOT: 0000, WATERSONG

© COPYRIGHT 2015 Park Square Homes hereby reserves its common law copyrights and other copyrights in these plans, ideas, and design. These plans, ideas and designs are not to be copied or changed in any manner or form whatsoever, nor are they to be assigned to any third party without first obtaining the express written permission from Park Square Homes.

Engineering By:
DBE and C
MICHAEL A. THOMPSON
PE 47509
PHONE 407-721-2292

A DIVISION OF PARK SQUARE ENTERPRISES, INC.
5200 Vineland Road, Suite 200
Orlando, Florida 32811
Phone: (407) 529 - 3000

Park Square HOMES

ELECTRICAL PLAN

**SANDALWOOD II
EXTENDED FAMILY RM
PARADISO GRANDE**

4843

DATE 04-09-21

SCALE AS NOTED

DRAWN RDC

JOB 4842

SHEET 09A.0 OF 88 SHEETS

MECHANICAL/GENERAL NOTES

- PER 1TH ED. 2020 FLA BLD. CODE-RESIDENTIAL
- 1.) COMPLETE DUCT DESIGN W/ SIZES & R-VALUE COMPLYING W/ THE FLORIDA ENERGY EFFICIENCY CODE FOR BUILDING CONSTRUCTION 610.1 ABC.1
- 2.)APPLIANCES SHALL BE ACCESSIBLE FOR INSPECTION, SERVICE, REPAIR AND REPLACEMENT WITHOUT REMOVING PERMANENT CONSTRUCTION.
- A) CHAPTER 13 OF THE FBC-R 2020 1TH SECTION M1305.1
- 3.) AIR CONDITIONING SYSTEM SHALL BE COMPLETELY BALANCED. ALL ROOMS ISOLATED FROM THE RETURN AIR SHALL BE PROVIDED WITH MEANS TO COMPLY WITH SECTION M1602 OF THE FBCR CODE 2020 1TH EDITION.
- 4.) IAW NEC 2017- 210.12-ALL 15A OR 20A, 120V BRANCH CIRCUITS SUPPLYING OUTLETS OR DEVICES IN THE FOLLOWING LOCATIONS REQUIRE AFCI PROTECTION- KITCHEN, FAMILY RMS, DINING RMS, LIVING RMS, PARLORS, LIBRARIES, BEDROOMS, DENS, CLOSETS, SUNROOMS, RECREATION RMS, HALLWAYS OR SIMILAR AREAS SHALL BE PROTECTED BY A LISTED AFCI DEVICE OF THE COMBINATION TYPE.
- 5.) IAW NEC 2017- 406.12, ALL 15A AND 20A, 125V RECEPTACLES SHALL BE LISTED AS TAMPER RESISTANT.
- 6.) ALL OUTLETS IN BATHROOMS AND LAUNDRY ROOM SHALL BE GFCI
- 7.) SMOKE ALARMS SHALL BE IN ALL SLEEPING AREAS. SHALL BE INTERCONNECTED, SHALL BE WITHIN 1' TO 3' OF PEAK & SHALL BE 3' FROM THE SUPPLY OR RETURN AIR- STREAM & EQUIPPED W/ A BATTERY BACKUP. ALARMS MAY NOT BE CONNECTED WHERE ALARMS ARE WIRELESS & ALL ALARMS SOUND UPON ACTIVATION IAW FBCR R314.3 & R314.4.
- 8.) ALL WATER HEATERS HAVING AN IGNITION SOURCE TO BE ELEVATED SUCH THAT THE SOURCE OF IGNITION IS MINIMUM 18" ABOVE GARAGE FLOOR UNLESS WATER HEATER IS LISTED AS FLAMMABLE VAPOR IGNITION RESISTANT. IAW FBCR 2020, 1TH ED. P2801.7
- 9.) ALL EQUIPMENT & APPLIANCES, INCLUDING WATER HEATERS HAVING AN IGNITION SOURCE TO BE ELEVATED SUCH THAT THE SOURCE OF IGNITION IS MINIMUM 18" ABOVE GARAGE FLOOR UNLESS IT IS LISTED AS FLAMMABLE VAPOR IGNITION RESISTANT. IAW FBCR 2020, 1TH ED.
- 10.)THE MAXIMUM ALLOWABLE EXHAUST DUCT LENGTH SHALL BE DETERMINED BY ONE OF THE METHODS SPECIFIED IN SECTIONS M1502.4.5.1 THROUGH M1502.4.5.3
- 11.) ALL ELECTRICAL WORK TO BE DONE PER NFPA70-**NEC 2017**
- 12.) ADDITIONAL ELECTRODE MAY BE REQUIRED IN ACCORDANCE WITH NEC 250.53(A)(2)
- 12.) ALL DWELLING UNIT RECEPTACLE WILL BE IN ACCORDANCE WITH NFPA70-NEC2017 - ARTICLE 210-52

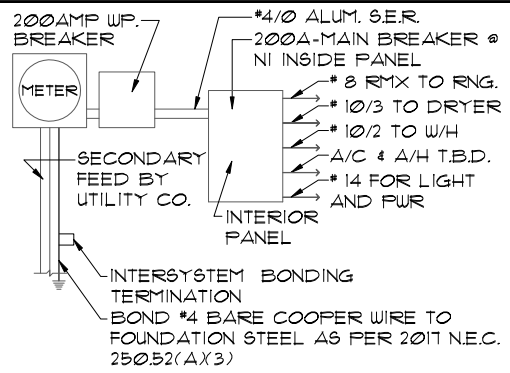

ELECTRICAL RISER DIAGRAM

NOTE:
N.T.S.
ELECTRICAL MATERIALS AND INSTALLATIONS SHALL COMPLY W/ APPLICABLE PROVISIONS OF THE NATIONAL ELEC. CODE 250.52(A)(1) TO (6), LOCAL CODES, AND THE LOCAL POWER COMPANY.

250.52(A)(3) Concrete-Encased Electrode.
Concrete-encased electrodes can be horizontal or vertical and must be at least 20 ft. long.

Concrete-encased electrodes can be horizontal or vertical and must be at least 20 ft. long.

There are two types of concrete-encased electrodes: (1) steel reinforcing bars or rods which are not less than 1/2 inch in diameter and at least 20 ft. long, encased in 2 inches of concrete; (2) 20 ft. of bare copper conductor not smaller than No. 4 AWG encased in 2 inches of concrete.

The steel reinforcing rods must be in a location that is in direct contact with the earth. The reinforcing rods can be connected with tie wires, and a single length of rod can be used as the concrete-encased electrode. The reinforcing rods cannot be coated with non-conductive material.

Section 250.50 requires a concrete-encased electrode to be connected to the grounding electrode system if it is present. Several states have modified this requirement to say a concrete-encased electrode must be used as a grounding electrode only if it is available. In those jurisdictions, if the footings or foundations have been poured before the electrical contractor arrives at the site, and a reinforcing rod is not available for use as a grounding electrode, then a grounding connection to the reinforcing rod is not required.

NOTE: THE FIRE ALARM SYSTEM WILL CONSIST OF (1) FIRE ALARM CONTROL PANEL - 32 ZONE FL-FACP-LTEVS WITH (1) SMOKE DETECTOR OVER FIRE ALARM CONTROL PANEL. ALL INSTALLATION FOR THIS MACURCO CARBON MONOXIDE DETECTOR CM-EI&CONVENTIONAL SMOKE DETECTION FIREWOLF FW2-S SHALL BE INSTALLED PURSUANT THE MANUFACTURE REQUIREMENTS AND NEC 2017 CODE REQUIREMENTS

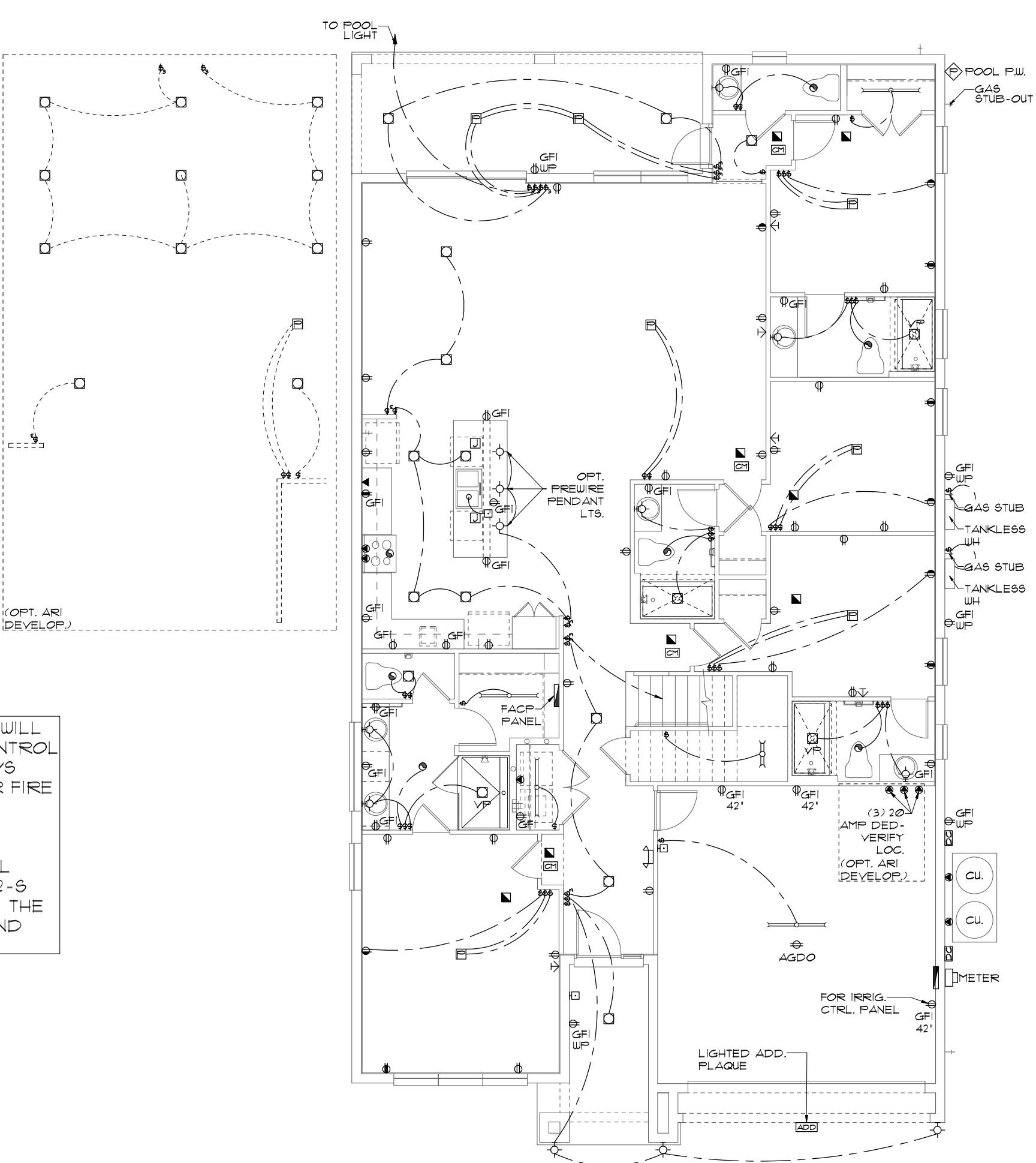

ELECTRICAL LEGEND			
⚡	SINGLE POLE SWITCH	◀	OUTLET, TV/CABLE
⚡	THREE WAY SWITCH	◀	OUTLET, PHONE
⚡	OUTLET 110-115	◻	INTERCOM
⚡	OUT. 110-115, SPLIT WIRED	◻	CHIMES
⚡	OUT. 110-115, W/ USB	◻	SMOKE DETECTOR/SMOKE ALARM W/INTEGRATED SOUNDER BASE
⚡	OUT. 110-115, CLG. MOUNT.	◻	CARBON MONOXIDE
⚡	OUT. 110-115, FLR. MOUNT.	◻	PUSH BUTTON
⚡	SFCL. PURPOSE 220-240	◻	EXHAUST FAN
⚡	LIGHT FIXT., CLG. MTD.	◻	EX. FAN/LIGHT COMBO
⚡	LIGHT FIXT., WALL MTD.	◻	DISPOSAL
⚡	LED LIGHT FIXT., RECESSED	◻	ELECTRICAL PANEL
⚡	LIGHT FIXT., REC. ADJUST.	◻	CEILING FAN, PREWIRE
⚡	LIGHT FIXT., FULL CHAIN	◻	CEILING FAN, INSTALL
⚡	LED LIGHT FIXT.,FLUORESCENT	◻	ELECT. JUNCTION BOX
⚡	LIGHT FIXT., EXT. FLOODS	◻	THERMOSTAT
⚡	LIGHT FIXT., EMERG. EXIT	◻	DISCONNECT SWITCH
⚡	LIGHT FIXT., EXIT/BACKUP	◻	ELEC. POWER METER

ELECTRICAL PLAN "B"

1/8"=1'-0" (11X17) 1/4"=1'-0" (22X34)

LOT: 0000, WATERSONG

THIS STRUCTURE IS DESIGNED TO WITHSTAND 140 MPH WINDS PER THE 1th EDITION, 2020 OF THE FLORIDA BUILDING CODE RESIDENTIAL AND IS CERTIFIED AS SUCH

LOT: 0000, WATERSONG

Engineering By:
DBE and C
MICHAEL A. THOMPSON
PE 47509
PHONE 407-721-2292

A DIVISION OF PARK SQUARE ENTERPRISES, INC.
5200 Vineland Road, Suite 200
Orlando, Florida 32811
Phone: (407) 529 - 3000

Park Square HOMES

ELECTRICAL PLAN

SANDALWOOD II
EXTENDED FAMILY RM
PARADISO GRANDE

4843

DATE 04-09-21

SCALE AS NOTED

DRAWN RDC

JOB 4842

SHEET 09B.0

OF 88 SHEETS

OF 00 SHEET

MECHANICAL/GENERAL NOTES
PER 1TH ED. 2020 FLA BLD. CODE-RESIDENTIAL

1.) COMPLETE DUCT DESIGN W/ SIZES & R-VALUE COMPLYING W/ THE FLORIDA ENERGY EFFICIENCY CODE FOR BUILDING CONSTRUCTION 610.1 ABC.1

2.)APPLIANCES SHALL BE ACESSEIBLE FOR INSPECTION, SERVICE, REPAIR AND REPLACEMENT WITHOUT REMOVING PERMANENT CONSTRUCTION.

A) CHAPTER 13 OF THE FBC-R 2020 1TH SECTION M1305.1

3.) AIR CONDITIONING SYSTEM SHALL BE COMPLETELY BALANCED. ALL ROOMS ISOLATED FROM THE RETURN AIR SHALL BE PROVIDED WITH MEANS TO COMPLY WITH SECTION M1602 OF THE FBCR CODE 2020 1TH EDITION.

4.) 1AW NEC 2017- 210.12-ALL 15A OR 20A, 120V BRANCH CIRCUITS SUPPLYING OUTLETS OR DEVICES IN THE FOLLOWING LOCATIONS REQUIRE AFCI PROTECTION- KITCHEN, FAMILY RMS, DINING RMS, LIVING RMS, PARLORS, LIBRARIES, BEDROOMS, DENS, CLOSETS, SUNROOMS, RECREATION RMS, HALLWAYS OR SIMILAR AREAS SHALL BE PROTECTED BY A LISTED AFCI DEVICE OF THE COMBINATION TYPE.

5.) 1AW NEC 2017- 406.12, ALL 15A AND 20A, 125V RECEPTACLES SHALL BE LISTED AS TAMPER RESISTANT.

6.) ALL OUTLETS IN BATHROOMS AND LAUNDRY ROOM SHALL BE GFCI

7.) SMOKE ALARMS SHALL BE IN ALL SLEEPING AREAS. SHALL BE INTERCONNECTED, SHALL BE WITHIN 1' TO 3' OF PEAK & SHALL BE 3' FROM THE SUPPLY OR RETURN AIR- STREAM & EQUIPPED W/ A BATTERY BACKUP. ALARMS MAY NOT BE CONNECTED WHERE ALARMS ARE WIRELESS & ALL ALARMS SOUND UPON ACTIVATION 1AW FBCR R314.3 & R314.4.

8.) ALL WATER HEATERS HAVING AN IGNITION SOURCE TO BE ELEVATED SUCH THAT THE SOURCE OF IGNITION IS MINIMUM 18" ABOVE GARAGE FLOOR UNLESS WATER HEATER IS LISTED AS FLAMMABLE VAPOR IGNITION RESISTANT. 1AW FBCR 2020, 1TH ED. P2801.7

9.) ALL EQUIPMENT & APPLIANCES, INCLUDING WATER HEATERS HAVING AN IGNITION SOURCE TO BE ELEVATED SUCH THAT THE SOURCE OF IGNITION IS MINIMUM 18" ABOVE GARAGE FLOOR UNLESS IT IS LISTED AS FLAMMABLE VAPOR IGNITION RESISTANT. 1AW FBCR 2020, 1TH ED.

10.)THE MAXIMUM ALLOWABLE EXHAUST DUCT LENGTH SHALL BE DETERMINED BY ONE OF THE METHODS SPECIFIED IN SECTIONS M1502.4.5.1 THROUGH M1502.4.5.3

11.) ALL ELECTRICAL WORK TO BE DONE PER NFPA70-**NEC 2017**

12.) ADDITIONAL ELECTRODE MAY BE REQUIRED IN ACCORDANCE WITH NEC 250.53(AX2)

12.) ALL DWELLING UNIT RECEPTACLE WILL BE IN ACCORDANCE WITH NFPA70-NEC2017 - ARTICLE 210-52

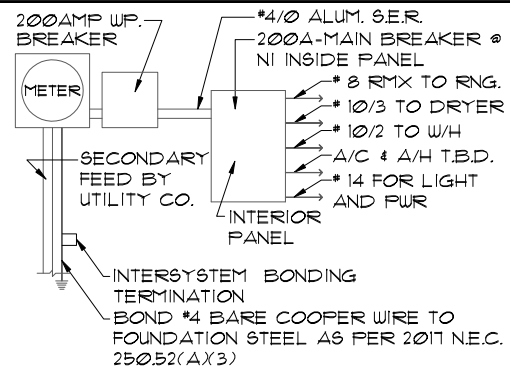

ELECTRICAL RISER DIAGRAM

NOTE:
N.T.S.
ELECTRICAL MATERIALS AND INSTALLATIONS SHALL COMPLY W/ APPLICABLE PROVISIONS OF THE NATIONAL ELEC. CODE 250.52(AX1) TO (6), LOCAL CODES, AND THE LOCAL POWER COMPANY.

250.52(AX3) Concrete-Encased Electrode.
Concrete-encased electrodes can be horizontal or vertical and must be at least 20 ft. long.

Concrete-encased electrodes can be horizontal or vertical and must be at least 20 ft. long.

There are two types of concrete-encased electrodes: (1) steel reinforcing bars or rods which are not less than 1/2 inch in diameter and at least 20 ft. long, encased in 2 inches of concrete; (2) 20 ft. of bare copper conductor not smaller than No. 4 AWG encased in 2 inches of concrete.

The steel reinforcing rods must be in a location that is in direct contact with the earth. The reinforcing rods can be connected with tie wires, and a single length of rod can be used as the concrete-encased electrode. The reinforcing rods cannot be coated with non-conductive material.

Section 250.50 requires a concrete-encased electrode to be connected to the grounding electrode system if it is present. Several states have modified this requirement to say a concrete-encased electrode must be used as a grounding electrode only if it is available. In those jurisdictions, if the footings or foundations have been poured before the electrical contractor arrives at the site, and a reinforcing rod is not available for use as a grounding electrode, then a grounding connection to the reinforcing rod is not required.

NOTE: THE FIRE ALARM SYSTEM WILL CONSIST OF (1) FIRE ALARM CONTROL PANEL - 32 ZONE FL-FACP-LTEVS WITH (1) SMOKE DETECTOR OVER FIRE ALARM CONTROL PANEL. ALL INSTALLATION FOR THIS MACURCO CARBON MONOXIDE DETECTOR CM-EI&CONVENTIONAL SMOKE DETECTION FIREWOLF FW2-S SHALL BE INSTALLED PURSUANT THE MANUFACTURE REQUIREMENTS AND NEC 2017 CODE REQUIREMENTS

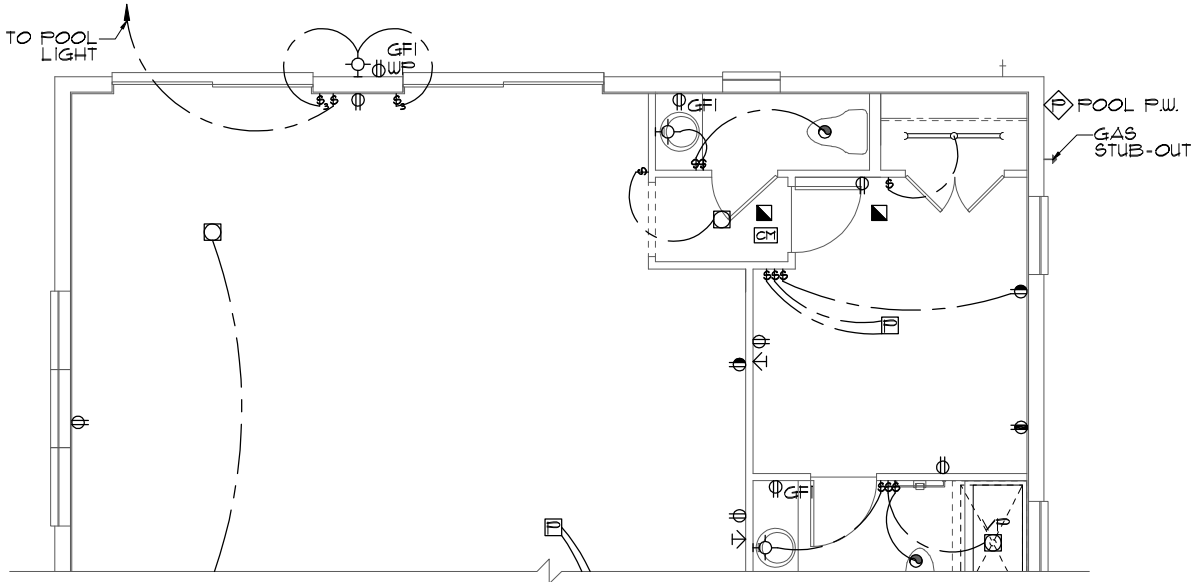

EXTENDED GREAT ROOM OPTION

1/8"=1'-0" (11X17) 1/4"=1'-0" (22X34)

ELECTRICAL LEGEND

⚡	SINGLE POLE SWITCH	◀	OUTLET, TV/CABLE
⚡	THREE WAY SWITCH	◀	OUTLET, PHONE
⚡	OUTLET 110-115	◻	INTERCOM
⚡	OUT. 110-115, SPLIT WIRED	⬜	CHIMES
⚡	OUT. 110-115, W/ USB	■	SMOKE DETECTOR/SMOKE ALARM W/INTEGRATED SOUNDER BASE
⚡	OUT. 110-115, CLG. MOUNT.	◻	CARBON MONOXIDE
⚡	OUT. 110-115, FLR. MOUNT.	◻	PUSH BUTTON
⚡	SFCL. PURPOSE 220-240	⚡	EXHAUST FAN
⚡	LIGHT FIXT., CLG. MTD.	⚡	EX. FAN/LIGHT COMBO
⚡	LIGHT FIXT., WALL MTD.	⚡	DISPOSAL
⚡	LED LIGHT FIXT., RECESSED	⚡	ELECTRICAL PANEL
⚡	LIGHT FIXT., REC. ADJUST.	⚡	CEILING FAN, PREWIRE
⚡	LIGHT FIXT., PULL CHAIN	⚡	CEILING FAN, INSTALL
⚡	LED LIGHT FIXT.FLUORESCENT	⚡	ELECT. JUNCTION BOX
⚡	LIGHT FIXT., EXT. FLOODS	⚡	THERMOSTAT
⚡	LIGHT FIXT., EMERG. EXIT	⚡	DISCONNECT SWITCH
⚡	LIGHT FIXT., EXIT/BACKUP	⚡	ELEC. POWER METER

ELECTRICAL PLAN

1/8"=1'-0" (11X17) 1/4"=1'-0" (22X34)

THIS STRUCTURE IS DESIGNED TO WITHSTAND 140 MPH WINDS PER THE 1th EDITION, 2020 OF THE FLORIDA BUILDING CODE RESIDENTIAL AND IS CERTIFIED AS SUCH

LOT: 0000, WATERSONG

© COPYRIGHT 2015 Park Square Homes hereby reserves its common law copyrights and other copyrights in these plans, ideas, and design. These plans, ideas and designs are not to be copied or changed in any manner or form whatsoever, nor are they to be assigned to any third party without first obtaining the express written permission from Park Square Homes.

REVISIONS		BY
06-25-21		DH
Engineering By: DBE and C MICHAEL A. THOMPSON PE 47509 PHONE 407-721-2292		
A DIVISION OF PARK SQUARE ENTERPRISES, INC. 5200 Vineland Road, Suite 200 Orlando, Florida 32811 Phone: (407) 529 - 3000		
SANDALWOOD II EXTENDED FAMILY RM PARADISO GRANDE		
4843		
DATE 04-09-21		
SCALE AS NOTED		
DRAWN RDC		
JOB 4842		
SHEET 090.0		
OF 80 SHEETS		

ELECTRICAL PLAN

Park Square HOMES

MECHANICAL/GENERAL NOTES
PER 1TH ED. 2020 FLA BLD. CODE-RESIDENTIAL

1.) COMPLETE DUCT DESIGN W/ SIZES & R-VALUE COMPLYING W/ THE FLORIDA ENERGY EFFICIENCY CODE FOR BUILDING CONSTRUCTION 610.1 ABC.1

2.)APPLIANCES SHALL BE ACCESSIBLE FOR INSPECTION, SERVICE, REPAIR AND REPLACEMENT WITHOUT REMOVING PERMANENT CONSTRUCTION.

A) CHAPTER 13 OF THE FBC-R 2020 1TH SECTION M1305.1

3.) AIR CONDITIONING SYSTEM SHALL BE COMPLETELY BALANCED. ALL ROOMS ISOLATED FROM THE RETURN AIR SHALL BE PROVIDED WITH MEANS TO COMPLY WITH SECTION M1602 OF THE FBCR CODE 2020 1TH EDITION.

4.) IAW NEC 2017- 210.12-ALL 15A OR 20A, 120V BRANCH CIRCUITS SUPPLYING OUTLETS OR DEVICES IN THE FOLLOWING LOCATIONS REQUIRE AFCI PROTECTION- KITCHEN, FAMILY RMS, DINING RMS, LIVING RMS, PARLORS, LIBRARIES, BEDROOMS, DENS, CLOSETS, SUNROOMS, RECREATION RMS, HALLWAYS OR SIMILAR AREAS SHALL BE PROTECTED BY A LISTED AFCI DEVICE OF THE COMBINATION TYPE.

5.) IAW NEC 2017- 406.12, ALL 15A AND 20A, 125V RECEPTACLES SHALL BE LISTED AS TAMPER RESISTANT.

6.) ALL OUTLETS IN BATHROOMS AND LAUNDRY ROOM SHALL BE GFCI

7.) SMOKE ALARMS SHALL BE IN ALL SLEEPING AREAS. SHALL BE INTERCONNECTED, SHALL BE WITHIN 1' TO 3' OF PEAK & SHALL BE 3' FROM THE SUPPLY OR RETURN AIR- STREAM & EQUIPPED W/ A BATTERY BACKUP. ALARMS MAY NOT BE CONNECTED WHERE ALARMS ARE WIRELESS & ALL ALARMS SOUND UPON ACTIVATION IAW FBCR R314.3 & R314.4.

8.) ALL WATER HEATERS HAVING AN IGNITION SOURCE TO BE ELEVATED SUCH THAT THE SOURCE OF IGNITION IS MINIMUM 18" ABOVE GARAGE FLOOR UNLESS WATER HEATER IS LISTED AS FLAMMABLE VAPOR IGNITION RESISTANT. IAW FBCR 2020, 1TH ED. P2801.7

9.) ALL EQUIPMENT & APPLIANCES, INCLUDING WATER HEATERS HAVING AN IGNITION SOURCE TO BE ELEVATED SUCH THAT THE SOURCE OF IGNITION IS MINIMUM 18" ABOVE GARAGE FLOOR UNLESS IT IS LISTED AS FLAMMABLE VAPOR IGNITION RESISTANT. IAW FBCR 2020, 1TH ED.

10.)THE MAXIMUM ALLOWABLE EXHAUST DUCT LENGTH SHALL BE DETERMINED BY ONE OF THE METHODS SPECIFIED IN SECTIONS M1502.4.5.1 THROUGH M1502.4.5.3

11.) ALL ELECTRICAL WORK TO BE DONE PER NFPA70-**NEC 2017**

12.) ADDITIONAL ELECTRODE MAY BE REQUIRED IN ACCORDANCE WITH NEC 250.53(A)(2)

12.) ALL DWELLING UNIT RECEPTACLE WILL BE IN ACCORDANCE WITH NFPA70-NEC2011 - ARTICLE 210-52

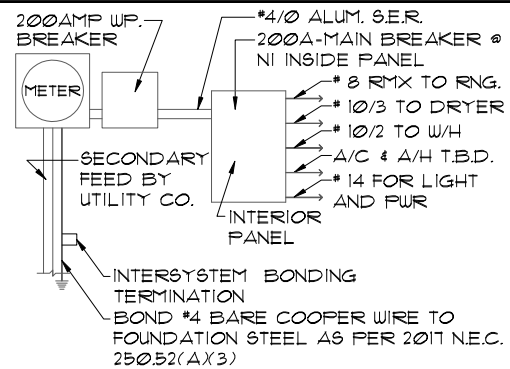

ELECTRICAL RISER DIAGRAM

NOTE: N.T.S. ELECTRICAL MATERIALS AND INSTALLATIONS SHALL COMPLY W/ APPLICABLE PROVISIONS OF THE NATIONAL ELEC. CODE 250.52(A)(1) TO (6), LOCAL CODES, AND THE LOCAL POWER COMPANY.

250.52(A)(3) Concrete-Encased Electrode. Concrete-encased electrodes can be horizontal or vertical and must be at least 20 ft. long.

Concrete-encased electrodes can be horizontal or vertical and must be at least 20 ft. long.

There are two types of concrete-encased electrodes: (1) steel reinforcing bars or rods which are not less than 1/2 inch in diameter and at least 20 ft. long, encased in 2 inches of concrete; (2) 20 ft. of bare copper conductor not smaller than No. 4 AWG encased in 2 inches of concrete.

The steel reinforcing rods must be in a location that is in direct contact with the earth. The reinforcing rods can be connected with tie wires, and a single length of rod can be used as the concrete-encased electrode. The reinforcing rods cannot be coated with non-conductive material.

Section 250.50 requires a concrete-encased electrode to be connected to the grounding electrode system if it is present. Several states have modified this requirement to say a concrete-encased electrode must be used as a grounding electrode only if it is available. In those jurisdictions, if the footings or foundations have been poured before the electrical contractor arrives at the site, and a reinforcing rod is not available for use as a grounding electrode, then a grounding connection to the reinforcing rod is not required.

NOTE: THE FIRE ALARM SYSTEM WILL CONSIST OF (1) FIRE ALARM CONTROL PANEL - 32 ZONE FL-FACP-LTEVS WITH (1) SMOKE DETECTOR OVER FIRE ALARM CONTROL PANEL. ALL INSTALLATION FOR THIS MACURCO CARBON MONOXIDE DETECTOR CM-EI&CONVENTIONAL SMOKE DETECTION FIREWOLF FW2-S SHALL BE INSTALLED PURSUANT THE MANUFACTURE REQUIREMENTS AND NEC 2017 CODE REQUIREMENTS

ELECTRICAL LEGEND

⚡	SINGLE POLE SWITCH	⬅	OUTLET, TV/CABLE
⚡	THREE WAY SWITCH	⬅	OUTLET, PHONE
⚡	OUTLET 110-115	☐	INTERCOM
⚡	OUT. 110-115, SPLIT WIRED	☐	CHIMES
⚡	OUT. 110-115, W/ USB	☐	SMOKE DETECTOR/SMOKE ALARM W/INTEGRATED SOUNDER BASE
⚡	OUT. 110-115, CLG. MOUNT.	☐	CARBON MONOXIDE
⚡	OUT. 110-115, FLR. MOUNT.	☐	PUSH BUTTON
⚡	3PCL. PURPOSE 220-240	☐	EXHAUST FAN
☐	LIGHT FIXT., CLG. MTD.	☐	EX. FAN/LIGHT COMBO
☐	LIGHT FIXT., WALL MTD.	☐	DISPOSAL
☐	LED LIGHT FIXT., RECESSED	☐	ELECTRICAL PANEL
☐	LIGHT FIXT., REC. ADJUST.	☐	CEILING FAN, PREWIRE
☐	LIGHT FIXT., FULL CHAIN	☐	CEILING FAN, INSTALL
☐	LED LIGHT FIXT.,FLUORESCENT	☐	ELECT. JUNCTION BOX
☐	LIGHT FIXT., EXT. FLOODS	☐	THERMOSTAT
☐	LIGHT FIXT., EMERG. EXIT	☐	DISCONNECT SWITCH
☐	LIGHT FIXT., EXIT/BACKUP	☐	ELEC. POWER METER

UPPER ELECTRICAL PLAN "A"

1/8"=1'-0" (11X17) 1/4"=1'-0" (22X34)

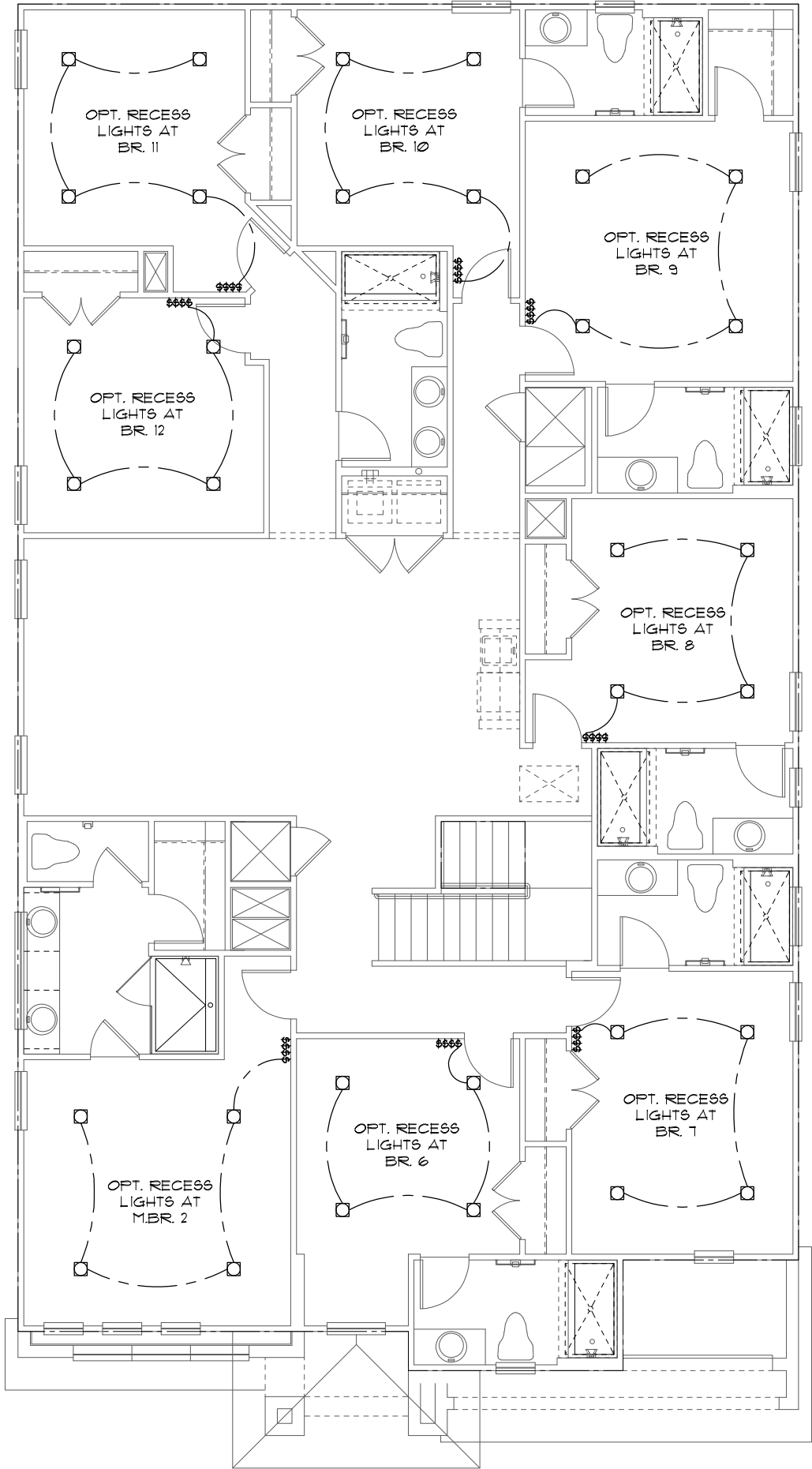

THIS STRUCTURE IS DESIGNED TO WITHSTAND 140 MPH WINDS PER THE 1th EDITION, 2020 OF THE FLORIDA BUILDING CODE RESIDENTIAL AND IS CERTIFIED AS SUCH

LOT: 0000, WATERSONG

© COPYRIGHT 2015 Park Square Homes hereby reserves its common law copyrights and other copyrights in these plans, ideas, and design. These plans, ideas, and designs are not to be copied or changed in any manner or form whatsoever, nor are they to be assigned to any third party without first obtaining the express written permission from Park Square Homes.

REVISIONS		BY
06-25-21		DH
Engineering By: DBE and C MICHAEL A. THOMPSON PE 47509 PHONE 407-721-2292		
A DIVISION OF PARK SQUARE ENTERPRISES, INC. 5200 Vineland Road, Suite 200 Orlando, Florida 32811 Phone: (407) 529 - 3000		
UPPER ELECTRICAL PLAN		
SANDALWOOD II EXTENDED FAMILY RM	PARADISO GRANDE	
4843		
DATE 04-09-21		
SCALE AS NOTED		
DRAWN RDC		
JOB 4842		
SHEET		
10A.0		
OF 88 SHEETS		

MECHANICAL/GENERAL NOTES
PER 1TH ED. 2020 FLA BLD. CODE-RESIDENTIAL

1.) COMPLETE DUCT DESIGN W/ SIZES & R-VALUE COMPLYING W/ THE FLORIDA ENERGY EFFICIENCY CODE FOR BUILDING CONSTRUCTION 610.1 ABC.1

2.)APPLIANCES SHALL BE ACESSEIBLE FOR INSPECTION, SERVICE, REPAIR AND REPLACEMENT WITHOUT REMOVING PERMANENT CONSTRUCTION.

A) CHAPTER 13 OF THE FBC-R 2020 1TH SECTION M1305.1

3.) AIR CONDITIONING SYSTEM SHALL BE COMPLETELY BALANCED. ALL ROOMS ISOLATED FROM THE RETURN AIR SHALL BE PROVIDED WITH MEANS TO COMPLY WITH SECTION M1602 OF THE FBCR CODE 2020 1TH EDITION.

4.) IAW NEC 2017- 210.12-ALL 15A OR 20A, 120V BRANCH CIRCUITS SUPPLYING OUTLETS OR DEVICES IN THE FOLLOWING LOCATIONS REQUIRE AFCI PROTECTION- KITCHEN, FAMILY RMS, DINING RMS, LIVING RMS, PARLORS, LIBRARIES, BEDROOMS, DENS, CLOSETS, SUNROOMS, RECREATION RMS, HALLWAYS OR SIMILAR AREAS SHALL BE PROTECTED BY A LISTED AFCI DEVICE OF THE COMBINATION TYPE.

5.) IAW NEC 2017- 406.12, ALL 15A AND 20A, 125V RECEPTACLES SHALL BE LISTED AS TAMPER RESISTANT.

6.) ALL OUTLETS IN BATHROOMS AND LAUNDRY ROOM SHALL BE GFCI

7.) SMOKE ALARMS SHALL BE IN ALL SLEEPING AREAS. SHALL BE INTERCONNECTED, SHALL BE WITHIN 1' TO 3' OF PEAK & SHALL BE 3' FROM THE SUPPLY OR RETURN AIR- STREAM & EQUIPPED W/ A BATTERY BACKUP. ALARMS MAY NOT BE CONNECTED WHERE ALARMS ARE WIRELESS & ALL ALARMS SOUND UPON ACTIVATION IAW FBCR R314.3 & R314.4.

8.) ALL WATER HEATERS HAVING AN IGNITION SOURCE TO BE ELEVATED SUCH THAT THE SOURCE OF IGNITION IS MINIMUM 18" ABOVE GARAGE FLOOR UNLESS WATER HEATER IS LISTED AS FLAMMABLE VAPOR IGNITION RESISTANT. IAW FBCR 2020, 1TH ED. P2801.7

9.) ALL EQUIPMENT & APPLIANCES, INCLUDING WATER HEATERS HAVING AN IGNITION SOURCE TO BE ELEVATED SUCH THAT THE SOURCE OF IGNITION IS MINIMUM 18" ABOVE GARAGE FLOOR UNLESS IT IS LISTED AS FLAMMABLE VAPOR IGNITION RESISTANT. IAW FBCR 2020, 1TH ED.

10.)THE MAXIMUM ALLOWABLE EXHAUST DUCT LENGTH SHALL BE DETERMINED BY ONE OF THE METHODS SPECIFIED IN SECTIONS M1502.4.5.1 THROUGH M1502.4.5.3

11.) ALL ELECTRICAL WORK TO BE DONE PER NFPA70-**NEC 2017**

12.) ADDITIONAL ELECTRODE MAY BE REQUIRED IN ACCORDANCE WITH NEC 250.53(A)(2)

12.) ALL DWELLING UNIT RECEPTACLE WILL BE IN ACCORDANCE WITH NFPA70-NEC2011 - ARTICLE 210-52

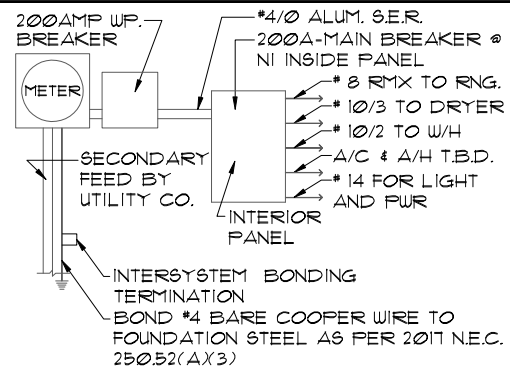

ELECTRICAL RISER DIAGRAM

NOTE:
N.T.S.
ELECTRICAL MATERIALS AND INSTALLATIONS SHALL COMPLY W/ APPLICABLE PROVISIONS OF THE NATIONAL ELEC. CODE 250.52(A)(1) TO (6), LOCAL CODES, AND THE LOCAL POWER COMPANY.

250.52(A)(3) Concrete-Encased Electrode.
Concrete-encased electrodes can be horizontal or vertical and must be at least 20 ft. long.

Concrete-encased electrodes can be horizontal or vertical and must be at least 20 ft. long.

There are two types of concrete-encased electrodes: (1) steel reinforcing bars or rods which are not less than 1/2 inch in diameter and at least 20 ft. long, encased in 2 inches of concrete; (2) 20 ft. of bare copper conductor not smaller than No. 4 AWG encased in 2 inches of concrete.

The steel reinforcing rods must be in a location that is in direct contact with the earth. The reinforcing rods can be connected with tie wires, and a single length of rod can be used as the concrete-encased electrode. The reinforcing rods cannot be coated with non-conductive material.

Section 250.50 requires a concrete-encased electrode to be connected to the grounding electrode system if it is present. Several states have modified this requirement to say a concrete-encased electrode must be used as a grounding electrode only if it is available. In those jurisdictions, if the footings or foundations have been poured before the electrical contractor arrives at the site, and a reinforcing rod is not available for use as a grounding electrode, then a grounding connection to the reinforcing rod is not required.

NOTE: THE FIRE ALARM SYSTEM WILL CONSIST OF (1) FIRE ALARM CONTROL PANEL - 32 ZONE FL-FACP-LTEVS WITH (1) SMOKE DETECTOR OVER FIRE ALARM CONTROL PANEL. ALL INSTALLATION FOR THIS MACURCO CARBON MONOXIDE DETECTOR CM-E1&CONVENTIONAL SMOKE DETECTION FIREWOLF FW2-S SHALL BE INSTALLED PURSUANT THE MANUFACTURE REQUIREMENTS AND NEC 2017 CODE REQUIREMENTS

WET BAR OPT.

1/8"=1'-0" (11X17) 1/4"=1'-0" (22X34)

ELECTRICAL LEGEND

⚡	SINGLE POLE SWITCH	◀	OUTLET, TV/CABLE
⚡	THREE WAY SWITCH	◀	OUTLET, PHONE
⊖	OUTLET 110-115	☐	INTERCOM
⊖	OUT. 110-115, SPLIT WIRED	🔊	CHIMES
⊖	OUT. 110-115, W/ USB	🔥	SMOKE DETECTOR/SMOKE ALARM W/INTEGRATED SOUNDER BASE
⊖	OUT. 110-115, CLG. MOUNT.	☑	CARBON MONOXIDE
⊖	OUT. 110-115, FLR. MOUNT.	🔘	PUSH BUTTON
🌀	3PCL. PURPOSE 220-240	🌀	EXHAUST FAN
💡	LIGHT FIXT., CLG. MTD.	💡	EX. FAN/LIGHT COMBO
💡	LIGHT FIXT., WALL MTD.	🌀	DISPOSAL
💡	LED LIGHT FIXT., RECESSED	🔌	ELECTRICAL PANEL
🔧	LIGHT FIXT., REC. ADJUST.	🌀	CEILING FAN, PREWIRE
💡	LIGHT FIXT., PULL CHAIN	🔌	CEILING FAN, INSTALL
💡	LED LIGHT FIXT.,FLUORESCENT	🔌	ELECT. JUNCTION BOX
💡	LIGHT FIXT., EXT. FLOODS	🌡	THERMOSTAT
EXIT	LIGHT FIXT., EMERG. EXIT	🔌	DISCONNECT SWITCH
🚪	LIGHT FIXT., EXIT/BACKUP	🔌	ELEC. POWER METER

UPPER ELECTRICAL PLAN "A"

1/8"=1'-0" (11X17) 1/4"=1'-0" (22X34)

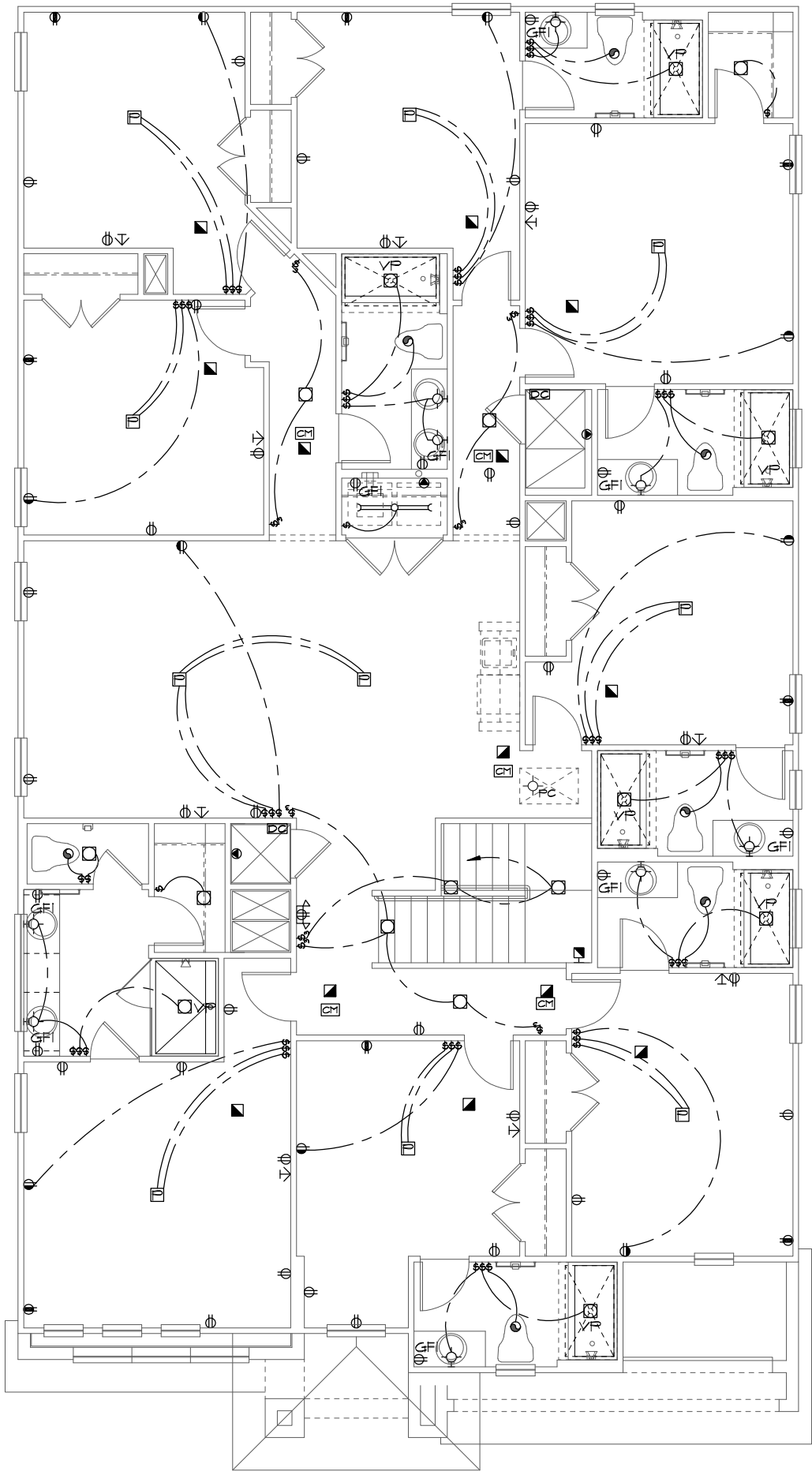

THIS STRUCTURE IS DESIGNED TO WITHSTAND 140 MPH WINDS PER THE 1th EDITION, 2020 OF THE FLORIDA BUILDING CODE RESIDENTIAL AND IS CERTIFIED AS SUCH

LOT: 0000, WATERSONG

© COPYRIGHT 2015 Park Square Homes hereby reserves its common law copyrights and other copyrights in these plans, ideas, and design. These plans, ideas, and designs are not to be copied or changed in any manner or form whatsoever, nor are they to be assigned to any third party without first obtaining the express written permission from Park Square Homes.

SANDALWOOD II
EXTENDED FAMILY RM
PARADISO GRANDE

4843

DATE 04-09-21

SCALE AS NOTED

DRAWN RDC

JOB 4842

SHEET 10A.0

OF 88 SHEETS

UPPER ELECTRICAL PLAN

Park Square
HOMES

A DIVISION OF PARK SQUARE
ENTERPRISES, INC.
5200 Vineland Road, Suite 200
Orlando, Florida 32811
Phone: (407) 529 - 3000

REVISIONS	BY
06-25-21	DH

Engineering By:
DBE and C
MICHAEL A. THOMPSON
PE 47509
PHONE 407-721-2292

MECHANICAL/GENERAL NOTES
PER 1TH ED. 2020 FLA BLD. CODE-RESIDENTIAL

1.) COMPLETE DUCT DESIGN W/ SIZES & R-VALUE COMPLYING W/ THE FLORIDA ENERGY EFFICIENCY CODE FOR BUILDING CONSTRUCTION 610.1 ABC.1

2.)APPLIANCES SHALL BE ACESSEIBLE FOR INSPECTION, SERVICE, REPAIR AND REPLACEMENT WITHOUT REMOVING PERMANENT CONSTRUCTION.

A) CHAPTER 13 OF THE FBC-R 2020 1TH SECTION M1305.1

3.) AIR CONDITIONING SYSTEM SHALL BE COMPLETELY BALANCED. ALL ROOMS ISOLATED FROM THE RETURN AIR SHALL BE PROVIDED WITH MEANS TO COMPLY WITH SECTION M1602 OF THE FBCR CODE 2020 1TH EDITION.

4.) IAW NEC 2017- 210.12-ALL 15A OR 20A, 120V BRANCH CIRCUITS SUPPLYING OUTLETS OR DEVICES IN THE FOLLOWING LOCATIONS REQUIRE AFCI PROTECTION- KITCHEN, FAMILY RMS, DINING RMS, LIVING RMS, PARLORS, LIBRARIES, BEDROOMS, DENS, CLOSETS, SUNROOMS, RECREATION RMS, HALLWAYS OR SIMILAR AREAS SHALL BE PROTECTED BY A LISTED AFCI DEVICE OF THE COMBINATION TYPE.

5.) IAW NEC 2017- 406.12, ALL 15A AND 20A, 125V RECEPTACLES SHALL BE LISTED AS TAMPER RESISTANT.

6.) ALL OUTLETS IN BATHROOMS AND LAUNDRY ROOM SHALL BE GFCI

7.) SMOKE ALARMS SHALL BE IN ALL SLEEPING AREAS. SHALL BE INTERCONNECTED, SHALL BE WITHIN 1' TO 3' OF PEAK & SHALL BE 3' FROM THE SUPPLY OR RETURN AIR- STREAM & EQUIPPED W/ A BATTERY BACKUP. ALARMS MAY NOT BE CONNECTED WHERE ALARMS ARE WIRELESS & ALL ALARMS SOUND UPON ACTIVATION IAW FBCR R314.3 & R314.4.

8.) ALL WATER HEATERS HAVING AN IGNITION SOURCE TO BE ELEVATED SUCH THAT THE SOURCE OF IGNITION IS MINIMUM 18" ABOVE GARAGE FLOOR UNLESS WATER HEATER IS LISTED AS FLAMMABLE VAPOR IGNITION RESISTANT. IAW FBCR 2020, 1TH ED. P2801.7

9.) ALL EQUIPMENT & APPLIANCES, INCLUDING WATER HEATERS HAVING AN IGNITION SOURCE TO BE ELEVATED SUCH THAT THE SOURCE OF IGNITION IS MINIMUM 18" ABOVE GARAGE FLOOR UNLESS IT IS LISTED AS FLAMMABLE VAPOR IGNITION RESISTANT. IAW FBCR 2020, 1TH ED.

10.)THE MAXIMUM ALLOWABLE EXHAUST DUCT LENGTH SHALL BE DETERMINED BY ONE OF THE METHODS SPECIFIED IN SECTIONS M1502.4.5.1 THROUGH M1502.4.5.3

11.) ALL ELECTRICAL WORK TO BE DONE PER NFPA70-**NEC 2017**

12.) ADDITIONAL ELECTRODE MAY BE REQUIRED IN ACCORDANCE WITH NEC 250.53(A)(2)

12.) ALL DWELLING UNIT RECEPTACLE WILL BE IN ACCORDANCE WITH NFPA70-NEC2017 - ARTICLE 210-52

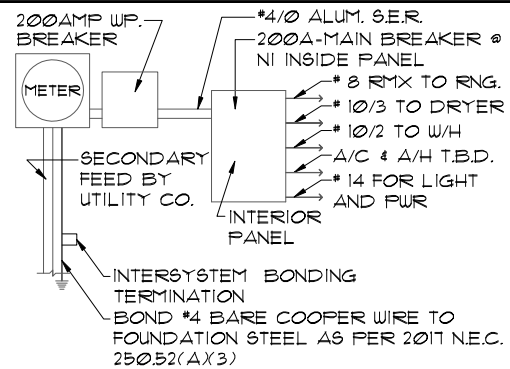

ELECTRICAL RISER DIAGRAM

NOTE:
N.T.S.
ELECTRICAL MATERIALS AND INSTALLATIONS SHALL COMPLY W/ APPLICABLE PROVISIONS OF THE NATIONAL ELEC. CODE 250.52(A)(1) TO (6), LOCAL CODES, AND THE LOCAL POWER COMPANY.

250.52(A)(3) Concrete-Encased Electrode.
Concrete-encased electrodes can be horizontal or vertical and must be at least 20 ft. long.

Concrete-encased electrodes can be horizontal or vertical and must be at least 20 ft. long.

There are two types of concrete-encased electrodes: (1) steel reinforcing bars or rods which are not less than 1/2 inch in diameter and at least 20 ft. long, encased in 2 inches of concrete; (2) 20 ft. of bare copper conductor not smaller than No. 4 AWG encased in 2 inches of concrete.

The steel reinforcing rods must be in a location that is in direct contact with the earth. The reinforcing rods can be connected with tie wires, and a single length of rod can be used as the concrete-encased electrode. The reinforcing rods cannot be coated with non-conductive material.

Section 250.50 requires a concrete-encased electrode to be connected to the grounding electrode system if it is present. Several states have modified this requirement to say a concrete-encased electrode must be used as a grounding electrode only if it is available. In those jurisdictions, if the footings or foundations have been poured before the electrical contractor arrives at the site, and a reinforcing rod is not available for use as a grounding electrode, then a grounding connection to the reinforcing rod is not required.

NOTE: THE FIRE ALARM SYSTEM WILL CONSIST OF (1) FIRE ALARM CONTROL PANEL - 32 ZONE FL-FACP-LTEVS WITH (1) SMOKE DETECTOR OVER FIRE ALARM CONTROL PANEL. ALL INSTALLATION FOR THIS MACURCO CARBON MONOXIDE DETECTOR CM-E1&CONVENTIONAL SMOKE DETECTION FIREWOLF FW2-S SHALL BE INSTALLED PURSUANT THE MANUFACTURE REQUIREMENTS AND NEC 2017 CODE REQUIREMENTS

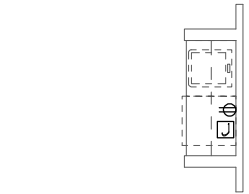

WET BAR OPT.

1/8"=1'-0" (11X17) 1/4"=1'-0" (22X34)

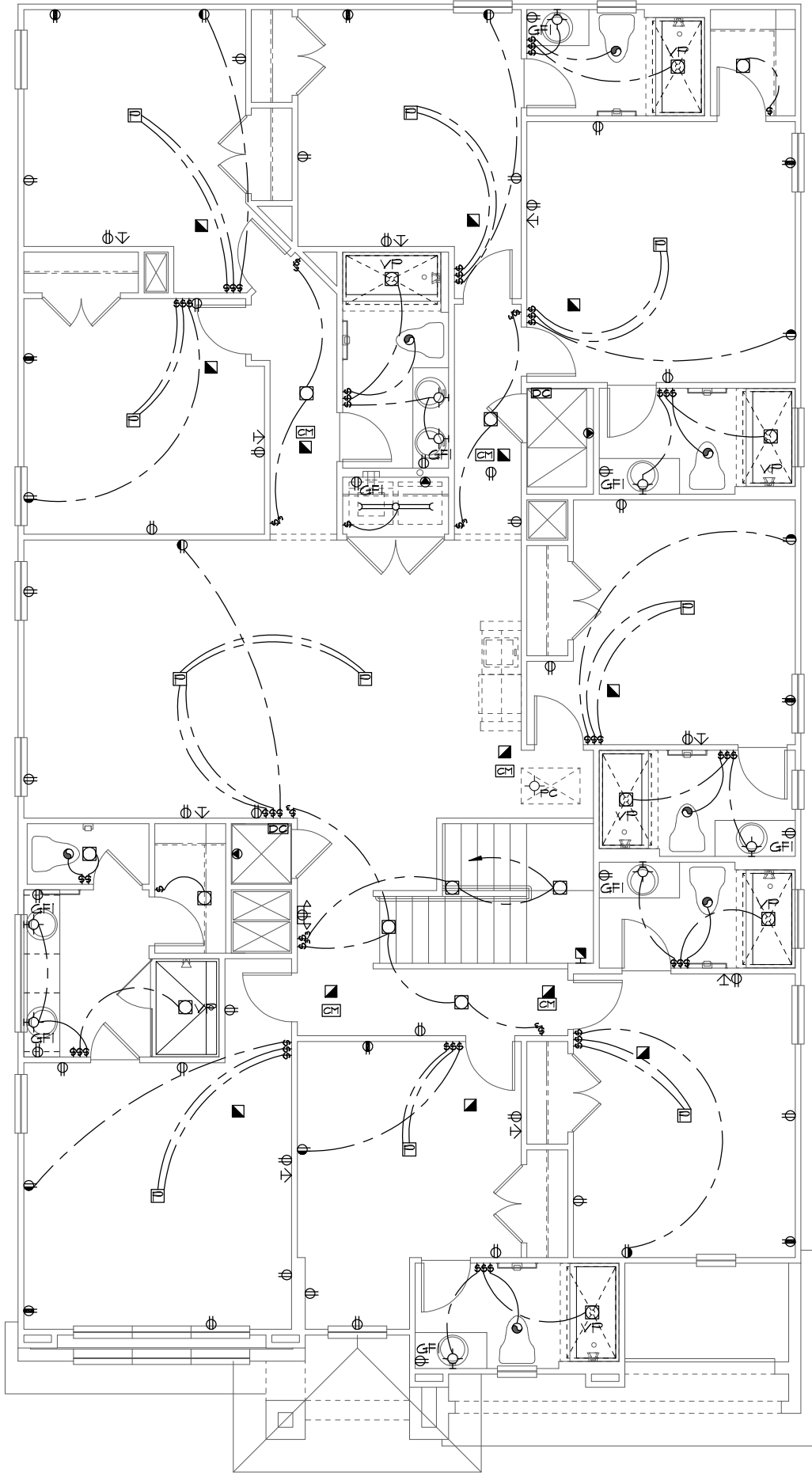

ELECTRICAL LEGEND

⚡	SINGLE POLE SWITCH	⬅	OUTLET, TV/CABLE
⚡	THREE WAY SWITCH	⬅	OUTLET, PHONE
⚡	OUTLET 110-115	☐	INTERCOM
⚡	OUT. 110-115, SPLIT WIRED	☐	CHIMES
⚡	OUT. 110-115, W/ USB	■	SMOKE DETECTOR/SMOKE ALARM W/INTEGRATED SOUNDER BASE
⚡	OUT. 110-115, CLG. MOUNT.	☐	CARBON MONOXIDE
⚡	OUT. 110-115, FLR. MOUNT.	☐	PUSH BUTTON
⚡	3PCL. PURPOSE 220-240	☐	EXHAUST FAN
☐	LIGHT FIXT., CLG. MTD.	☐	EX. FAN/LIGHT COMBO
☐	LIGHT FIXT., WALL MTD.	☐	DISPOSAL
☐	LED LIGHT FIXT., RECESSED	☐	ELECTRICAL PANEL
☐	LIGHT FIXT., REC. ADJUST.	☐	CEILING FAN, PREWIRE
☐	LIGHT FIXT., PULL CHAIN	☐	CEILING FAN, INSTALL
☐	LED LIGHT FIXT.,FLUORESCENT	☐	ELECT. JUNCTION BOX
☐	LIGHT FIXT., EXT. FLOODS	☐	THERMOSTAT
☐	LIGHT FIXT., EMERG. EXIT	☐	DISCONNECT SWITCH
☐	LIGHT FIXT., EXIT/BACKUP	☐	ELEC. POWER METER

UPPER ELECTRICAL PLAN "B"

1/8"=1'-0" (11X17) 1/4"=1'-0" (22X34)

THIS STRUCTURE IS DESIGNED TO WITHSTAND 140 MPH WINDS PER THE 1th EDITION, 2020 OF THE FLORIDA BUILDING CODE RESIDENTIAL AND IS CERTIFIED AS SUCH

LOT: 0000, WATERSONG

© COPYRIGHT 2015 Park Square Homes hereby reserves its common law copyrights and other copyrights in these plans, ideas, and design. These plans, ideas, and designs are not to be copied or changed in any manner or form whatsoever, nor are they to be assigned to any third party without first obtaining the express written permission from Park Square Homes.

REVISIONS		BY
06-25-21		DH
Engineering By: DBE and C MICHAEL A. THOMPSON PE 47509 PHONE 407-721-2292		
A DIVISION OF PARK SQUARE ENTERPRISES, INC. 5200 Vineland Road, Suite 200 Orlando, Florida 32811 Phone: (407) 529 - 3000		
UPPER ELECTRICAL PLAN		
SANDALWOOD II EXTENDED FAMILY RM	PARADISO GRANDE	
4843		
DATE 04-09-21		
SCALE AS NOTED		
DRAWN RDC		
JOB 4842		
SHEET		
10B.0		
OF 88 SHEETS		

MECHANICAL/GENERAL NOTES
PER 1TH ED. 2020 FLA BLD. CODE-RESIDENTIAL

1.) COMPLETE DUCT DESIGN W/ SIZES & R-VALUE COMPLYING W/ THE FLORIDA ENERGY EFFICIENCY CODE FOR BUILDING CONSTRUCTION 610.1 ABC.1

2.)APPLIANCES SHALL BE ACESSEIBLE FOR INSPECTION, SERVICE, REPAIR AND REPLACEMENT WITHOUT REMOVING PERMANENT CONSTRUCTION.

A) CHAPTER 13 OF THE FBC-R 2020 1TH SECTION M1305.1

3.) AIR CONDITIONING SYSTEM SHALL BE COMPLETELY BALANCED. ALL ROOMS ISOLATED FROM THE RETURN AIR SHALL BE PROVIDED WITH MEANS TO COMPLY WITH SECTION M1602 OF THE FBCR CODE 2020 1TH EDITION.

4.) IAW NEC 2017- 210.12-ALL 15A OR 20A, 120V BRANCH CIRCUITS SUPPLYING OUTLETS OR DEVICES IN THE FOLLOWING LOCATIONS REQUIRE AFCI PROTECTION- KITCHEN, FAMILY RMS, DINING RMS, LIVING RMS, PARLORS, LIBRARIES, BEDROOMS, DENS, CLOSETS, SUNROOMS, RECREATION RMS, HALLWAYS OR SIMILAR AREAS SHALL BE PROTECTED BY A LISTED AFCI DEVICE OF THE COMBINATION TYPE.

5.) IAW NEC 2017- 406.12, ALL 15A AND 20A, 125V RECEPTACLES SHALL BE LISTED AS TAMPER RESISTANT.

6.) ALL OUTLETS IN BATHROOMS AND LAUNDRY ROOM SHALL BE GFCI

7.) SMOKE ALARMS SHALL BE IN ALL SLEEPING AREAS. SHALL BE INTERCONNECTED, SHALL BE WITHIN 1' TO 3' OF PEAK & SHALL BE 3' FROM THE SUPPLY OR RETURN AIR- STREAM & EQUIPPED W/ A BATTERY BACKUP. ALARMS MAY NOT BE CONNECTED WHERE ALARMS ARE WIRELESS & ALL ALARMS SOUND UPON ACTIVATION IAW FBCR R314.3 & R314.4.

8.) ALL WATER HEATERS HAVING AN IGNITION SOURCE TO BE ELEVATED SUCH THAT THE SOURCE OF IGNITION IS MINIMUM 18" ABOVE GARAGE FLOOR UNLESS WATER HEATER IS LISTED AS FLAMMABLE VAPOR IGNITION RESISTANT. IAW FBCR 2020, 1TH ED. P2801.7

9.) ALL EQUIPMENT & APPLIANCES, INCLUDING WATER HEATERS HAVING AN IGNITION SOURCE TO BE ELEVATED SUCH THAT THE SOURCE OF IGNITION IS MINIMUM 18" ABOVE GARAGE FLOOR UNLESS IT IS LISTED AS FLAMMABLE VAPOR IGNITION RESISTANT. IAW FBCR 2020, 1TH ED.

10.)THE MAXIMUM ALLOWABLE EXHAUST DUCT LENGTH SHALL BE DETERMINED BY ONE OF THE METHODS SPECIFIED IN SECTIONS M1502.4.5.1 THROUGH M1502.4.5.3

11.) ALL ELECTRICAL WORK TO BE DONE PER NFPA70-**NEC 2017**

12.) ADDITIONAL ELECTRODE MAY BE REQUIRED IN ACCORDANCE WITH NEC 250.53(A)(2)

12.) ALL DWELLING UNIT RECEPTACLE WILL BE IN ACCORDANCE WITH NFPA70-NEC2017 - ARTICLE 210-52

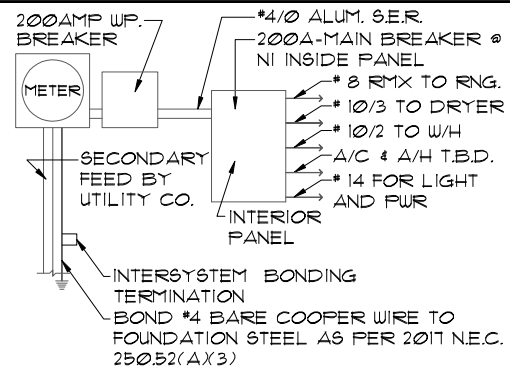

ELECTRICAL RISER DIAGRAM

NOTE:
N.T.S.
ELECTRICAL MATERIALS AND INSTALLATIONS SHALL COMPLY W/ APPLICABLE PROVISIONS OF THE NATIONAL ELEC. CODE 250.52(A)(1) TO (6), LOCAL CODES, AND THE LOCAL POWER COMPANY.

250.52(A)(3) Concrete-Encased Electrode.
Concrete-encased electrodes can be horizontal or vertical and must be at least 20 ft. long.

Concrete-encased electrodes can be horizontal or vertical and must be at least 20 ft. long.

There are two types of concrete-encased electrodes: (1) steel reinforcing bars or rods which are not less than 1/2 inch in diameter and at least 20 ft. long, encased in 2 inches of concrete; (2) 20 ft. of bare copper conductor not smaller than No. 4 AWG encased in 2 inches of concrete.

The steel reinforcing rods must be in a location that is in direct contact with the earth. The reinforcing rods can be connected with tie wires, and a single length of rod can be used as the concrete-encased electrode. The reinforcing rods cannot be coated with non-conductive material.

Section 250.50 requires a concrete-encased electrode to be connected to the grounding electrode system if it is present. Several states have modified this requirement to say a concrete-encased electrode must be used as a grounding electrode only if it is available. In those jurisdictions, if the footings or foundations have been poured before the electrical contractor arrives at the site, and a reinforcing rod is not available for use as a grounding electrode, then a grounding connection to the reinforcing rod is not required.

NOTE: THE FIRE ALARM SYSTEM WILL CONSIST OF (1) FIRE ALARM CONTROL PANEL - 32 ZONE FL-FACP-LTEVS WITH (1) SMOKE DETECTOR OVER FIRE ALARM CONTROL PANEL. ALL INSTALLATION FOR THIS MACURCO CARBON MONOXIDE DETECTOR CM-E1&CONVENTIONAL SMOKE DETECTION FIREWOLF FW2-S SHALL BE INSTALLED PURSUANT THE MANUFACTURE REQUIREMENTS AND NEC 2017 CODE REQUIREMENTS

WET BAR OPT.

1/8"=1'-0" (11X17) 1/4"=1'-0" (22X34)

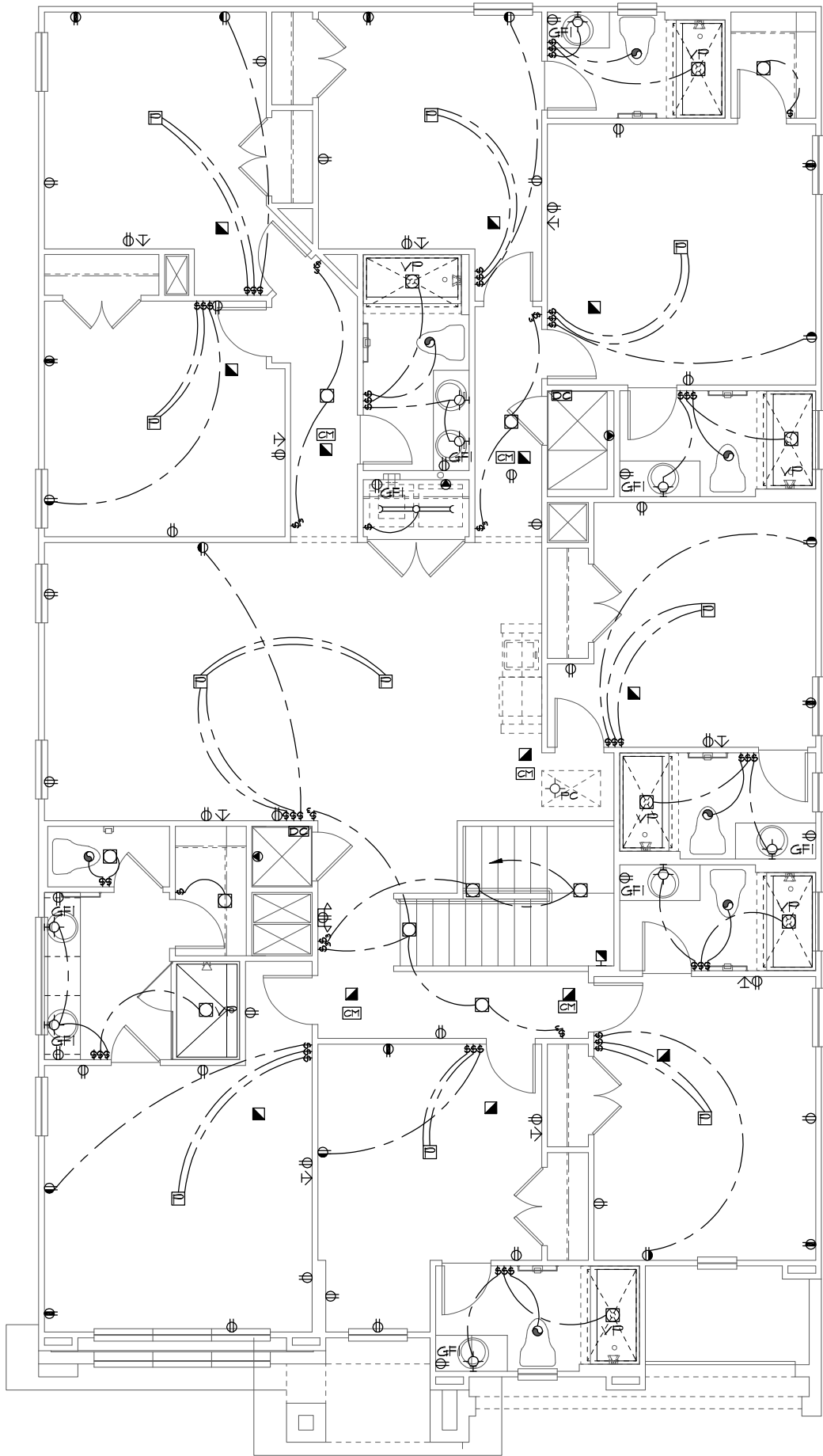

ELECTRICAL LEGEND

⚡	SINGLE POLE SWITCH	◀	OUTLET, TV/CABLE
⚡	THREE WAY SWITCH	◀	OUTLET, PHONE
⊖	OUTLET 110-115	☐	INTERCOM
⊖	OUT. 110-115, SPLIT WIRED	🔊	CHIMES
⊖	OUT. 110-115, W/ USB	🔥	SMOKE DETECTOR/SMOKE ALARM W/INTEGRATED SOUNDER BASE
⊖	OUT. 110-115, CLG. MOUNT.	☑	CARBON MONOXIDE
⊖	OUT. 110-115, FLR. MOUNT.	🔘	PUSH BUTTON
⊖	3PCL. PURPOSE 220-240	🌀	EXHAUST FAN
⊖	LIGHT FIXT., CLG. MTD.	🌀	EX. FAN/LIGHT COMBO
⊖	LIGHT FIXT., WALL MTD.	🌀	DISPOSAL
⊖	LED LIGHT FIXT., RECESSED	🔌	ELECTRICAL PANEL
⊖	LIGHT FIXT., REC. ADJUST.	🌀	CEILING FAN, PREWIRE
⊖	LIGHT FIXT., PULL CHAIN	🌀	CEILING FAN, INSTALL
⊖	LED LIGHT FIXT.,FLUORESCENT	🔌	ELECT. JUNCTION BOX
⊖	LIGHT FIXT., EXT. FLOODS	🌡	THERMOSTAT
EXIT	LIGHT FIXT., EMERG. EXIT	🔌	DISCONNECT SWITCH
🔌	LIGHT FIXT., EXIT/BACKUP	🔌	ELEC. POWER METER

UPPER ELECTRICAL PLAN "C"

1/8"=1'-0" (11X17) 1/4"=1'-0" (22X34)

THIS STRUCTURE IS DESIGNED TO WITHSTAND 140 MPH WINDS PER THE 1th EDITION, 2020 OF THE FLORIDA BUILDING CODE RESIDENTIAL AND IS CERTIFIED AS SUCH

LOT: 0000, WATERSONG

© COPYRIGHT 2015 Park Square Homes hereby reserves its common law copyrights and other copyrights in these plans, ideas, and design. These plans, ideas and designs are not to be copied or changed in any manner or form whatsoever, nor are they to be assigned to any third party without first obtaining the express written permission from Park Square Homes.

SANDALWOOD II
EXTENDED FAMILY RM

UPPER ELECTRICAL PLAN

Park Square
HOMES

A DIVISION OF PARK SQUARE
ENTERPRISES, INC.
5200 Vineland Road, Suite 200
Orlando, Florida 32811
Phone: (407) 529 - 3000

Engineering By:
DBE and C
MICHAEL A. THOMPSON
PE 47509
PHONE 407-721-2292

REVISIONS
06-25-21
BY
DH

4843
DATE 04-09-21
SCALE AS NOTED
DRAWN RDC
JOB 4842
SHEET
10C.0
OF 88 SHEETS

NOTES

1. TYPICAL ROOF GABLE OVERHANG TO BE 12" UNLESS OTHERWISE NOTED.
2. TYPICAL ROOF EAVES OVERHANG TO BE 12" UNLESS OTHERWISE NOTED.
3. PROVIDE AND INSTALL FLASHING AND ROOFING AS PER NATIONAL ROOFING AND SHEET METAL ASSOC. STANDARDS AND/ OR ACCEPTABLE INDUSTRY PRACTICE AND IN ACCORDANCE WITH THE 11TH EDITION (2020) FLORIDA RESIDENTIAL CODE.
4. ALL ROOF TRUSSES, GIRDERS, BEAMS, HEADERS, ETC. TO BE SIZED BY TRUSS MANUFACTURER OR FL. REG. ENG.
5. TRUSSES SHALL BE BRACED TO PREVENT ROTATION & PROVIDE LATERAL STABILITY IN ACCORDANCE WITH THE REQUIREMENTS SPECIFIED IN THE CONSTRUCTION DOCUMENTS FOR BUILDING & ON THE INDIVIDUAL TRUSS DESIGN DRAWINGS. IN THE ABSENCE OF SPECIFIC BRACING REQUIREMENTS, TRUSSES SHALL BE BRACED IN ACCORDANCE WITH TPI/WTCA BC91 I.
6. REFER TO TRUSS MANUFACTURER'S DRAWINGS FOR TRUSS PLACEMENT & TRUSS TO TRUSS CONNECTIONS.
7. TILE ROOF: UNDERLAYMENT TO BE INSTALLED IAW FBCR 2020, 11TH EDITION R905.3.3.
Underlayment materials required to comply with ASTM D226, D1910, D4869 and D6757 shall bear a label indicating compliance to the standard designation and, if applicable, type classification indicated in Table R905.1.1. Underlayment shall be applied and attached in accordance with Table R905.1.1.
8. OFF RIDGE VENTS MAXIMUM OPENING SIZES :
 - O-HAGIN - 1' X 19" HOLE
9. TILE ROOF TO BE INSTALLED IAW FBCR 2020, 11TH EDITION ASTM C1492-R905.3.5

TRUSS LAYOUT "A"

1/8"=1'-0" (11X17) 1/4"=1'-0" (22X34)

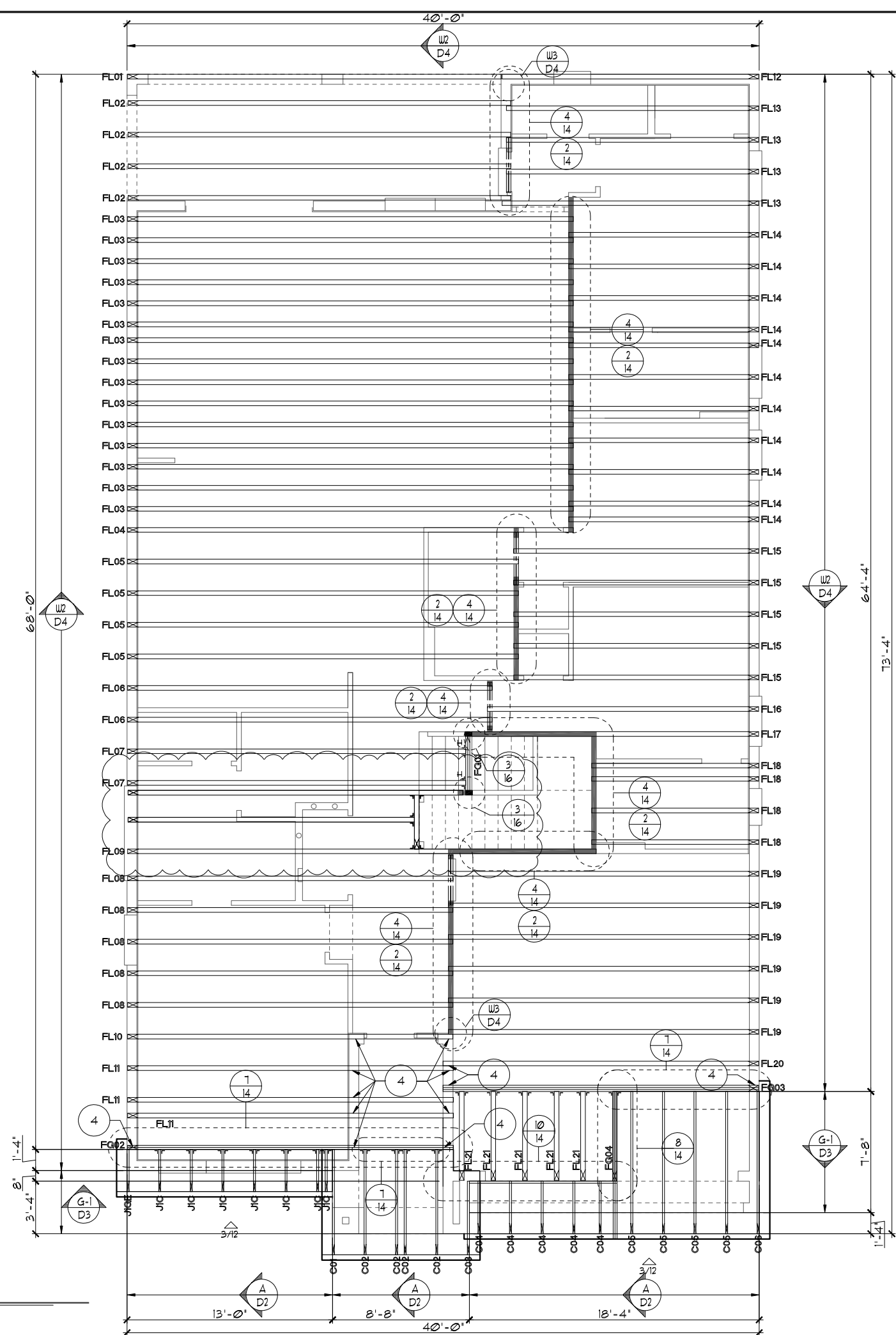

THIS STRUCTURE IS DESIGNED TO WITHSTAND 140 MPH WINDS PER THE 11TH EDITION, 2020 OF THE FLORIDA BUILDING CODE RESIDENTIAL AND IS CERTIFIED AS SUCH

LOT: 0000, WATERSONG

© COPYRIGHT 2015 Park Square Homes hereby reserves its common law copyrights and other copyrights in these plans, ideas, and design. These plans, ideas, and designs are not to be copied or changed in any manner or form whatsoever, nor are they to be assigned to any third party without first obtaining the express written permission from Park Square Homes.

REVISIONS		BY
06-25-21		DH
Engineering By: DBE and C MICHAEL A. THOMPSON PE 47509 PHONE 407-721-2292		
A DIVISION OF PARK SQUARE ENTERPRISES, INC. 5200 Vineland Road, Suite 200 Orlando, Florida 32811 Phone: (407) 529 - 3000		
Park Square HOMES		
TRUSS LAYOUT		
SANDALWOOD II EXTENDED FAMILY RM PARADISO GRANDE		
4843		
DATE 04-09-21		
SCALE AS NOTED		
DRAWN RDC		
JOB 4842		
SHEET 11A.0		
OF 88 SHEETS		

- NOTES
1. TYPICAL ROOF GABLE OVERHANG TO BE 12" UNLESS OTHERWISE NOTED.

2. TYPICAL ROOF EAVES OVERHANG TO BE 12" UNLESS OTHERWISE NOTED.

3. PROVIDE AND INSTALL FLASHING AND ROOFING AS PER NATIONAL ROOFING AND SHEET METAL ASSOC. STANDARDS AND/ OR ACCEPTABLE INDUSTRY PRACTICE AND IN ACCORDANCE WITH THE 1TH EDITION (2020) FLORIDA RESIDENTIAL CODE.

4. ALL ROOF TRUSSES, GIRDERS, BEAMS, HEADERS, ETC. TO BE SIZED BY TRUSS MANUFACTURER OR FL. REG. ENG.

5. TRUSSES SHALL BE BRACED TO PREVENT ROTATION & PROVIDE LATERAL STABILITY IN ACCORDANCE WITH THE REQUIREMENTS SPECIFIED IN THE CONSTRUCTION DOCUMENTS FOR BUILDING & ON THE INDIVIDUAL TRUSS DESIGN DRAWINGS. IN THE ABSENCE OF SPECIFIC BRACING REQUIREMENTS, TRUSSES SHALL BE BRACED IN ACCORDANCE WITH TPI/WTCA BC91 I.

6. REFER TO TRUSS MANUFACTURER'S DRAWINGS FOR TRUSS PLACEMENT & TRUSS TO TRUSS CONNECTIONS.

7. TILE ROOF: UNDERLAYMENT TO BE INSTALLED IAW FBCR 2020, 1TH EDITION R305.3.3.
Underlayment materials required to comply with ASTM D226, D1970, D4869 and D6757 shall bear a label indicating compliance to the standard designation and, if applicable, type classification indicated in Table R305.1.1. Underlayment shall be applied and attached in accordance with Table R305.1.1.

8. OFF RIDGE VENTS MAXIMUM OPENING SIZES :
 - O-HAGIN - 1' X 19" HOLE

9. TILE ROOF TO BE INSTALLED IAW FBCR 2020, 1TH EDITION ASTM C1492-R305.3.5

TRUSS LAYOUT "A"

1/8"=1'-0" (11X17) 1/4"=1'-0" (22X34)

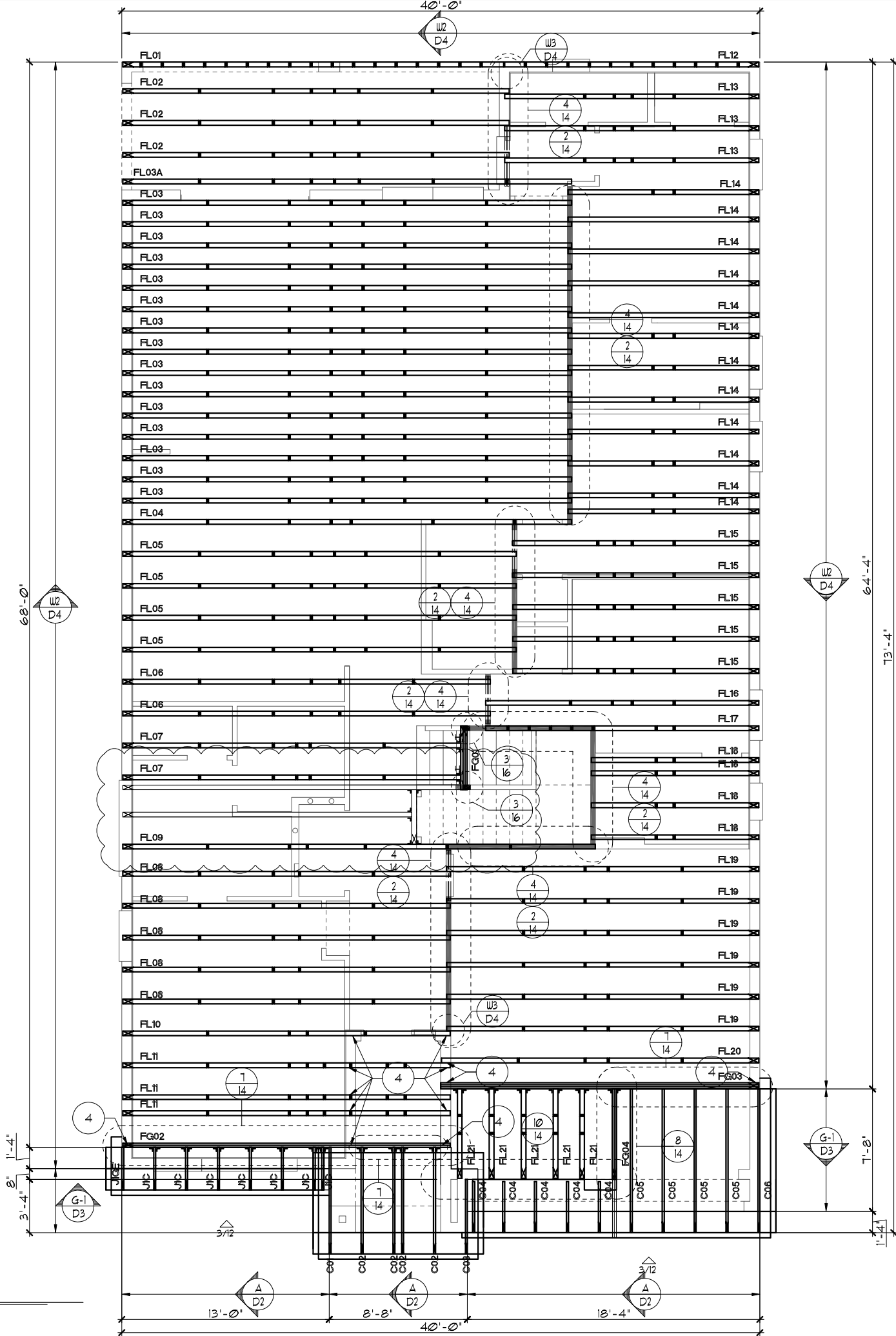

THIS STRUCTURE IS DESIGNED TO WITHSTAND 140 MPH WINDS PER THE 1TH EDITION, 2020 OF THE FLORIDA BUILDING CODE RESIDENTIAL AND IS CERTIFIED AS SUCH

LOT: 0000, WATERSONG

Engineering By
DBE and C
MICHAEL A. THOMPSON
PE 47509
PHONE 407-721-2292

A DIVISION OF PARK SQUARE
ENTERPRISES, INC.
5200 Vineland Road, Suite 200
Orlando, Florida 32811
Phone: (407) 529 - 3000

TRUSS LAYOUT

SANDALWOOD II
EXTENDED FAMILY RM
PARADISO GRANDE

4843

DATE 04-09-21

SCALE AS NOTED

DRAWN RDC

JOB 4842

SHEET 11A.0

OF 88 SHEETS

© COPYRIGHT 2015 Park Square Homes hereby reserves its common law copyrights and other copyrights in these plans, ideas, and design. These plans, ideas and designs are not to be copied or changed in any manner or form whatsoever, nor are they to be assigned to any third party without first obtaining the express written permission from Park Square Homes.

REVISIONS

BY

06-25-21

DH

TRUSS LAYOUT "B"

1/8"=1'-0" (11X17) 1/4"=1'-0" (22X34)

NOTES

1. TYPICAL ROOF GABLE OVERHANG TO BE **12"** UNLESS OTHERWISE NOTED.
2. TYPICAL ROOF EAVES OVERHANG TO BE **12"** UNLESS OTHERWISE NOTED.
3. PROVIDE AND INSTALL FLASHING AND ROOFING AS PER NATIONAL ROOFING AND SHEET METAL ASSOC. STANDARDS AND/ OR ACCEPTABLE INDUSTRY PRACTICE AND IN ACCORDANCE WITH THE 1TH EDITION (2020) FLORIDA RESIDENTIAL CODE.
4. ALL ROOF TRUSSES, GIRDERS, BEAMS, HEADERS, ETC. TO BE SIZED BY TRUSS MANUFACTURER OR FL. REG. ENG.
5. TRUSSES SHALL BE BRACED TO PREVENT ROTATION & PROVIDE LATERAL STABILITY IN ACCORDANCE WITH THE REQUIREMENTS SPECIFIED IN THE CONSTRUCTION DOCUMENTS FOR BUILDING & ON THE INDIVIDUAL TRUSS DESIGN DRAWINGS. IN THE ABSENCE OF SPECIFIC BRACING REQUIREMENTS, TRUSSES SHALL BE BRACED IN ACCORDANCE WITH TPI/WTCA BC61 I.
6. REFER TO TRUSS MANUFACTURER'S DRAWINGS FOR TRUSS PLACEMENT & TRUSS TO TRUSS CONNECTIONS.
7. TILE ROOF: UNDERLAYMENT TO BE INSTALLED IAW FBCR 2020, 1TH EDITION R305.3.3.
Underlayment materials required to comply with ASTM D226, D1910, D4869 and D6751 shall bear a label indicating compliance to the standard designation and, if applicable, type classification indicated in Table R305.1.1. Underlayment shall be applied and attached in accordance with Table R305.1.1.
8. OFF RIDGE VENTS MAXIMUM OPENING SIZES :
 - O-HAGIN - 1' X 19" HOLE
9. TILE ROOF TO BE INSTALLED IAW FBCR 2020, 1TH EDITION ASTM C1492-R305.3.5

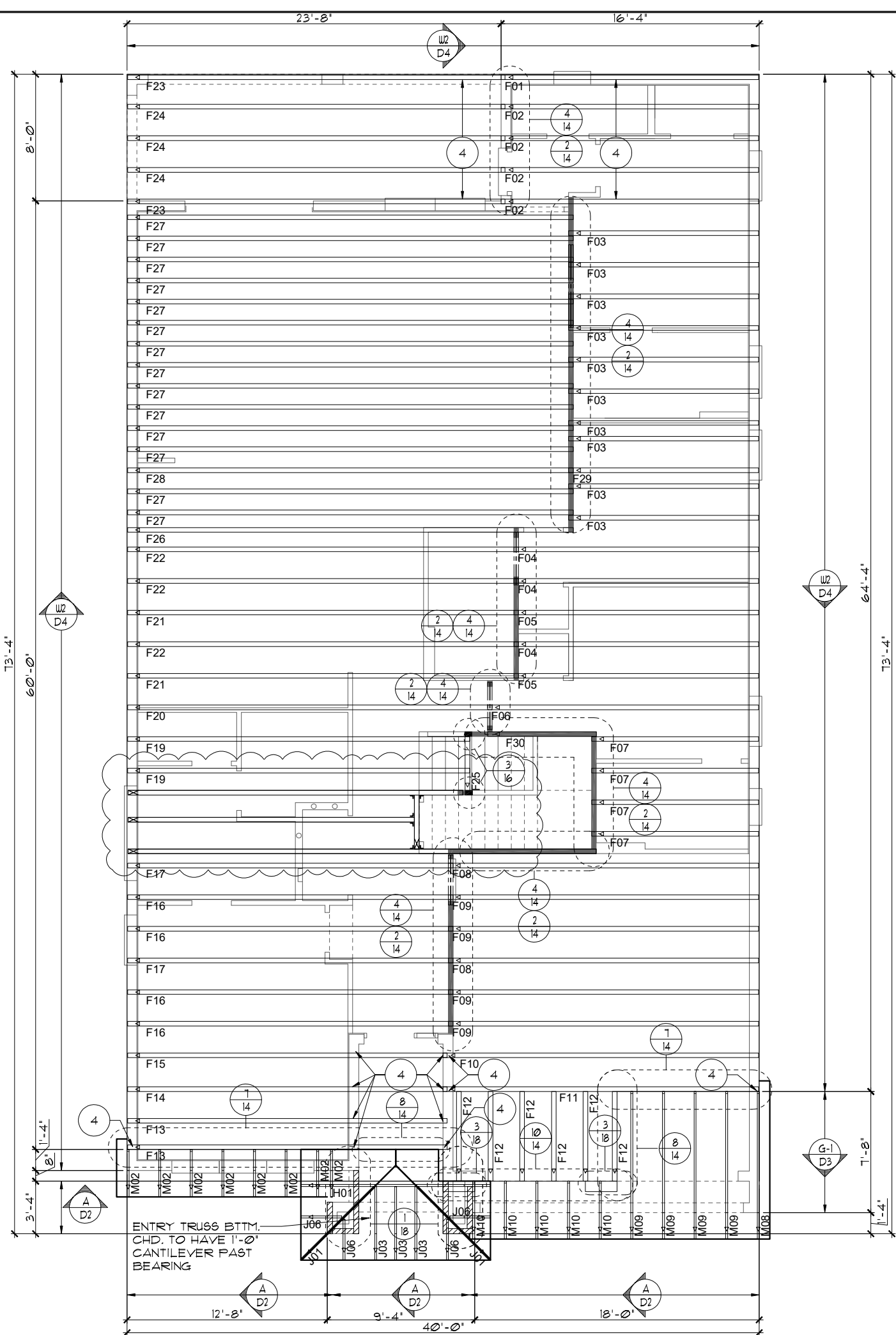

THIS STRUCTURE IS DESIGNED TO WITHSTAND 140 MPH WINDS PER THE 1TH EDITION, 2020 OF THE FLORIDA BUILDING CODE RESIDENTIAL AND IS CERTIFIED AS SUCH

LOT: 0000, WATERSONG

© COPYRIGHT 2015 Park Square Homes hereby reserves its common law copyrights and other copyrights in these plans, ideas, and design. These plans, ideas, and designs are not to be copied or changed in any manner or form whatsoever, nor are they to be assigned to any third party without first obtaining the express written permission from Park Square Homes.

SANDALWOOD II
EXTENDED FAMILY RM

TRUSS LAYOUT

Park Square
HOMES

A DIVISION OF PARK SQUARE
ENTERPRISES, INC.
5200 Vineland Road, Suite 200
Orlando, Florida 32811
Phone: (407) 529 - 3000

Engineering By:
DBE and C
MICHAEL A. THOMPSON
PE 47509
PHONE 407-721-2292

REVISIONS	BY
06-25-21	DH

4843

DATE 04-09-21

SCALE AS NOTED

DRAWN RDC

JOB 4842

SHEET

11B.0

OF 88 SHEETS

NOTES

1. TYPICAL ROOF GABLE OVERHANG TO BE 12" UNLESS OTHERWISE NOTED.
2. TYPICAL ROOF EAVES OVERHANG TO BE 12" UNLESS OTHERWISE NOTED.
3. PROVIDE AND INSTALL FLASHING AND ROOFING AS PER NATIONAL ROOFING AND SHEET METAL ASSOC. STANDARDS AND/ OR ACCEPTABLE INDUSTRY PRACTICE AND IN ACCORDANCE WITH THE 1TH EDITION (2020) FLORIDA RESIDENTIAL CODE.
4. ALL ROOF TRUSSES, GIRDERS, BEAMS, HEADERS, ETC. TO BE SIZED BY TRUSS MANUFACTURER OR FL. REG. ENG.
5. TRUSSES SHALL BE BRACED TO PREVENT ROTATION & PROVIDE LATERAL STABILITY IN ACCORDANCE WITH THE REQUIREMENTS SPECIFIED IN THE CONSTRUCTION DOCUMENTS FOR BUILDING & ON THE INDIVIDUAL TRUSS DESIGN DRAWINGS. IN THE ABSENCE OF SPECIFIC BRACING REQUIREMENTS, TRUSSES SHALL BE BRACED IN ACCORDANCE WITH TPI/WTCA BC91 I.
6. REFER TO TRUSS MANUFACTURER'S DRAWINGS FOR TRUSS PLACEMENT & TRUSS TO TRUSS CONNECTIONS.
7. TILE ROOF: UNDERLAYMENT TO BE INSTALLED IAW FBCR 2020, 1TH EDITION R905.3.3.
Underlayment materials required to comply with ASTM D226, D1910, D4869 and D6757 shall bear a label indicating compliance to the standard designation and, if applicable, type classification indicated in Table R905.1.1. Underlayment shall be applied and attached in accordance with Table R905.1.1.
8. OFF RIDGE VENTS MAXIMUM OPENING SIZES :
 - O-HAGIN - 1" X 19" HOLE
9. TILE ROOF TO BE INSTALLED IAW FBCR 2020, 1TH EDITION ASTM C1492-R905.3.5

TRUSS LAYOUT "B"

1/8"=1'-0" (11X17) 1/4"=1'-0" (22X34)

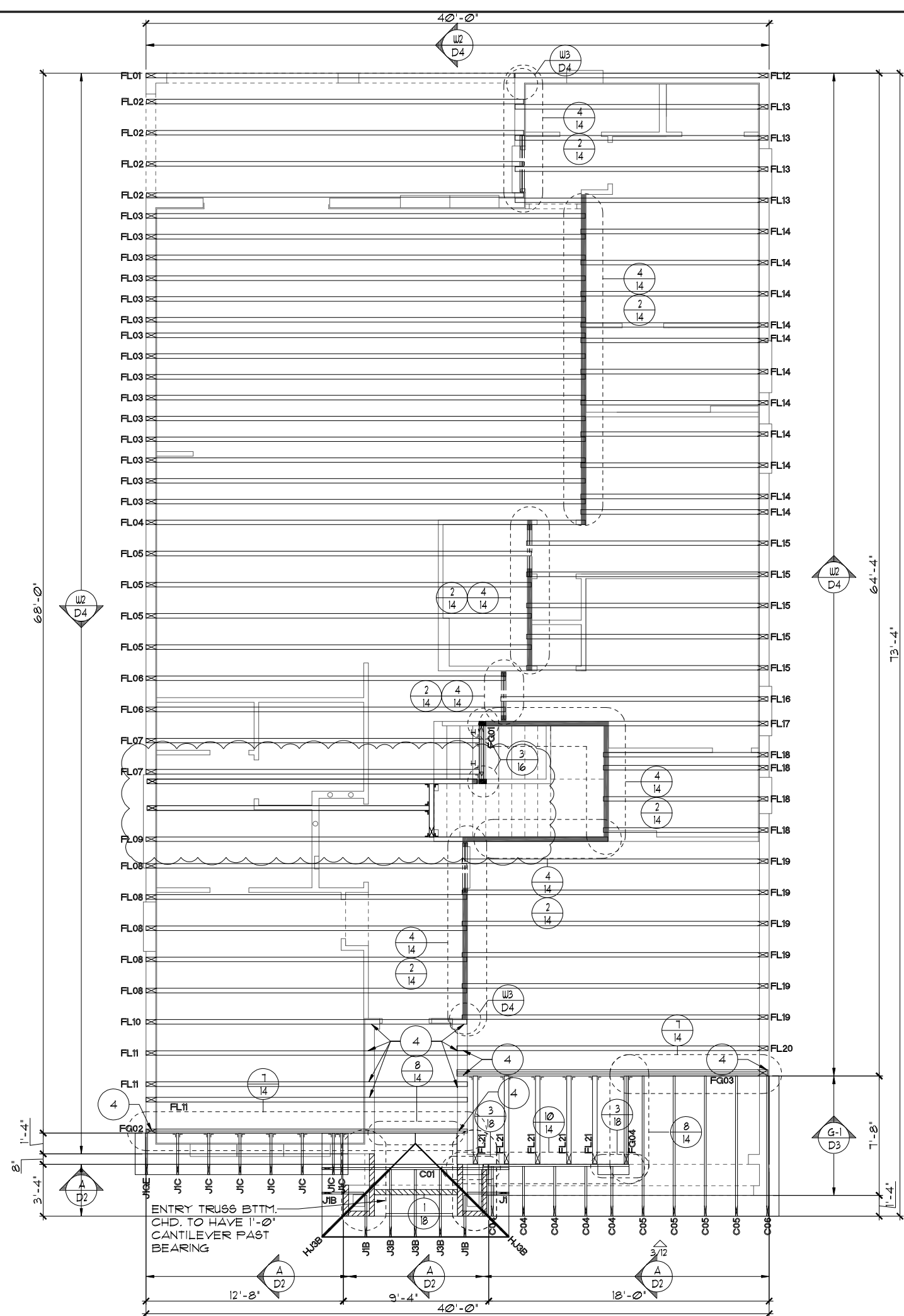

THIS STRUCTURE IS DESIGNED TO WITHSTAND 140 MPH WINDS PER THE 1TH EDITION, 2020 OF THE FLORIDA BUILDING CODE RESIDENTIAL AND IS CERTIFIED AS SUCH

LOT: 0000, WATERSONG

© COPYRIGHT 2015 Park Square Homes hereby reserves its common law copyrights and other copyrights in these plans, ideas, and design. These plans, ideas, and designs are not to be copied or changed in any manner or form whatsoever, nor are they to be assigned to any third party without first obtaining the express written permission from Park Square Homes.

REVISIONS		BY
06-25-21		DH
Engineering By: DBE and C MICHAEL A. THOMPSON PE 47509 PHONE 407-721-2292		
A DIVISION OF PARK SQUARE ENTERPRISES, INC. 5200 Vineland Road, Suite 200 Orlando, Florida 32811 Phone: (407) 529 - 3000		
Park Square HOMES		
TRUSS LAYOUT		
SANDALWOOD II EXTENDED FAMILY RM PARADISO GRANDE		
4843		
DATE 04-09-21		
SCALE AS NOTED		
DRAWN RDC		
JOB 4842		
SHEET 11B.0		
OF 88 SHEETS		

NOTES

1. TYPICAL ROOF GABLE OVERHANG TO BE 12" UNLESS OTHERWISE NOTED.
2. TYPICAL ROOF EAVES OVERHANG TO BE 12" UNLESS OTHERWISE NOTED.
3. PROVIDE AND INSTALL FLASHING AND ROOFING AS PER NATIONAL ROOFING AND SHEET METAL ASSOC. STANDARDS AND/ OR ACCEPTABLE INDUSTRY PRACTICE AND IN ACCORDANCE WITH THE 11TH EDITION (2020) FLORIDA RESIDENTIAL CODE.
4. ALL ROOF TRUSSES, GIRDERS, BEAMS, HEADERS, ETC. TO BE SIZED BY TRUSS MANUFACTURER OR FL. REG. ENG.
5. TRUSSES SHALL BE BRACED TO PREVENT ROTATION & PROVIDE LATERAL STABILITY IN ACCORDANCE WITH THE REQUIREMENTS SPECIFIED IN THE CONSTRUCTION DOCUMENTS FOR BUILDING & ON THE INDIVIDUAL TRUSS DESIGN DRAWINGS. IN THE ABSENCE OF SPECIFIC BRACING REQUIREMENTS, TRUSSES SHALL BE BRACED IN ACCORDANCE WITH TPI/WTCA BC91 I.
6. REFER TO TRUSS MANUFACTURER'S DRAWINGS FOR TRUSS PLACEMENT & TRUSS TO TRUSS CONNECTIONS.
7. TILE ROOF: UNDERLAYMENT TO BE INSTALLED IAW FBCR 2020, 11TH EDITION R905.3.3.
Underlayment materials required to comply with ASTM D226, D1970, D4869 and D6757 shall bear a label indicating compliance to the standard designation and, if applicable, type classification indicated in Table R905.1.1. Underlayment shall be applied and attached in accordance with Table R905.1.1.
8. OFF RIDGE VENTS MAXIMUM OPENING SIZES :
 - O-HAGIN - 1' X 19" HOLE
9. TILE ROOF TO BE INSTALLED IAW FBCR 2020, 11TH EDITION ASTM C1492-R905.3.5

TRUSS LAYOUT "B"

1/8"=1'-0" (11X17) 1/4"=1'-0" (22X34)

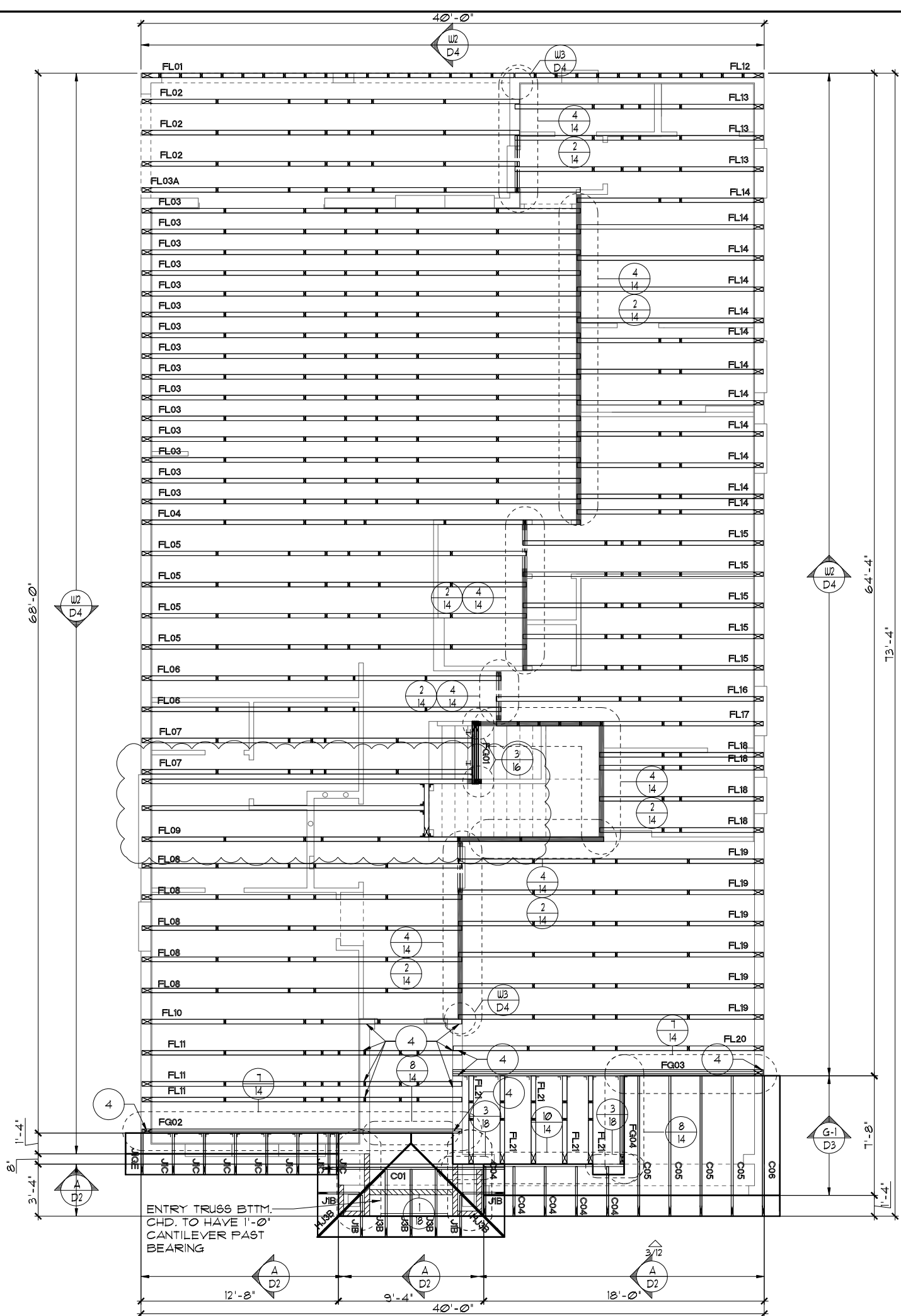

THIS STRUCTURE IS DESIGNED TO WITHSTAND 140 MPH WINDS PER THE 11TH EDITION, 2020 OF THE FLORIDA BUILDING CODE RESIDENTIAL AND IS CERTIFIED AS SUCH

LOT: 0000, WATERSONG

© COPYRIGHT 2015 Park Square Homes hereby reserves its common law copyrights and other copyrights in these plans, ideas, and design. These plans, ideas, and designs are not to be copied or changed in any manner or form whatsoever, nor are they to be assigned to any third party without first obtaining the express written permission from Park Square Homes.

SANDALWOOD II
EXTENDED FAMILY RM

PARADISO GRANDE

TRUSS LAYOUT

Park Square
HOMES

A DIVISION OF PARK SQUARE
ENTERPRISES, INC.
5200 Vineland Road, Suite 200
Orlando, Florida 32811
Phone: (407) 529 - 3000

Engineering By
DBE and C
MICHAEL A. THOMPSON
PE 47509
PHONE 407-721-2292

REVISIONS	BY
06-25-21	DH

DATE	04-09-21
SCALE	AS NOTED
DRAWN	RDC
JOB	4842
SHEET	11B.0
OF	88 SHEETS

4843

TRUSS LAYOUT "C"

1/8"=1'-0" (11X17) 1/4"=1'-0" (22X34)

- NOTES**
1. TYPICAL ROOF GABLE OVERHANG TO BE **12"** UNLESS OTHERWISE NOTED.
 2. TYPICAL ROOF EAVES OVERHANG TO BE **12"** UNLESS OTHERWISE NOTED.
 3. PROVIDE AND INSTALL FLASHING AND ROOFING AS PER NATIONAL ROOFING AND SHEET METAL ASSOC. STANDARDS AND/ OR ACCEPTABLE INDUSTRY PRACTICE AND IN ACCORDANCE WITH THE 1TH EDITION (2020) FLORIDA RESIDENTIAL CODE.
 4. ALL ROOF TRUSSES, GIRDERS, BEAMS, HEADERS, ETC. TO BE SIZED BY TRUSS MANUFACTURER OR FL. REG. ENG.
 5. TRUSSES SHALL BE BRACED TO PREVENT ROTATION & PROVIDE LATERAL STABILITY IN ACCORDANCE WITH THE REQUIREMENTS SPECIFIED IN THE CONSTRUCTION DOCUMENTS FOR BUILDING & ON THE INDIVIDUAL TRUSS DESIGN DRAWINGS. IN THE ABSENCE OF SPECIFIC BRACING REQUIREMENTS, TRUSSES SHALL BE BRACED IN ACCORDANCE WITH TPI/WTCA BC61 I.
 6. REFER TO TRUSS MANUFACTURER'S DRAWINGS FOR TRUSS PLACEMENT & TRUSS TO TRUSS CONNECTIONS.
 7. TILE ROOF: UNDERLAYMENT TO BE INSTALLED IAW FBCR 2020, 1TH EDITION R305.3.3. Underlayment materials required to comply with ASTM D226, D1910, D4869 and D6757 shall bear a label indicating compliance to the standard designation and, if applicable, type classification indicated in Table R305.1.1. Underlayment shall be applied and attached in accordance with Table R305.1.1.
 8. OFF RIDGE VENTS MAXIMUM OPENING SIZES :
 - O-HAGIN - 7" X 19" HOLE
 9. TILE ROOF TO BE INSTALLED IAW FBCR 2020, 1TH EDITION ASTM C1492-R305.3.5

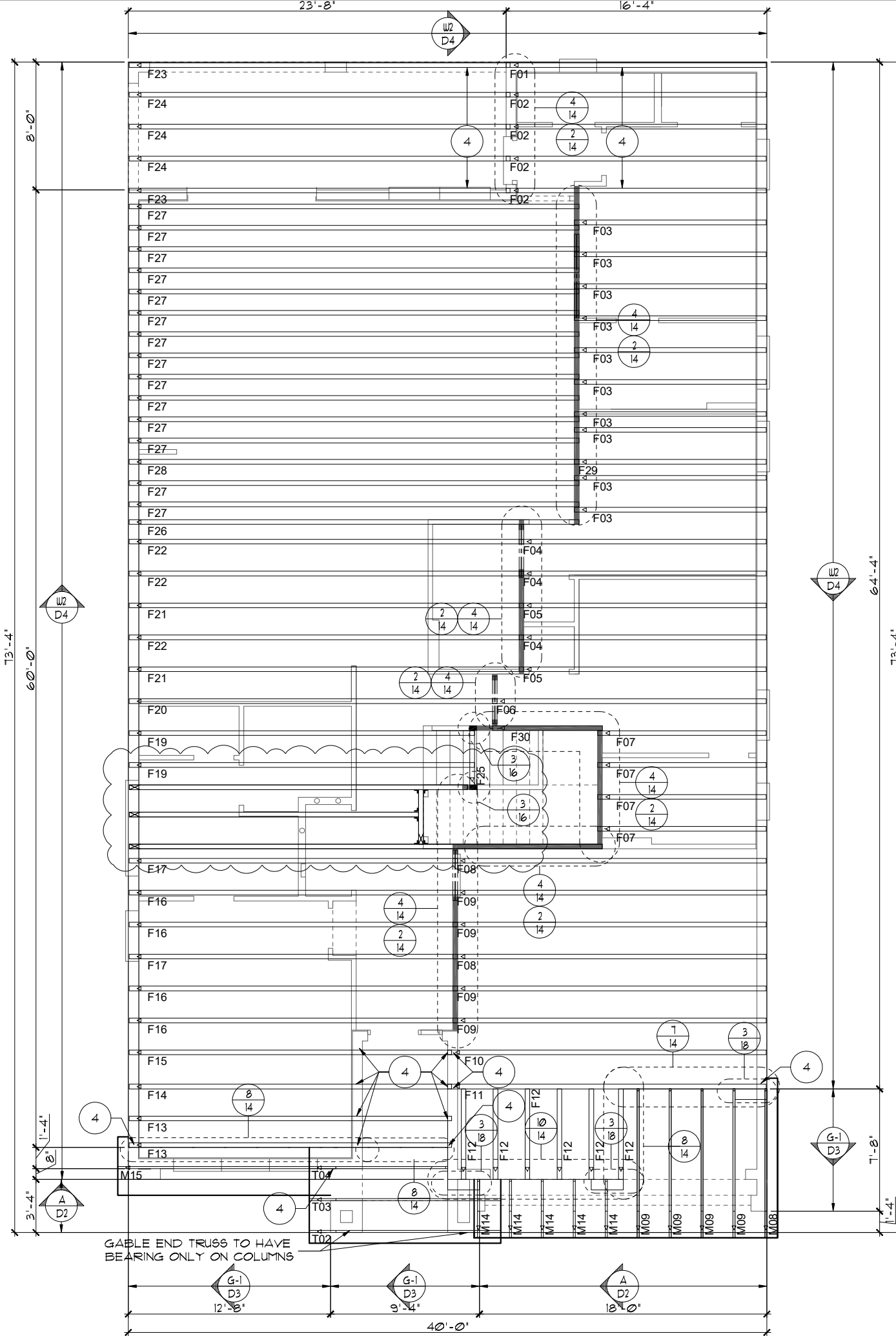

THIS STRUCTURE IS DESIGNED TO WITHSTAND 140 MPH WINDS PER THE 1TH EDITION, 2020 OF THE FLORIDA BUILDING CODE RESIDENTIAL AND IS CERTIFIED AS SUCH

LOT: 0000, WATERSONG
 Park Square Homes hereby reserves its common law copyrights and other copyrights in these plans, ideas, and design. These plans, ideas, and designs are not to be copied or changed in any manner or form whatsoever, nor are they to be assigned to any third party without first obtaining the express written permission from Park Square Homes.

REVISIONS	BY
06-25-21	DH

Engineering By: DBE and C MICHAEL A. THOMPSON PE 47509 PHONE 407-721-2292	A DIVISION OF PARK SQUARE ENTERPRISES, INC. 5200 Vineland Road, Suite 200 Orlando, Florida 32811 Phone: (407) 529 - 3000
---	--

SANDALWOOD II EXTENDED FAMILY RM	TRUSS LAYOUT
PARADISO GRANDE	

4843	DATE 04-09-21
SCALE AS NOTED	
DRAWN RDC	
JOB 4842	
SHEET	
11C.0	
OF 8 SHEETS	

NOTES

1. TYPICAL ROOF GABLE OVERHANG TO BE 12" UNLESS OTHERWISE NOTED.
2. TYPICAL ROOF EAVES OVERHANG TO BE 12" UNLESS OTHERWISE NOTED.
3. PROVIDE AND INSTALL FLASHING AND ROOFING AS PER NATIONAL ROOFING AND SHEET METAL ASSOC. STANDARDS AND/ OR ACCEPTABLE INDUSTRY PRACTICE AND IN ACCORDANCE WITH THE 1TH EDITION (2020) FLORIDA RESIDENTIAL CODE.
4. ALL ROOF TRUSSES, GIRDERS, BEAMS, HEADERS, ETC. TO BE SIZED BY TRUSS MANUFACTURER OR FL. REG. ENG.
5. TRUSSES SHALL BE BRACED TO PREVENT ROTATION & PROVIDE LATERAL STABILITY IN ACCORDANCE WITH THE REQUIREMENTS SPECIFIED IN THE CONSTRUCTION DOCUMENTS FOR BUILDING & ON THE INDIVIDUAL TRUSS DESIGN DRAWINGS. IN THE ABSENCE OF SPECIFIC BRACING REQUIREMENTS, TRUSSES SHALL BE BRACED IN ACCORDANCE WITH TPI/WTCA BCS1 I.
6. REFER TO TRUSS MANUFACTURER'S DRAWINGS FOR TRUSS PLACEMENT & TRUSS TO TRUSS CONNECTIONS.
7. TILE ROOF: UNDERLAYMENT TO BE INSTALLED IAW FBCR 2020, 1TH EDITION R905.3.3.
Underlayment materials required to comply with ASTM D226, D1910, D4869 and D6757 shall bear a label indicating compliance to the standard designation and, if applicable, type classification indicated in Table R905.1.1. Underlayment shall be applied and attached in accordance with Table R905.1.1.
8. OFF RIDGE VENTS MAXIMUM OPENING SIZES :
 - O-HAGIN - 1" X 19" HOLE
9. TILE ROOF TO BE INSTALLED IAW FBCR 2020, 1TH EDITION ASTM C1492-R905.3.5

TRUSS LAYOUT "C"

1/8"=1'-0" (11X17) 1/4"=1'-0" (22X34)

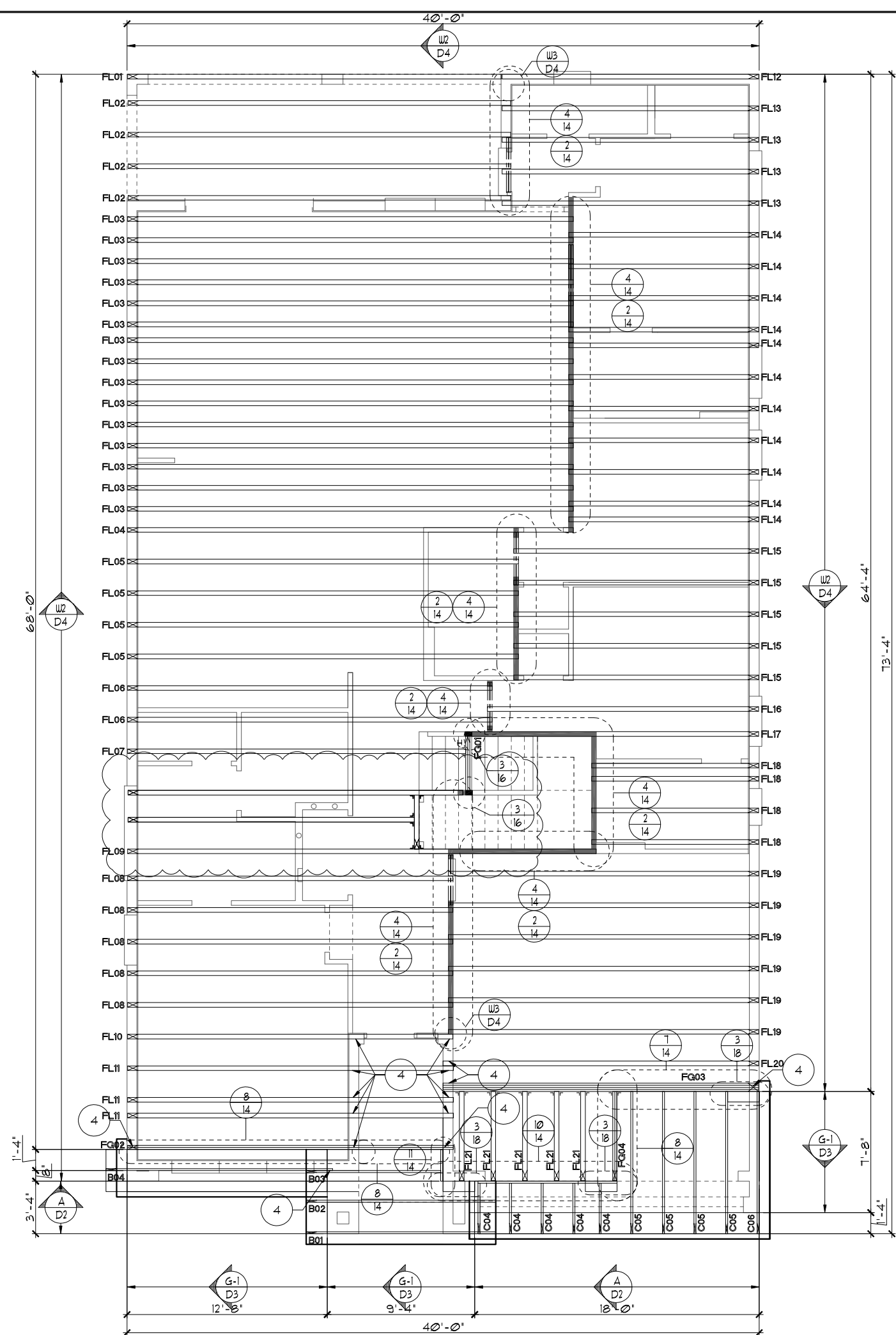

THIS STRUCTURE IS DESIGNED TO WITHSTAND 140 MPH WINDS PER THE 1TH EDITION, 2020 OF THE FLORIDA BUILDING CODE RESIDENTIAL AND IS CERTIFIED AS SUCH

LOT: 0000, WATERSONG

© COPYRIGHT 2015 Park Square Homes hereby reserves its common law copyrights and other copyrights in these plans, ideas, and design. These plans, ideas, and designs are not to be copied or changed in any manner or form whatsoever, nor are they to be assigned to any third party without first obtaining the express written permission from Park Square Homes.

SANDALWOOD II
EXTENDED FAMILY RM
PARADISO GRANDE

4843

DATE 04-09-21
SCALE AS NOTED
DRAWN RDC
JOB 4842
SHEET 11C.0
OF 88 SHEETS

TRUSS LAYOUT

Park Square
HOMES

A DIVISION OF PARK SQUARE
ENTERPRISES, INC.
5200 Vineland Road, Suite 200
Orlando, Florida 32811
Phone: (407) 529 - 3000

Engineering By
DBE and C
MICHAEL A. THOMPSON
PE 47509
PHONE 407-721-2292

REVISIONS	BY
06-25-21	DH

NOTES

1. TYPICAL ROOF GABLE OVERHANG TO BE 12" UNLESS OTHERWISE NOTED.
2. TYPICAL ROOF EAVES OVERHANG TO BE 12" UNLESS OTHERWISE NOTED.
3. PROVIDE AND INSTALL FLASHING AND ROOFING AS PER NATIONAL ROOFING AND SHEET METAL ASSOC. STANDARDS AND/ OR ACCEPTABLE INDUSTRY PRACTICE AND IN ACCORDANCE WITH THE 11TH EDITION (2020) FLORIDA RESIDENTIAL CODE.
4. ALL ROOF TRUSSES, GIRDERS, BEAMS, HEADERS, ETC. TO BE SIZED BY TRUSS MANUFACTURER OR FL. REG. ENG.
5. TRUSSES SHALL BE BRACED TO PREVENT ROTATION & PROVIDE LATERAL STABILITY IN ACCORDANCE WITH THE REQUIREMENTS SPECIFIED IN THE CONSTRUCTION DOCUMENTS FOR BUILDING & ON THE INDIVIDUAL TRUSS DESIGN DRAWINGS. IN THE ABSENCE OF SPECIFIC BRACING REQUIREMENTS, TRUSSES SHALL BE BRACED IN ACCORDANCE WITH TPI/WTCA BC91 I.
6. REFER TO TRUSS MANUFACTURER'S DRAWINGS FOR TRUSS PLACEMENT & TRUSS TO TRUSS CONNECTIONS.
7. TILE ROOF: UNDERLAYMENT TO BE INSTALLED IAW FBCR 2020, 11TH EDITION R905.3.3.
Underlayment materials required to comply with ASTM D226, D1910, D4869 and D6757 shall bear a label indicating compliance to the standard designation and, if applicable, type classification indicated in Table R905.1.1. Underlayment shall be applied and attached in accordance with Table R905.1.1.
8. OFF RIDGE VENTS MAXIMUM OPENING SIZES :
 - O-HAGIN - 1" X 19" HOLE
9. TILE ROOF TO BE INSTALLED IAW FBCR 2020, 11TH EDITION ASTM C1492-R905.3.5

TRUSS LAYOUT "C"

1/8"=1'-0" (11X17) 1/4"=1'-0" (22X34)

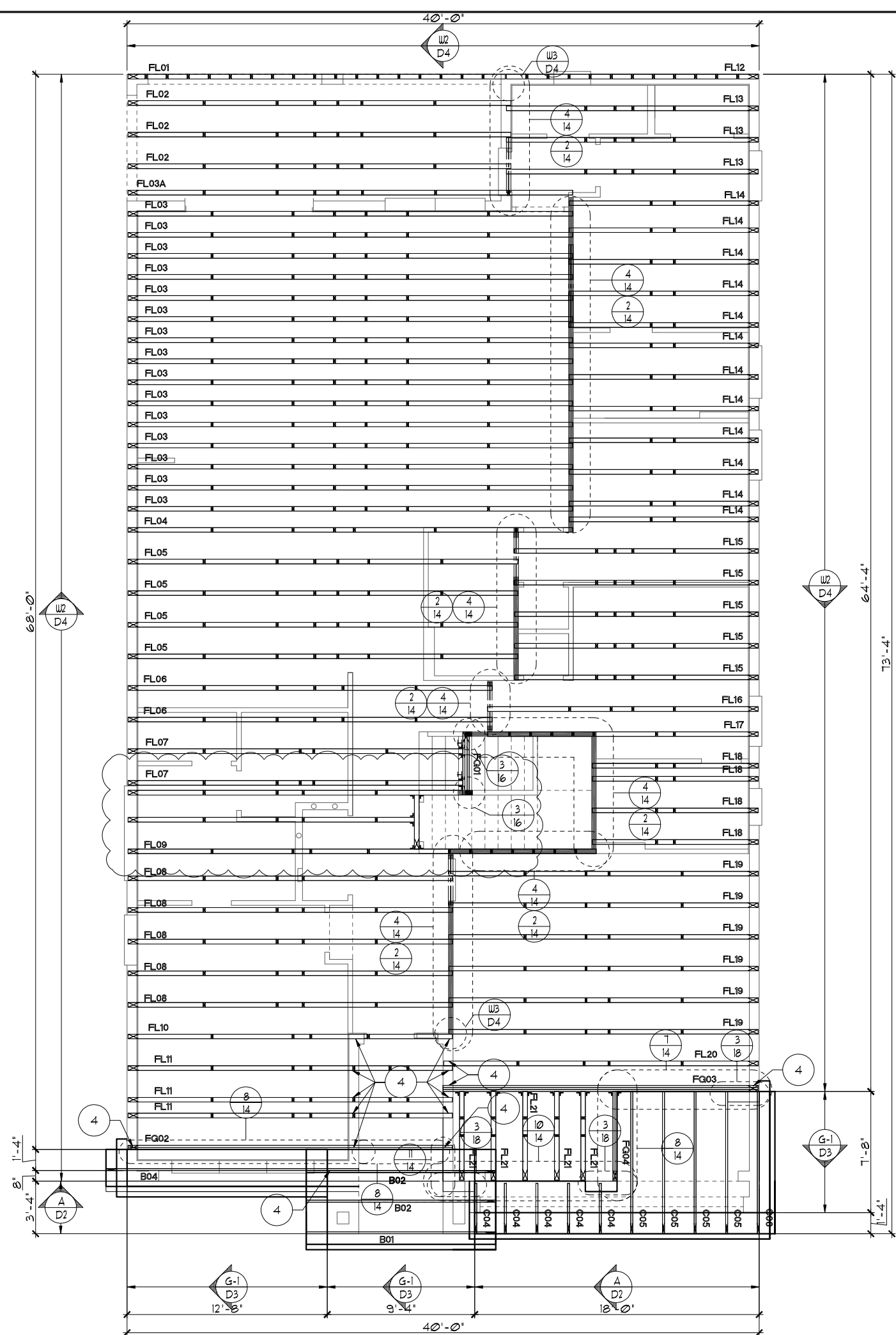

THIS STRUCTURE IS DESIGNED TO WITHSTAND 140 MPH WINDS PER THE 11TH EDITION, 2020 OF THE FLORIDA BUILDING CODE RESIDENTIAL AND IS CERTIFIED AS SUCH

LOT: 0000, WATERSONG

© COPYRIGHT 2015 Park Square Homes hereby reserves its common law copyrights and other copyrights in these plans, ideas, and design. These plans, ideas, and designs are not to be copied or changed in any manner or form whatsoever, nor are they to be assigned to any third party without first obtaining the express written permission from Park Square Homes.

REVISIONS		BY
06-25-21		DH

Engineering By: DBE and C MICHAEL A. THOMPSON PE 47509 PHONE 407-721-2292	A DIVISION OF PARK SQUARE ENTERPRISES, INC. 5200 Vineland Road, Suite 200 Orlando, Florida 32811 Phone: (407) 529 - 3000
---	--

SANDALWOOD II EXTENDED FAMILY RM PARADISO GRANDE	TRUSS LAYOUT	Park Square HOMES
--	--------------	----------------------

4843	DATE 04-09-21
SCALE AS NOTED	
DRAWN RDC	
JOB 4842	
SHEET 11C.0	
OF 88 SHEETS	

NOTES

1. TYPICAL ROOF GABLE OVERHANG TO BE **12"** UNLESS OTHERWISE NOTED.
2. TYPICAL ROOF EAVES OVERHANG TO BE **12"** UNLESS OTHERWISE NOTED.
3. PROVIDE AND INSTALL FLASHING AND ROOFING AS PER NATIONAL ROOFING AND SHEET METAL ASSOC. STANDARDS AND/ OR ACCEPTABLE INDUSTRY PRACTICE AND IN ACCORDANCE WITH THE 1TH EDITION (2020) FLORIDA RESIDENTIAL CODE.
4. ALL ROOF TRUSSES, GIRDERS, BEAMS, HEADERS, ETC. TO BE SIZED BY TRUSS MANUFACTURER OR FL. REG. ENG.
5. TRUSSES SHALL BE BRACED TO PREVENT ROTATION & PROVIDE LATERAL STABILITY IN ACCORDANCE WITH THE REQUIREMENTS SPECIFIED IN THE CONSTRUCTION DOCUMENTS FOR BUILDING & ON THE INDIVIDUAL TRUSS DESIGN DRAWINGS. IN THE ABSENCE OF SPECIFIC BRACING REQUIREMENTS, TRUSSES SHALL BE BRACED IN ACCORDANCE WITH TPI/WTCA BC61 I.
6. REFER TO TRUSS MANUFACTURER'S DRAWINGS FOR TRUSS PLACEMENT & TRUSS TO TRUSS CONNECTIONS.
7. TILE ROOF: UNDERLAYMENT TO BE INSTALLED IAW FBCR 2020, 1TH EDITION R305.3.3.
Underlayment materials required to comply with ASTM D226, D1970, D4869 and D6757 shall bear a label indicating compliance to the standard designation and, if applicable, type classification indicated in Table R305.1.1. Underlayment shall be applied and attached in accordance with Table R305.1.1.
8. OFF RIDGE VENTS MAXIMUM OPENING SIZES :
 - O-HAGIN - 7" X 19" HOLE
9. TILE ROOF TO BE INSTALLED IAW FBCR 2020, 1TH EDITION ASTM C1492-R305.3.5

TRUSS LAYOUT

1/8"=1'-0" (11X17) 1/4"=1'-0" (22X34)

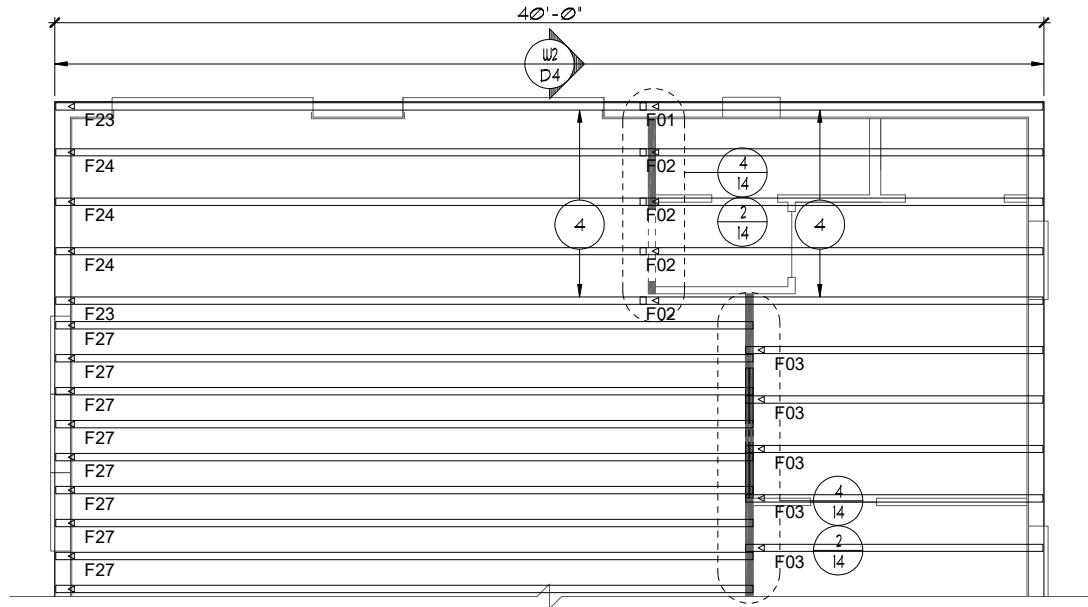

EXTENDED GREAT ROOM OPTION

1/8"=1'-0" (11X17) 1/4"=1'-0" (22X34)

THIS STRUCTURE IS DESIGNED TO WITHSTAND 140 MPH WINDS PER THE 1TH EDITION, 2020 OF THE FLORIDA BUILDING CODE RESIDENTIAL AND IS CERTIFIED AS SUCH

LOT: 0000, WATERSONG

© COPYRIGHT 2015 Park Square Homes hereby reserves its common law copyrights and other copyrights in these plans, ideas, and design. These plans, ideas and designs are not to be copied or changed in any manner or form whatsoever, nor are they to be assigned to any third party without first obtaining the express written permission from Park Square Homes.

REVISIONS		BY
06-25-21		DH
Engineering By: DBE and C MICHAEL A. THOMPSON PE 47509 PHONE 407-721-2292		
A DIVISION OF PARK SQUARE ENTERPRISES, INC. 5200 Vineland Road, Suite 200 Orlando, Florida 32811 Phone: (407) 529 - 3000		
SANDALWOOD II EXTENDED FAMILY RM PARADISO GRANDE		
4843		
DATE	04-09-21	
SCALE	AS NOTED	
DRAWN	RDC	
JOB	4842	
SHEET	110.0	
OF	88	SHEETS

ATTIC VENTILATION CALCULATIONS

PER FBC2020 1TH EDITION R806: MIN. 40% - MAX. 50% OF REQUIRED VENTILATION TO BE IN UPPER PORTION OF ATTIC SPACE AND THE BALANCE TO BE IN LOWER PORTION (EAVES).

THE MINIMUM NET VENTILATION AREA SHALL BE 1/150 OF VENTED SPACE:

TOTAL VENTED SPACE: $\frac{2,932\text{SF}}{300} = \frac{9,778\text{SF}}{\text{REQUIRED}}$

UPPER PORTION VENTILATION TOTAL: N/I
PROVIDED W/OFF RIDGE VENTS: 5 VENTS @ 978SF /VENT.
(TILE: O'HAGIN MODEL 'S', SHINGLE: LOMANCO T10-D OR MILLENNIUM METAL)
LOWER PORTION VENTILATION TOTAL: N/I
PROVIDED W/OFFITS @ EAVE: N/I @ 0.0878SF VENTING/L.F.

UPPER PORTION PERCENTAGE: N/I
LOWER PORTION PERCENTAGE: N/I

NOTES

1. TYPICAL ROOF GABLE OVERHANG TO BE **12"** UNLESS OTHERWISE NOTED.
2. TYPICAL ROOF EAVES OVERHANG TO BE **12"** UNLESS OTHERWISE NOTED.
3. PROVIDE AND INSTALL FLASHING AND ROOFING AS PER NATIONAL ROOFING AND SHEET METAL ASSOC. STANDARDS AND/ OR ACCEPTABLE INDUSTRY PRACTICE AND IN ACCORDANCE WITH THE 1TH EDITION (2020) FLORIDA RESIDENTIAL CODE.
4. ALL ROOF TRUSSES, GIRDERS, BEAMS, HEADERS, ETC. TO BE SIZED BY TRUSS MANUFACTURER OR FL. REG. ENG.
5. TRUSSES SHALL BE BRACED TO PREVENT ROTATION & PROVIDE LATERAL STABILITY IN ACCORDANCE WITH THE REQUIREMENTS SPECIFIED IN THE CONSTRUCTION DOCUMENTS FOR BUILDING & ON THE INDIVIDUAL TRUSS DESIGN DRAWINGS. IN THE ABSENCE OF SPECIFIC BRACING REQUIREMENTS, TRUSSES SHALL BE BRACED IN ACCORDANCE WITH TPI/WTCA BC61 I.
6. REFER TO TRUSS MANUFACTURER'S DRAWINGS FOR TRUSS PLACEMENT & TRUSS TO TRUSS CONNECTIONS.

7. TILE ROOF: UNDERLAYMENT TO BE INSTALLED IAW FBCR 2020, 1TH EDITION R305.3.3. Underlayment materials required to comply with ASTM D226, D1910, D4869 and D6757 shall bear a label indicating compliance to the standard designation and, if applicable, type classification indicated in Table R305.1.1. Underlayment shall be applied and attached in accordance with Table R305.1.1.
8. OFF RIDGE VENTS MAXIMUM OPENING SIZES :
 - O'HAGIN - 1' X 19" HOLE
9. TILE ROOF TO BE INSTALLED IAW FBCR 2020, 1TH EDITION ASTM C1492-R305.3.5

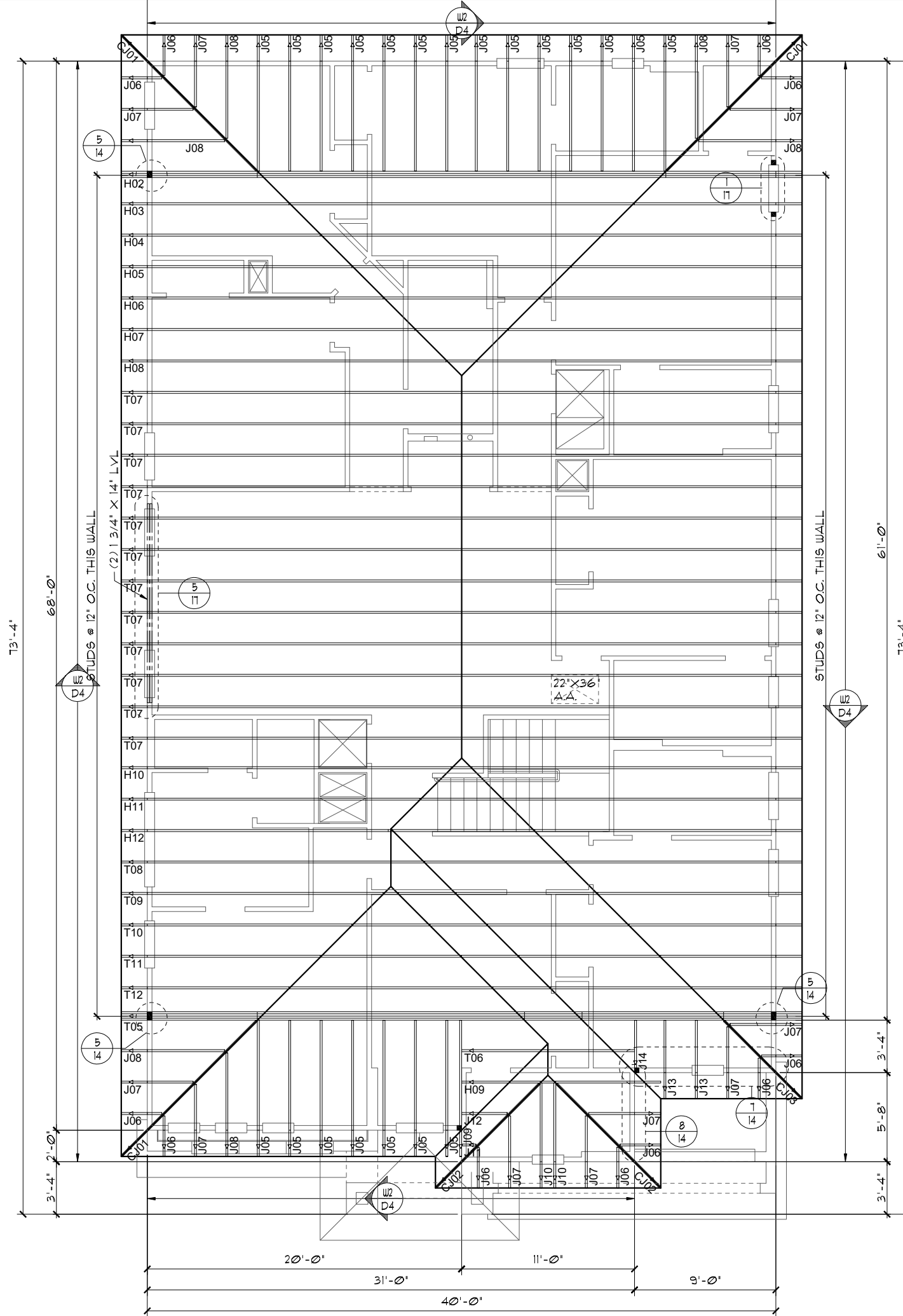

TRUSS LAYOUT "A"

1/8"=1'-0" (11X17) 1/4"=1'-0" (22X34)

THIS STRUCTURE IS DESIGNED TO WITHSTAND 140 MPH WINDS PER THE 1TH EDITION, 2020 OF THE FLORIDA BUILDING CODE RESIDENTIAL AND IS CERTIFIED AS SUCH

LOT: 0000, WATERSONG

© COPYRIGHT 2015 Park Square Homes hereby reserves its common law copyrights and other copyrights in these plans, ideas, and designs. These plans, ideas, and designs are not to be copied or changed in any manner or form whatsoever, nor are they to be assigned to any third party without first obtaining the express written permission from Park Square Homes.

REVISIONS	BY
06-25-21	DH

Engineering By: DBE and C MICHAEL A. THOMPSON PE 47509 PHONE 407-721-2292	A DIVISION OF PARK SQUARE ENTERPRISES, INC. 5200 Vineland Road, Suite 200 Orlando, Florida 32811 Phone: (407) 529 - 3000
---	--

SANDALWOOD II EXTENDED FAMILY RM	TRUSS LAYOUT	4843
PARADISO GRANDE		DATE 04-09-21
		SCALE AS NOTED
		DRAWN RDC
		JOB 4842
		SHEET 12A.0
		OF 8 SHEETS

ATTIC VENTILATION CALCULATIONS

PER FBC2020 1TH EDITION R806: MIN. 40% - MAX. 50% OF REQUIRED VENTILATION TO BE IN UPPER PORTION OF ATTIC SPACE AND THE BALANCE TO BE IN LOWER PORTION (EAVES).

THE MINIMUM NET VENTILATION AREA SHALL BE 1/150 OF VENTED SPACE:

TOTAL VENTED SPACE: $\frac{2,932\text{SF}}{300} = \frac{9.77\text{SF}}{\text{REQUIRED}}$

UPPER PORTION VENTILATION TOTAL: N/I
PROVIDED W/OFF RIDGE VENTS: 5 VENTS @ 97SF /VENT.
(TILE: O'HAGIN MODEL "S", SHINGLE: LOMANCO T10-D OR MILLENNIUM METAL)
LOWER PORTION VENTILATION TOTAL: N/I
PROVIDED W/SOFFITS @ EAVE: N/I @ 0.087SF VENTING/L.F.

UPPER PORTION PERCENTAGE: N/I
LOWER PORTION PERCENTAGE: N/I

NOTES

1. TYPICAL ROOF GABLE OVERHANG TO BE **12"** UNLESS OTHERWISE NOTED.
2. TYPICAL ROOF EAVES OVERHANG TO BE **12"** UNLESS OTHERWISE NOTED.
3. PROVIDE AND INSTALL FLASHING AND ROOFING AS PER NATIONAL ROOFING AND SHEET METAL ASSOC. STANDARDS AND/ OR ACCEPTABLE INDUSTRY PRACTICE AND IN ACCORDANCE WITH THE 1TH EDITION (2020) FLORIDA RESIDENTIAL CODE.
4. ALL ROOF TRUSSES, GIRDERS, BEAMS, HEADERS, ETC. TO BE SIZED BY TRUSS MANUFACTURER OR FL. REG. ENG.
5. TRUSSES SHALL BE BRACED TO PREVENT ROTATION & PROVIDE LATERAL STABILITY IN ACCORDANCE WITH THE REQUIREMENTS SPECIFIED IN THE CONSTRUCTION DOCUMENTS FOR BUILDING & ON THE INDIVIDUAL TRUSS DESIGN DRAWINGS. IN THE ABSENCE OF SPECIFIC BRACING REQUIREMENTS, TRUSSES SHALL BE BRACED IN ACCORDANCE WITH TPI/WTCA BCSI 1.
6. REFER TO TRUSS MANUFACTURER'S DRAWINGS FOR TRUSS PLACEMENT & TRUSS TO TRUSS CONNECTIONS.
7. TILE ROOF: UNDERLAYMENT TO BE INSTALLED IAW FBCR 2020, 1TH EDITION R305.3.3.
Underlayment materials required to comply with ASTM D226, D1910, D4869 and D6757 shall bear a label indicating compliance to the standard designation and, if applicable, type classification indicated in Table R305.1.1. Underlayment shall be applied and attached in accordance with Table R305.1.1.
8. OFF RIDGE VENTS MAXIMUM OPENING SIZES :
 - O'HAGIN - 1" X 19" HOLE
9. TILE ROOF TO BE INSTALLED IAW FBCR 2020, 1TH EDITION ASTM C1492-R305.3.5

TRUSS LAYOUT "A"

1/8"=1'-0" (11X17) 1/4"=1'-0" (22X34)

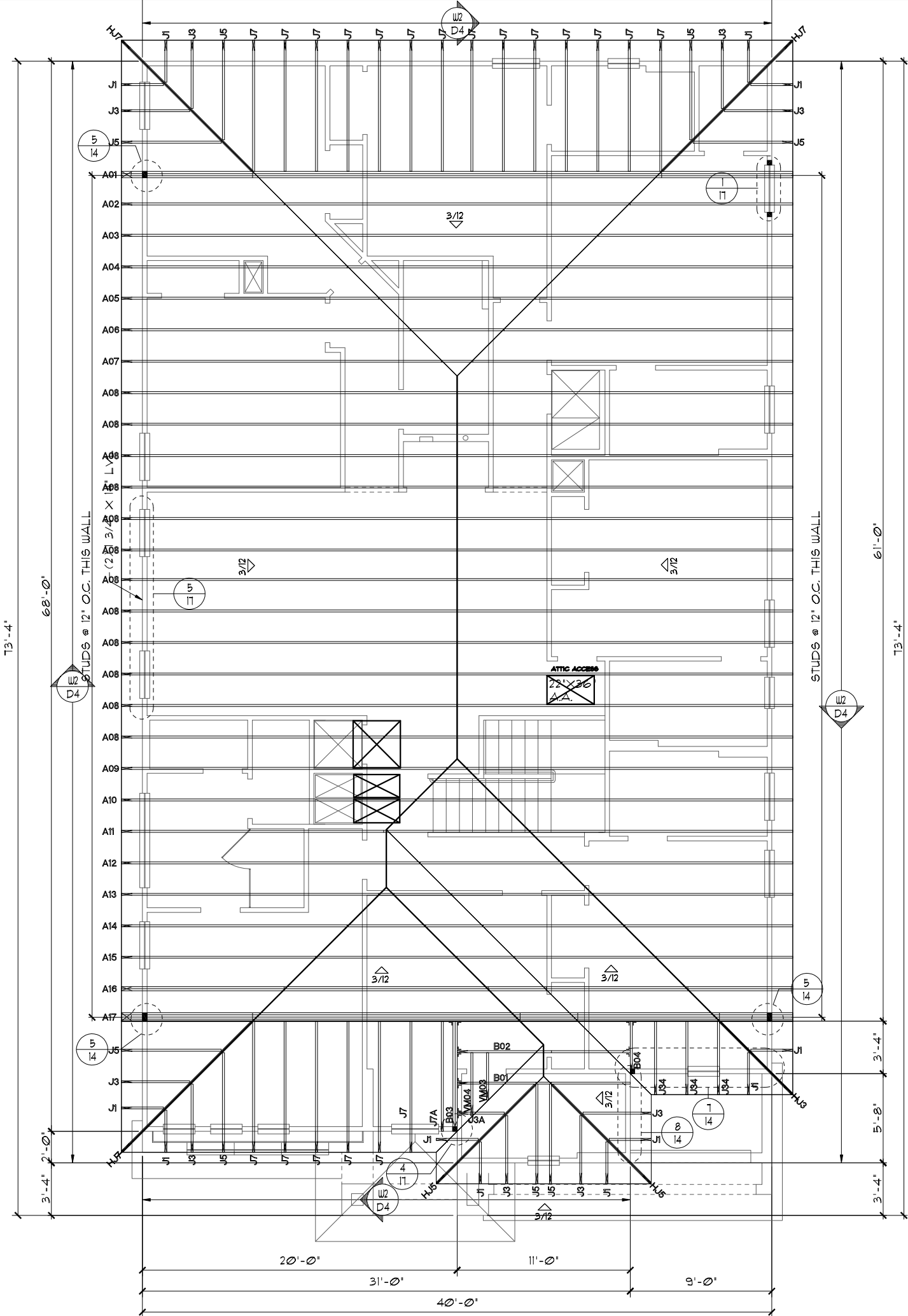

THIS STRUCTURE IS DESIGNED TO WITHSTAND 140 MPH WINDS PER THE 1TH EDITION, 2020 OF THE FLORIDA BUILDING CODE RESIDENTIAL AND IS CERTIFIED AS SUCH

LOT: 0000, WATERSONG

© COPYRIGHT 2015 Park Square Homes hereby reserves its common law copyrights and other copyrights in these plans, ideas, and designs are not to be copied or changed in any manner or form whatsoever, nor are they to be assigned to any third party without first obtaining the express written permission from Park Square Homes.

REVISIONS		BY
06-25-21		DH

Engineering By: DBE and C MICHAEL A. THOMPSON PE 47509 PHONE 407-721-2292	A DIVISION OF PARK SQUARE ENTERPRISES, INC. 5200 Vineland Road, Suite 200 Orlando, Florida 32811 Phone: (407) 529 - 3000
---	--

SANDALWOOD II EXTENDED FAMILY RM	TRUSS LAYOUT
--	---------------------

4843	DATE 04-09-21
SCALE AS NOTED	
DRAWN RDC	
JOB 4842	
SHEET 12A.0	
OF 8 SHEETS	

PARADISO GRANDE

PER FBC2020 7TH EDITION R806: MIN. 40% - MAX. 50%
OF REQUIRED VENTILATION TO BE IN UPPER PORTION OF
ATTIC SPACE AND THE BALANCE TO BE IN LOWER
PORTION (EAVES).

TOTAL VENTED SPACE: $\frac{2,932\text{S.F.}}{300} = \underline{9.77\text{S.F.}}$ NET FREE
REQUIRED

UPPER PORTION VENTILATION TOTAL: N/I
 PROVIDED W/OFF RIDGE VENTS: 5 VENTS @ .975SF /VENT.
 (TILE: O'HAGIN MODEL 'S', SHINGLE: LOMANCO T70-D OR
 MILLENNIUM METAL)
 LOWER PORTION VENTILATION TOTAL: N/I
 PROVIDED W/SOFFITS @ EAVE: N/I @ 0.0875SF VENTING/L.F.

UPPER PORTION PERCENTAGE: N/I
LOWER PORTION PERCENTAGE: N/I

1. TYPICAL ROOF GABLE OVERHANG TO BE 12" UNLESS OTHERWISE NOTED.
2. TYPICAL ROOF EAVES OVERHANG TO BE 12" UNLESS OTHERWISE NOTED.
3. PROVIDE AND INSTALL FLASHING AND ROOFING AS PER NATIONAL ROOFING AND SHEET METAL ASSOC. STANDARDS AND/ OR ACCEPTABLE INDUSTRY PRACTICE AND IN ACCORDANCE WITH THE 1TH EDITION (2020) FLORIDA RESIDENTIAL CODE.
4. ALL ROOF TRUSSES, GIRDERS, BEAMS, HEADERS, ETC. TO BE SIZED BY TRUSS MANUFACTURER OR FL. REG. ENG.
5. TRUSSES SHALL BE BRACED TO PREVENT ROTATION & PROVIDE LATERAL STABILITY IN ACCORDANCE WITH THE REQUIREMENTS SPECIFIED IN THE CONSTRUCTION DOCUMENTS FOR BUILDING & ON THE INDIVIDUAL TRUSS DESIGN DRAWINGS. IN THE ABSENCE OF SPECIFIC BRACING REQUIREMENTS, TRUSSES SHALL BE BRACED IN ACCORDANCE WITH TPI/WTCA BC91 I.
6. REFER TO TRUSS MANUFACTURER'S DRAWINGS FOR TRUSS PLACEMENT & TRUSS TO TRUSS CONNECTIONS.
7. TILE ROOF: UNDERLAYMENT TO BE INSTALLED IAW FBCR 2020, 7TH EDITION R305.3.3.
Underlayment materials required to comply with ASTM D226, D1970, D4869 and D6751 shall bear a label indicating compliance to the standard designation and, if applicable, type classification indicated in Table R305.1.1. Underlayment shall be applied and attached in accordance with Table R305.1.1.
8. OFF RIDGE VENTS MAXIMUM OPENING SIZES :
 - O-HAGIN - 7" X 19" HOLE
9. TILE ROOF TO BE INSTALLED IAW FBCR 2020, 7TH EDITION
ASTM C1492-R305.3.5

1/8"=1'-0" (11X17) 1/4"=1'-0" (22X34)

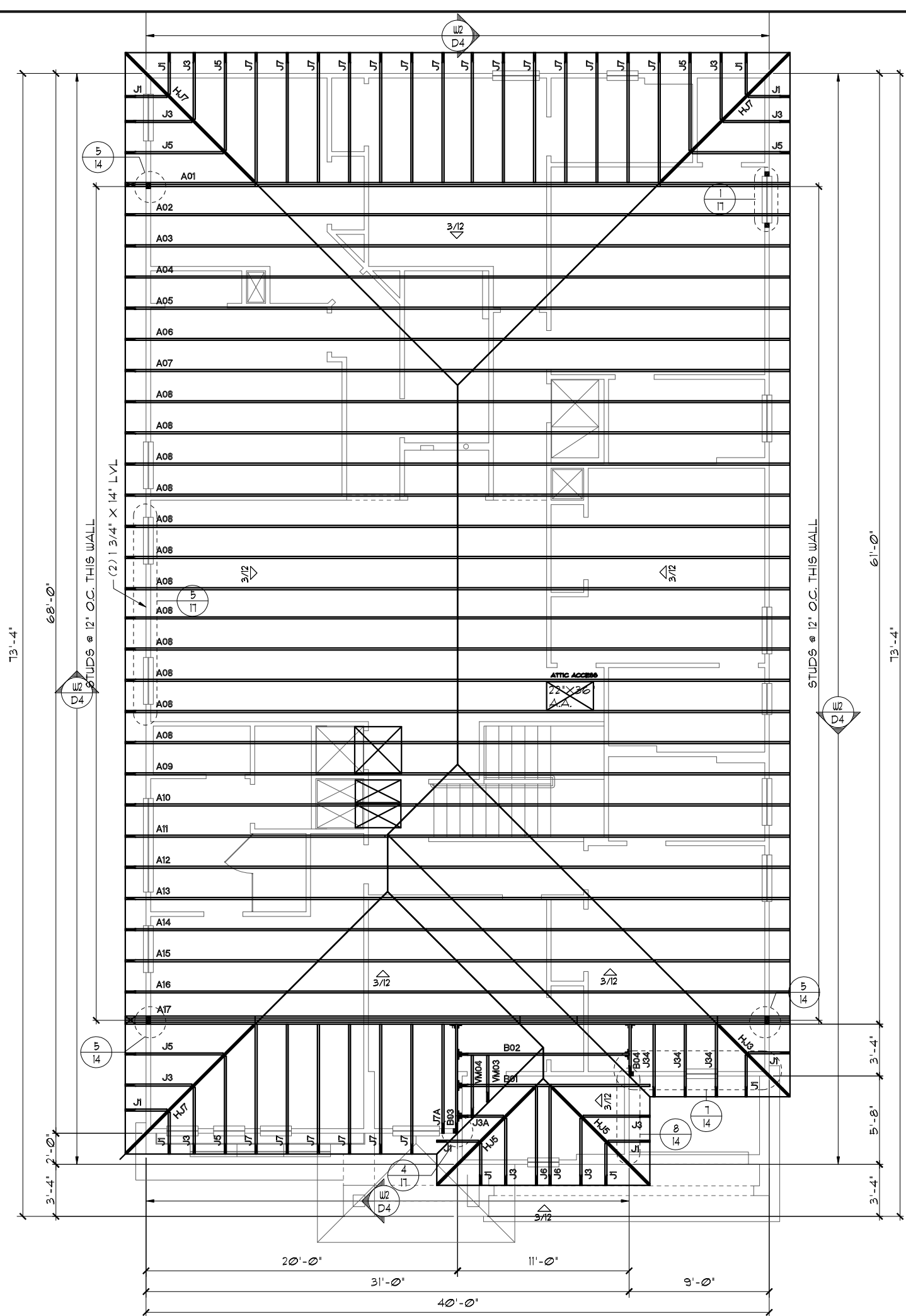

LOT: 0000, WATERSONG

© COPYRIGHT 2015 Park Square Homes hereby reserves its common law copyrights and other copyrights in these plans, ideas, and design. These plans, ideas and designs are not to be copied or changed in any manner or form whatsoever, nor are they to be assigned to any third party without first obtaining the express written permission from Park Square Homes.

SANDALWOOD II
EXTENDED FAMILY RM

4843

DATE 04-09-2

SCALE AS NOTED

DRAWN RDC

JOB 484

SHEET

12A.0
OF 00 SHEETS

REVISIONS	BY
06-25-21	DH

Engineering By:
DBE and C
MICHAEL A. THOMPSON
PE 47509
PHONE 407-721-2292

**A DIVISION OF PARK SQUARE
ENTERPRISES, INC.**
5200 Vineland Road, Suite 200
Orlando, Florida 32811
Phone: (407) 529 - 3000

Park Square HOMES

TRUSS LAYOUT

ATTIC VENTILATION CALCULATIONS

PER FBC2020 1TH EDITION R306: MIN. 40% - MAX. 50% OF REQUIRED VENTILATION TO BE IN UPPER PORTION OF ATTIC SPACE AND THE BALANCE TO BE IN LOWER PORTION (EAVES).

THE MINIMUM NET VENTILATION AREA SHALL BE 1/150 OF VENTED SPACE:

TOTAL VENTED SPACE: $\frac{2,932\text{S.F.}}{300} = \frac{9.77\text{S.F.}}{\text{REQUIRED}}$ NET FREE

UPPER PORTION VENTILATION TOTAL: N/I
PROVIDED W/OFF RIDGE VENTS: 5 VENTS @ 97S.F. /VENT.
(TILE: O'HAGIN MODEL "S", SHINGLE: LOMANCO T10-D OR MILLENNIUM METAL)
LOWER PORTION VENTILATION TOTAL: N/I
PROVIDED W/SOFFITS @ EAVE: N/I @ 0.087SF VENTING/L.F.

UPPER PORTION PERCENTAGE: N/I
LOWER PORTION PERCENTAGE: N/I

NOTES

1. TYPICAL ROOF GABLE OVERHANG TO BE **12"** UNLESS OTHERWISE NOTED.
2. TYPICAL ROOF EAVES OVERHANG TO BE **12"** UNLESS OTHERWISE NOTED.
3. PROVIDE AND INSTALL FLASHING AND ROOFING AS PER NATIONAL ROOFING AND SHEET METAL ASSOC. STANDARDS AND/ OR ACCEPTABLE INDUSTRY PRACTICE AND IN ACCORDANCE WITH THE 1TH EDITION (2020) FLORIDA RESIDENTIAL CODE.
4. ALL ROOF TRUSSES, GIRDERS, BEAMS, HEADERS, ETC. TO BE SIZED BY TRUSS MANUFACTURER OR FL. REG. ENG.
5. TRUSSES SHALL BE BRACED TO PREVENT ROTATION & PROVIDE LATERAL STABILITY IN ACCORDANCE WITH THE REQUIREMENTS SPECIFIED IN THE CONSTRUCTION DOCUMENTS FOR BUILDING & ON THE INDIVIDUAL TRUSS DESIGN DRAWINGS. IN THE ABSENCE OF SPECIFIC BRACING REQUIREMENTS, TRUSSES SHALL BE BRACED IN ACCORDANCE WITH TPI/WTCA BCS1 I.
6. REFER TO TRUSS MANUFACTURER'S DRAWINGS FOR TRUSS PLACEMENT & TRUSS TO TRUSS CONNECTIONS.
7. TILE ROOF: UNDERLAYMENT TO BE INSTALLED IAW FBCR 2020, 1TH EDITION R305.3.3.
Underlayment materials required to comply with ASTM D226, D1910, D4869 and D6757 shall bear a label indicating compliance to the standard designation and, if applicable, type classification indicated in Table R305.1.1. Underlayment shall be applied and attached in accordance with Table R305.1.1.
8. OFF RIDGE VENTS MAXIMUM OPENING SIZES :
 - O'HAGIN - 1' X 19" HOLE
9. TILE ROOF TO BE INSTALLED IAW FBCR 2020, 1TH EDITION ASTM C1492-R305.3.5

TRUSS LAYOUT "B"

1/8"=1'-0" (11X17) 1/4"=1'-0" (22X34)

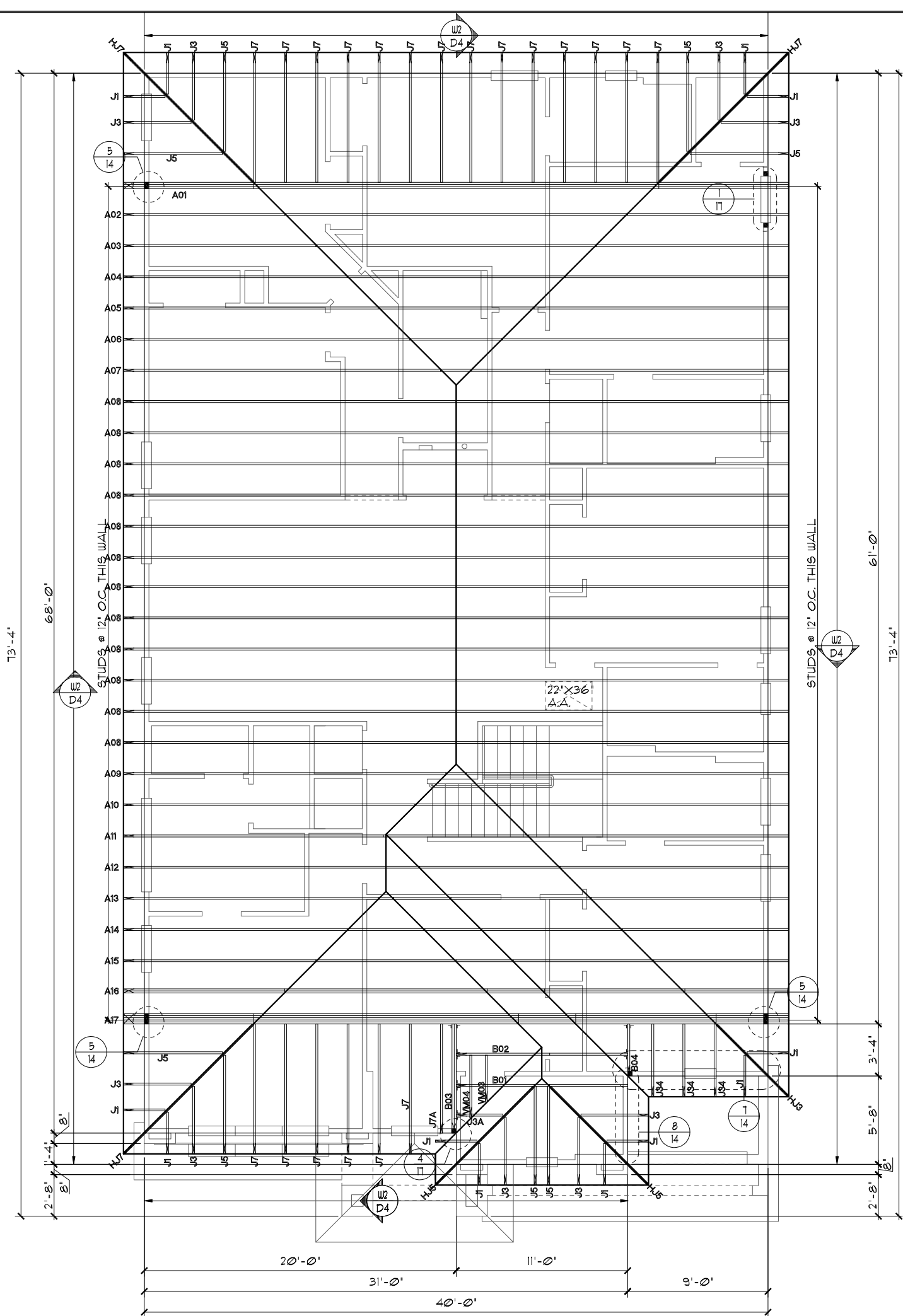

THIS STRUCTURE IS DESIGNED TO WITHSTAND 140 MPH WINDS PER THE 1TH EDITION, 2020 OF THE FLORIDA BUILDING CODE RESIDENTIAL AND IS CERTIFIED AS SUCH

LOT: 0000, WATERSONG

© COPYRIGHT 2015 Park Square Homes hereby reserves its common law copyrights and other copyrights in these plans, ideas, and design. These plans, ideas and designs are not to be copied or changed in any manner or form whatsoever, nor are they to be assigned to any third party without first obtaining the express written permission from Park Square Homes.

4843
DATE 04-09-21
SCALE AS NOTED
DRAWN RDC
JOB 4842
SHEET
12B.0
OF 8 SHEETS

SANDALWOOD II
EXTENDED FAMILY RM
PARADISO GRANDE

Park Square
HOMES

A DIVISION OF PARK SQUARE
ENTERPRISES, INC.
5200 Vineland Road, Suite 200
Orlando, Florida 32811
Phone: (407) 529 - 3000

Engineering By:
DBE and C
MICHAEL A. THOMPSON
PE 47509
PHONE 407-721-2292

REVISIONS BY
06-25-21 DH

ATTIC VENTILATION CALCULATIONS

PER FBC2020 1TH EDITION R306: MIN. 40% - MAX. 50% OF REQUIRED VENTILATION TO BE IN UPPER PORTION OF ATTIC SPACE AND THE BALANCE TO BE IN LOWER PORTION (EAVES).

THE MINIMUM NET VENTILATION AREA SHALL BE 1/50 OF VENTED SPACE:

TOTAL VENTED SPACE: $\frac{2,932\text{S.F.}}{300} = \frac{9.77\text{S.F.}}{\text{REQUIRED}}$ NET FREE

UPPER PORTION VENTILATION TOTAL: N/I
PROVIDED W/OFF RIDGE VENTS: 5 VENTS @ 979S.F. /VENT.
(TILE: O'HAGIN MODEL "S", SHINGLE: LOMANCO T10-D OR MILLENNIUM METAL)
LOWER PORTION VENTILATION TOTAL: N/I
PROVIDED W/SOFFITS @ EAVE: N/I @ 0.087SF VENTING/L.F.

UPPER PORTION PERCENTAGE: N/I
LOWER PORTION PERCENTAGE: N/I

NOTES

1. TYPICAL ROOF GABLE OVERHANG TO BE **12"** UNLESS OTHERWISE NOTED.
2. TYPICAL ROOF EAVES OVERHANG TO BE **12"** UNLESS OTHERWISE NOTED.
3. PROVIDE AND INSTALL FLASHING AND ROOFING AS PER NATIONAL ROOFING AND SHEET METAL ASSOC. STANDARDS AND/ OR ACCEPTABLE INDUSTRY PRACTICE AND IN ACCORDANCE WITH THE 1TH EDITION (2020) FLORIDA RESIDENTIAL CODE.
4. ALL ROOF TRUSSES, GIRDERS, BEAMS, HEADERS, ETC. TO BE SIZED BY TRUSS MANUFACTURER OR FL. REG. ENG.
5. TRUSSES SHALL BE BRACED TO PREVENT ROTATION & PROVIDE LATERAL STABILITY IN ACCORDANCE WITH THE REQUIREMENTS SPECIFIED IN THE CONSTRUCTION DOCUMENTS FOR BUILDING & ON THE INDIVIDUAL TRUSS DESIGN DRAWINGS. IN THE ABSENCE OF SPECIFIC BRACING REQUIREMENTS, TRUSSES SHALL BE BRACED IN ACCORDANCE WITH TPI/WTCA BCS1 I.
6. REFER TO TRUSS MANUFACTURER'S DRAWINGS FOR TRUSS PLACEMENT & TRUSS TO TRUSS CONNECTIONS.
7. TILE ROOF: UNDERLAYMENT TO BE INSTALLED IAW FBCR 2020, 1TH EDITION R305.3.3.
Underlayment materials required to comply with ASTM D226, D1910, D4869 and D6757 shall bear a label indicating compliance to the standard designation and, if applicable, type classification indicated in Table R305.1.1. Underlayment shall be applied and attached in accordance with Table R305.1.1.
8. OFF RIDGE VENTS MAXIMUM OPENING SIZES :
 - O'HAGIN - 1' X 19" HOLE
9. TILE ROOF TO BE INSTALLED IAW FBCR 2020, 1TH EDITION ASTM C1492-R305.3.5

TRUSS LAYOUT "B"

1/8"=1'-0" (11X17) 1/4"=1'-0" (22X34)

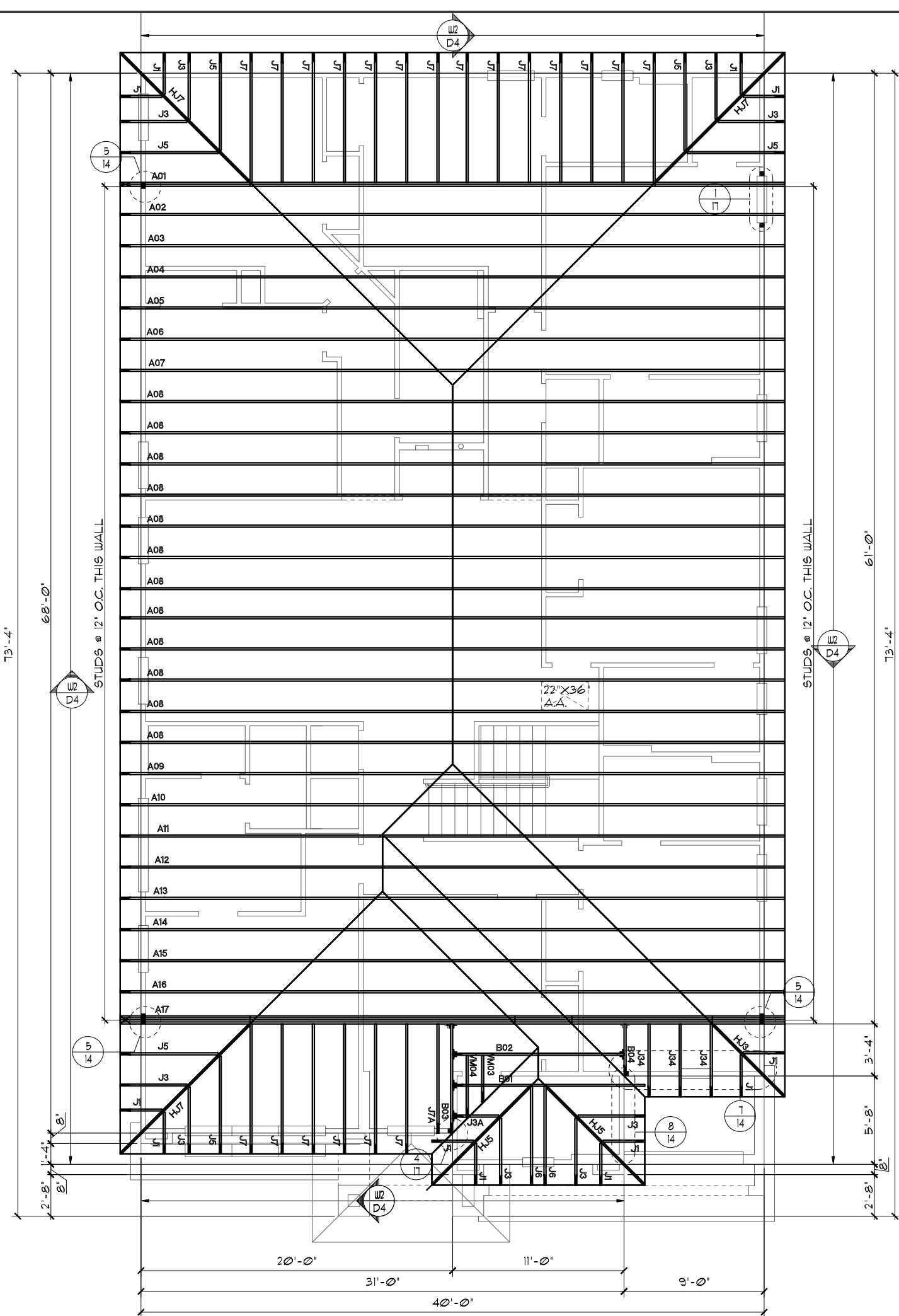

THIS STRUCTURE IS DESIGNED TO WITHSTAND 140 MPH WINDS PER THE 1TH EDITION, 2020 OF THE FLORIDA BUILDING CODE RESIDENTIAL AND IS CERTIFIED AS SUCH

LOT: 0000, WATERSONG

© COPYRIGHT 2015 Park Square Homes hereby reserves its common law copyrights and other copyrights in these plans, ideas, and design. These plans, ideas, and designs are not to be copied or changed in any manner or form whatsoever, nor are they to be assigned to any third party without first obtaining the express written permission from Park Square Homes.

SANDALWOOD II

EXTENDED FAMILY RM

TRUSS LAYOUT

Park Square HOMES
A DIVISION OF PARK SQUARE ENTERPRISES, INC.
5200 Vineland Road, Suite 200
Orlando, Florida 32811
Phone: (407) 529 - 3000

REVISIONS	BY
06-25-21	DH

Engineering By:
DBE and C
MICHAEL A. THOMPSON
PE 47509
PHONE 407-721-2292

4843

DATE 04-09-21

SCALE AS NOTED

DRAWN RDC

JOB 4842

SHEET

12B.0
OF 8 SHEETS

ATTIC VENTILATION CALCULATIONS

PER FBC2020 11TH EDITION R806: MIN. 40% - MAX. 50% OF REQUIRED VENTILATION TO BE IN UPPER PORTION OF ATTIC SPACE AND THE BALANCE TO BE IN LOWER PORTION (EAVES).

THE MINIMUM NET VENTILATION AREA SHALL BE 1/50 OF VENTED SPACE:

TOTAL VENTED SPACE: $\frac{2,9328\text{F.}}{300} = \frac{9,778\text{F.}}{\text{REQUIRED}}$ NET FREE

UPPER PORTION VENTILATION TOTAL: $\frac{\text{N/I}}{\text{N/I}}$
PROVIDED W/OFF RIDGE VENTS: 5 VENTS @ 978F. /VENT.
(TILE: O'HAGIN MODEL "S", SHINGLE: LOMANCO T10-D OR MILLENNIUM METAL)
LOWER PORTION VENTILATION TOTAL: $\frac{\text{N/I}}{\text{N/I}}$
PROVIDED W/OFFITS @ EAVE: $\frac{\text{N/I}}{\text{N/I}}$ @ 0.0878F VENTING/L.F.

UPPER PORTION PERCENTAGE: $\frac{\text{N/I}}{\text{N/I}}$
LOWER PORTION PERCENTAGE: $\frac{\text{N/I}}{\text{N/I}}$

NOTES

1. TYPICAL ROOF GABLE OVERHANG TO BE 12" UNLESS OTHERWISE NOTED.
2. TYPICAL ROOF EAVES OVERHANG TO BE 12" UNLESS OTHERWISE NOTED.
3. PROVIDE AND INSTALL FLASHING AND ROOFING AS PER NATIONAL ROOFING AND SHEET METAL ASSOC. STANDARDS AND/ OR ACCEPTABLE INDUSTRY PRACTICE AND IN ACCORDANCE WITH THE 11TH EDITION (2020) FLORIDA RESIDENTIAL CODE.
4. ALL ROOF TRUSSES, GIRDERS, BEAMS, HEADERS, ETC. TO BE SIZED BY TRUSS MANUFACTURER OR FL. REG. ENG.
5. TRUSSES SHALL BE BRACED TO PREVENT ROTATION & PROVIDE LATERAL STABILITY IN ACCORDANCE WITH THE REQUIREMENTS SPECIFIED IN THE CONSTRUCTION DOCUMENTS FOR BUILDING & ON THE INDIVIDUAL TRUSS DESIGN DRAWINGS. IN THE ABSENCE OF SPECIFIC BRACING REQUIREMENTS, TRUSSES SHALL BE BRACED IN ACCORDANCE WITH TPI/WTCA BC91 I.
6. REFER TO TRUSS MANUFACTURER'S DRAWINGS FOR TRUSS PLACEMENT & TRUSS TO TRUSS CONNECTIONS.
7. TILE ROOF: UNDERLAYMENT TO BE INSTALLED IAW FBCR 2020, 11TH EDITION R905.3.3.
Underlayment materials required to comply with ASTM D226, D1910, D4869 and D6751 shall bear a label indicating compliance to the standard designation and, if applicable, type classification indicated in Table R905.1.1. Underlayment shall be applied and attached in accordance with Table R905.1.1.
8. OFF RIDGE VENTS MAXIMUM OPENING SIZES :
 - O-HAGIN - 1' X 19" HOLE
9. TILE ROOF TO BE INSTALLED IAW FBCR 2020, 11TH EDITION ASTM C1492-R905.3.5

TRUSS LAYOUT "B"

1/8"=1'-0" (11X17) 1/4"=1'-0" (22X34)

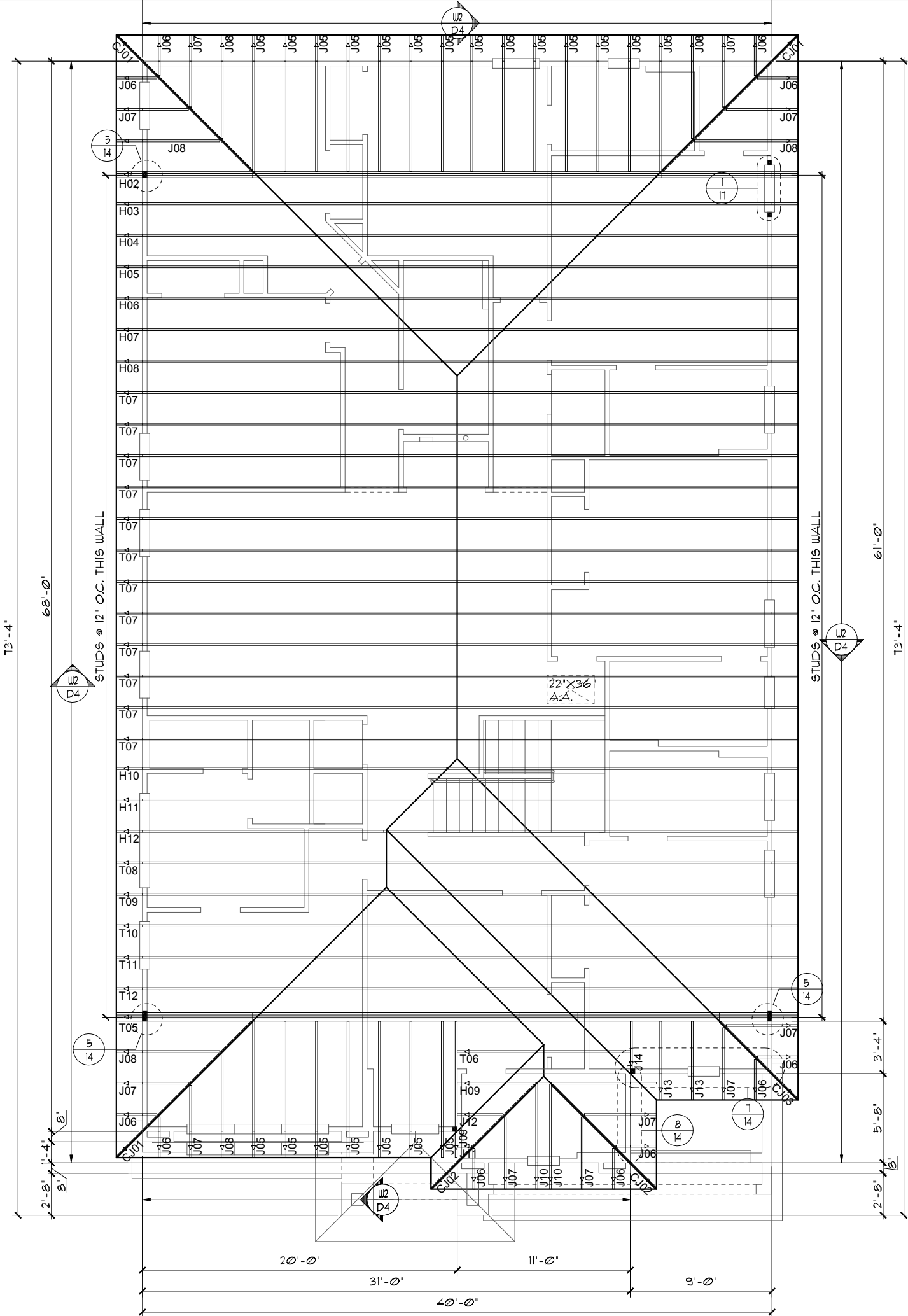

LOT: 0000, WATERSONG

THIS STRUCTURE IS DESIGNED TO WITHSTAND 140 MPH WINDS PER THE 11TH EDITION, 2020 OF THE FLORIDA BUILDING CODE RESIDENTIAL AND IS CERTIFIED AS SUCH

© COPYRIGHT 2015 Park Square Homes hereby reserves its common law copyrights and other copyrights in these plans, ideas, and design. These plans, ideas, and designs are not to be copied or changed in any manner or form whatsoever, nor are they to be assigned to any third party without first obtaining the express written permission from Park Square Homes.

REVISIONS		BY
06-25-21		DH

Engineering By: DBE and C MICHAEL A. THOMPSON PE 47509 PHONE 407-721-2292	A DIVISION OF PARK SQUARE ENTERPRISES, INC. 5200 Vineland Road, Suite 200 Orlando, Florida 32811 Phone: (407) 529 - 3000
---	--

SANDALWOOD II EXTENDED FAMILY RM	TRUSS LAYOUT
PARADISO GRANDE	

4843	DATE 04-09-21
SCALE AS NOTED	
DRAWN RDC	
JOB 4842	
SHEET 12B.0	
OF 8 SHEETS	

ATTIC VENTILATION CALCULATIONS

PER FBC2020 1TH EDITION R306: MIN. 40% - MAX. 50% OF REQUIRED VENTILATION TO BE IN UPPER PORTION OF ATTIC SPACE AND THE BALANCE TO BE IN LOWER PORTION (EAVES).

THE MINIMUM NET VENTILATION AREA SHALL BE 1/150 OF VENTED SPACE:

TOTAL VENTED SPACE: $\frac{2.932SF}{300} = \frac{9.778SF}{\text{REQUIRED}}$

UPPER PORTION VENTILATION TOTAL: N/I
PROVIDED W/OFF RIDGE VENTS: 5 VENTS @ 978SF /VENT.
(TILE: O'HAGIN MODEL 'S', SHINGLE: LOMANCO T10-D OR MILLENNIUM METAL)
LOWER PORTION VENTILATION TOTAL: N/I
PROVIDED W/OFFITS @ EAVE: N/I @ 0.0878SF VENTING/L.F.

UPPER PORTION PERCENTAGE: N/I
LOWER PORTION PERCENTAGE: N/I

NOTES

- TYPICAL ROOF GABLE OVERHANG TO BE **12"** UNLESS OTHERWISE NOTED.
- TYPICAL ROOF EAVES OVERHANG TO BE **12"** UNLESS OTHERWISE NOTED.
- PROVIDE AND INSTALL FLASHING AND ROOFING AS PER NATIONAL ROOFING AND SHEET METAL ASSOC. STANDARDS AND/ OR ACCEPTABLE INDUSTRY PRACTICE AND IN ACCORDANCE WITH THE 1TH EDITION (2020) FLORIDA RESIDENTIAL CODE.
- ALL ROOF TRUSSES, GIRDERS, BEAMS, HEADERS, ETC. TO BE SIZED BY TRUSS MANUFACTURER OR FL. REG. ENG.
- TRUSSES SHALL BE BRACED TO PREVENT ROTATION & PROVIDE LATERAL STABILITY IN ACCORDANCE WITH THE REQUIREMENTS SPECIFIED IN THE CONSTRUCTION DOCUMENTS FOR BUILDING & ON THE INDIVIDUAL TRUSS DESIGN DRAWINGS. IN THE ABSENCE OF SPECIFIC BRACING REQUIREMENTS, TRUSSES SHALL BE BRACED IN ACCORDANCE WITH TP/WTCA BC61 I.
- REFER TO TRUSS MANUFACTURER'S DRAWINGS FOR TRUSS PLACEMENT & TRUSS TO TRUSS CONNECTIONS.
- TILE ROOF: UNDERLAYMENT TO BE INSTALLED IAW FBCR 2020, 1TH EDITION R305.3.3.
Underlayment materials required to comply with ASTM D226, D1970, D4869 and D6757 shall bear a label indicating compliance to the standard designation and, if applicable, type classification indicated in Table R305.1.1. Underlayment shall be applied and attached in accordance with Table R305.1.1.
- OFF RIDGE VENTS MAXIMUM OPENING SIZES :
 - O'HAGIN - 7' X 19' HOLE
- TILE ROOF TO BE INSTALLED IAW FBCR 2020, 1TH EDITION ASTM C1492-R305.3.5

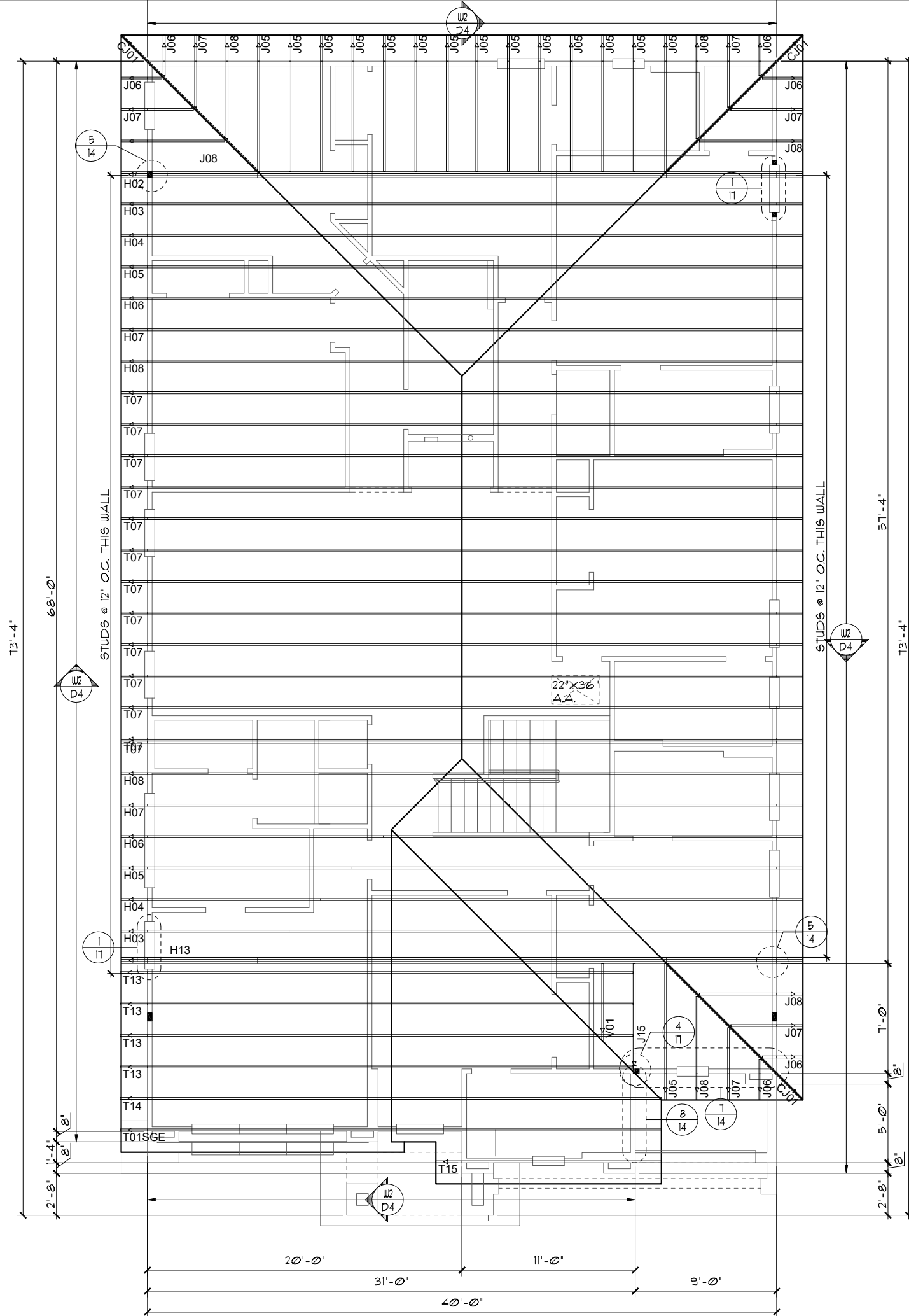

TRUSS LAYOUT "C"

1/8"=1'-0" (11X17) 1/4"=1'-0" (22X34)

THIS STRUCTURE IS DESIGNED TO WITHSTAND 140 MPH WINDS PER THE 1TH EDITION, 2020 OF THE FLORIDA BUILDING CODE RESIDENTIAL AND IS CERTIFIED AS SUCH

LOT: 0000, WATERSONG

© COPYRIGHT 2015 Park Square Homes hereby reserves its common law copyrights and other copyrights in these plans, ideas, and design. These plans, ideas and designs are not to be copied or changed in any manner or form whatsoever, nor are they to be assigned to any third party without first obtaining the express written permission from Park Square Homes.

REVISIONS		BY
06-25-21		DH
Engineering By: DBE and C MICHAEL A. THOMPSON PE 47509 PHONE 407-721-2292		
A DIVISION OF PARK SQUARE ENTERPRISES, INC. 5200 Vineland Road, Suite 200 Orlando, Florida 32811 Phone: (407) 529 - 3000		
SANDALWOOD II EXTENDED FAMILY RM		
PARADISO GRANDE		
4843		
DATE 04-09-21		
SCALE AS NOTED		
DRAWN RDC		
JOB 4842		
SHEET		
12C.0		
OF 8 SHEETS		

TRUSS LAYOUT

ATTIC VENTILATION CALCULATIONS

PER FBC2020 1TH EDITION R306: MIN. 40% - MAX. 50% OF REQUIRED VENTILATION TO BE IN UPPER PORTION OF ATTIC SPACE AND THE BALANCE TO BE IN LOWER PORTION (EAVES).

THE MINIMUM NET VENTILATION AREA SHALL BE 1/150 OF VENTED SPACE:

TOTAL VENTED SPACE: $\frac{2,932\text{S.F.}}{300} = \frac{9.77\text{S.F.}}{\text{REQUIRED}}$ NET FREE

UPPER PORTION VENTILATION TOTAL: N/I
PROVIDED W/OFF RIDGE VENTS: 5 VENTS @ 97S.F. /VENT.
(TILE: O'HAGIN MODEL "S", SHINGLE: LOMANCO T10-D OR MILLENNIUM METAL)
LOWER PORTION VENTILATION TOTAL: N/I
PROVIDED W/SOFFITS @ EAVE: N/I @ 0.087S.F. VENTING/L.F.

UPPER PORTION PERCENTAGE: N/I
LOWER PORTION PERCENTAGE: N/I

NOTES

1. TYPICAL ROOF GABLE OVERHANG TO BE 12" UNLESS OTHERWISE NOTED.
2. TYPICAL ROOF EAVES OVERHANG TO BE 12" UNLESS OTHERWISE NOTED.
3. PROVIDE AND INSTALL FLASHING AND ROOFING AS PER NATIONAL ROOFING AND SHEET METAL ASSOC. STANDARDS AND/ OR ACCEPTABLE INDUSTRY PRACTICE AND IN ACCORDANCE WITH THE 1TH EDITION (2020) FLORIDA RESIDENTIAL CODE.
4. ALL ROOF TRUSSES, GIRDERS, BEAMS, HEADERS, ETC. TO BE SIZED BY TRUSS MANUFACTURER OR FL. REG. ENG.
5. TRUSSES SHALL BE BRACED TO PREVENT ROTATION & PROVIDE LATERAL STABILITY IN ACCORDANCE WITH THE REQUIREMENTS SPECIFIED IN THE CONSTRUCTION DOCUMENTS FOR BUILDING & ON THE INDIVIDUAL TRUSS DESIGN DRAWINGS. IN THE ABSENCE OF SPECIFIC BRACING REQUIREMENTS, TRUSSES SHALL BE BRACED IN ACCORDANCE WITH TPI/WTC A BCS1 I.
6. REFER TO TRUSS MANUFACTURER'S DRAWINGS FOR TRUSS PLACEMENT & TRUSS TO TRUSS CONNECTIONS.
7. TILE ROOF: UNDERLAYMENT TO BE INSTALLED IAW FBCR 2020, 1TH EDITION R305.3.3.
Underlayment materials required to comply with ASTM D226, D1970, D4869 and D6757 shall bear a label indicating compliance to the standard designation and, if applicable, type classification indicated in Table R305.1.1. Underlayment shall be applied and attached in accordance with Table R305.1.1.
8. OFF RIDGE VENTS MAXIMUM OPENING SIZES :
 - O'HAGIN - 1" X 19" HOLE
9. TILE ROOF TO BE INSTALLED IAW FBCR 2020, 1TH EDITION ASTM C1492-R305.3.5

TRUSS LAYOUT "C"

1/8"=1'-0" (11X17) 1/4"=1'-0" (22X34)

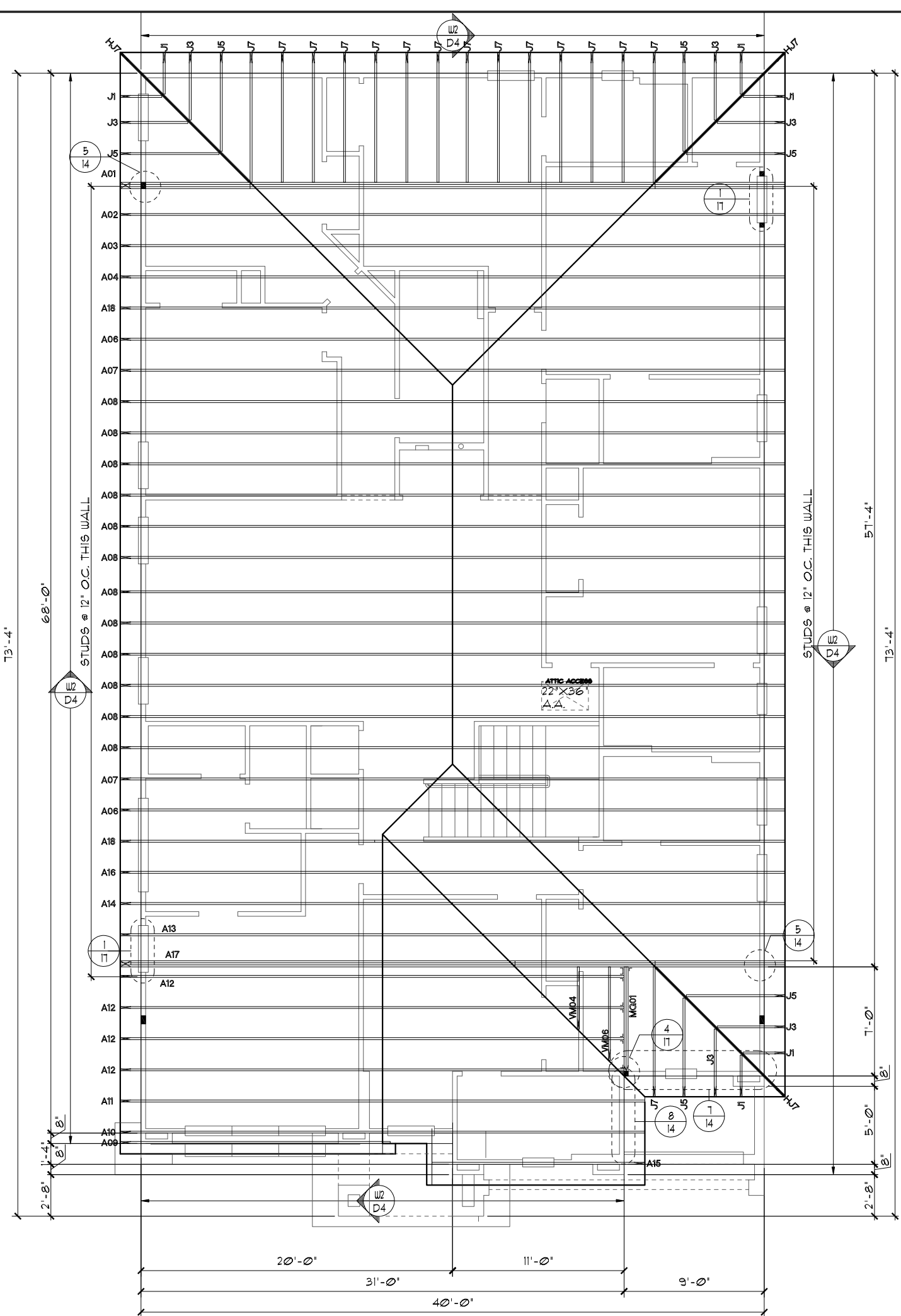

THIS STRUCTURE IS DESIGNED TO WITHSTAND 140 MPH WINDS PER THE 1TH EDITION, 2020 OF THE FLORIDA BUILDING CODE RESIDENTIAL AND IS CERTIFIED AS SUCH

LOT: 0000, WATERSONG

© COPYRIGHT 2015 Park Square Homes hereby reserves its common law copyrights and other copyrights in these plans, ideas, and design. These plans, ideas and designs are not to be copied or changed in any manner or form whatsoever, nor are they to be assigned to any third party without first obtaining the express written permission from Park Square Homes.

SANDALWOOD II
EXTENDED FAMILY RM
PARADISO GRANDE

4843

DATE 04-09-21
SCALE AS NOTED
DRAWN RDC
JOB 4842
SHEET 12C.0
OF 8 SHEETS

TRUSS LAYOUT

Park Square HOMES

A DIVISION OF PARK SQUARE ENTERPRISES, INC.
5200 Vineland Road, Suite 200
Orlando, Florida 32811
Phone: (407) 529 - 3000

REVISIONS	BY
06-25-21	DH

Engineering By:
DBE and C
MICHAEL A. THOMPSON
PE 47509
PHONE 407-721-2292

ATTIC VENTILATION CALCULATIONS

PER FBC2020 1TH EDITION R306: MIN. 40% - MAX. 50% OF REQUIRED VENTILATION TO BE IN UPPER PORTION OF ATTIC SPACE AND THE BALANCE TO BE IN LOWER PORTION (EAVES).

THE MINIMUM NET VENTILATION AREA SHALL BE 1/150 OF VENTED SPACE:

TOTAL VENTED SPACE: $\frac{2,932\text{S.F.}}{300} = \underline{9.77\text{S.F.}}$ NET FREE REQUIRED

UPPER PORTION VENTILATION TOTAL: N/I
PROVIDED W/OFF RIDGE VENTS: 5 VENTS @ 97S.F. /VENT.
(TILE: O'HAGIN MODEL "S", SHINGLE: LOMANCO T10-D OR MILLENNIUM METAL)
LOWER PORTION VENTILATION TOTAL: N/I
PROVIDED W/SOFFITS @ EAVE: N/I @ 0.087S.F. VENTING/L.F.

UPPER PORTION PERCENTAGE: N/I
LOWER PORTION PERCENTAGE: N/I

NOTES

1. TYPICAL ROOF GABLE OVERHANG TO BE **12"** UNLESS OTHERWISE NOTED.
2. TYPICAL ROOF EAVES OVERHANG TO BE **12"** UNLESS OTHERWISE NOTED.
3. PROVIDE AND INSTALL FLASHING AND ROOFING AS PER NATIONAL ROOFING AND SHEET METAL ASSOC. STANDARDS AND/ OR ACCEPTABLE INDUSTRY PRACTICE AND IN ACCORDANCE WITH THE 1TH EDITION (2020) FLORIDA RESIDENTIAL CODE.
4. ALL ROOF TRUSSES, GIRDERS, BEAMS, HEADERS, ETC. TO BE SIZED BY TRUSS MANUFACTURER OR FL. REG. ENG.
5. TRUSSES SHALL BE BRACED TO PREVENT ROTATION & PROVIDE LATERAL STABILITY IN ACCORDANCE WITH THE REQUIREMENTS SPECIFIED IN THE CONSTRUCTION DOCUMENTS FOR BUILDING & ON THE INDIVIDUAL TRUSS DESIGN DRAWINGS. IN THE ABSENCE OF SPECIFIC BRACING REQUIREMENTS, TRUSSES SHALL BE BRACED IN ACCORDANCE WITH TPI/WTCA BCS1 I.
6. REFER TO TRUSS MANUFACTURER'S DRAWINGS FOR TRUSS PLACEMENT & TRUSS TO TRUSS CONNECTIONS.
7. TILE ROOF: UNDERLAYMENT TO BE INSTALLED IAW FBCR 2020, 1TH EDITION R305.3.3.
Underlayment materials required to comply with ASTM D226, D1970, D4869 and D6757 shall bear a label indicating compliance to the standard designation and, if applicable, type classification indicated in Table R305.1.1. Underlayment shall be applied and attached in accordance with Table R305.1.1.
8. OFF RIDGE VENTS MAXIMUM OPENING SIZES :
 - O'HAGIN - 1" X 19" HOLE
9. TILE ROOF TO BE INSTALLED IAW FBCR 2020, 1TH EDITION ASTM C1492-R305.3.5

TRUSS LAYOUT "C"

1/8"=1'-0" (11X17) 1/4"=1'-0" (22X34)

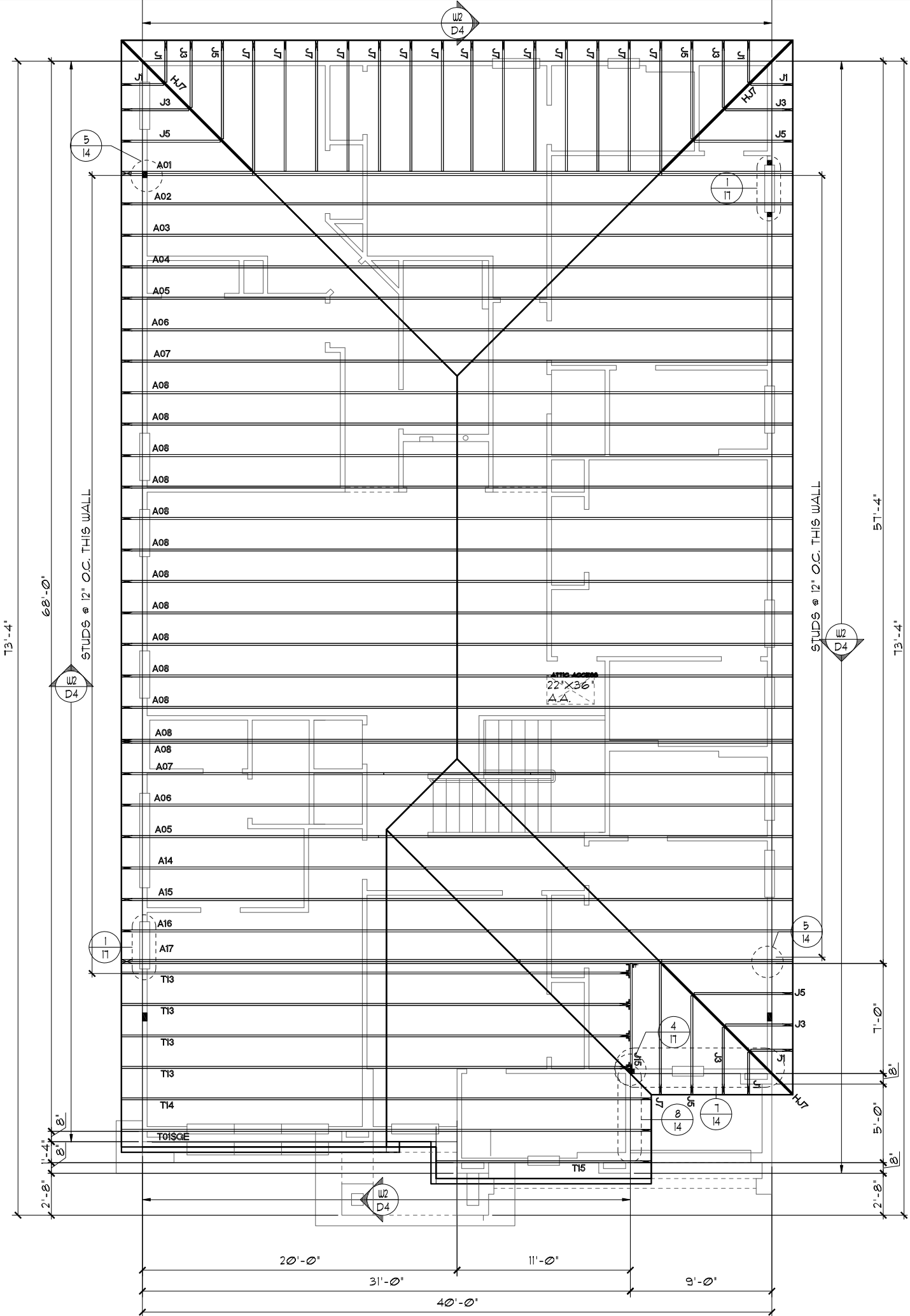

THIS STRUCTURE IS DESIGNED TO WITHSTAND 140 MPH WINDS PER THE 1TH EDITION, 2020 OF THE FLORIDA BUILDING CODE RESIDENTIAL AND IS CERTIFIED AS SUCH

LOT: 0000, WATERSONG

© COPYRIGHT 2015 Sandalwood Homes hereby reserves its common law copyrights and other copyrights in these plans, ideas, and designs are not to be copied or changed in any manner or form whatsoever, nor are they to be assigned to any third party without first obtaining the express written permission from Park Square Homes.

SANDALWOOD II
EXTENDED FAMILY RM

PARADISO GRANDE

TRUSS LAYOUT

Park Square
HOMES

A DIVISION OF PARK SQUARE
ENTERPRISES, INC.
5200 Vineland Road, Suite 200
Orlando, Florida 32811
Phone: (407) 529 - 3000

Engineering By:
DBE and C
MICHAEL A. THOMPSON
PE 47509
PHONE 407-721-2292

REVISIONS BY
06-25-21 DH

4843
DATE 04-09-21
SCALE AS NOTED
DRAWN RDC
JOB 4842
SHEET
12C.0
OF 8 SHEETS



PRE CAST LINTEL LAYOUT "A"

Architectural floor plan of a building. The plan is labeled with letters L-1 through L-23. A note in the bottom left corner reads: "HOLD BLOCK TOP (2 & 1/4) COURSES 8" IN THIS END". The plan shows a large central hall, a staircase, and several smaller rooms. The walls are indicated by thick lines, and the floor is indicated by thin lines. The staircase is located in the center of the plan. The rooms are labeled with letters L-1 through L-23. The plan is oriented with the top of the page towards the right.

LOT: 0000. WATERSONG

© COPYRIGHT 2015 Park Square Homes hereby reserves its common law copyrights and other copyrights in these plans, ideas, and design. These plans, ideas and designs are not to be copied or changed in any manner or form whatsoever, nor are they to be assigned to any third party without first obtaining the express written permission from Park Square Homes.

[illegible]

SANDALWOOD II
EXTENDED FAMILY RM
PARADISO GRANDE

4843

DATE 04-09

SCALE AS NOTED

DRAWN

SHEET

13A.C
OF 00 SHEET

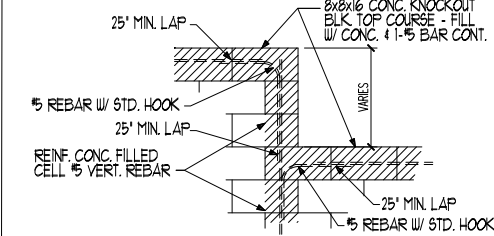

BLOCK WALL HT. TRANSITION DETAIL

CAST CRETE / LOTT'S / WEKIWA / FLORIDA ROCK LINTEL SCHEDULE			
LINTEL NO.	LENGTH	TYPE	COMMENTS
L 1	11'-4"	8F54-1B/1T	GARAGE DOOR
L 2	3'-6"	8F48-0B/1T	2/4X1/0 F.G.
L 3	4'-6"	8F48-0B/1T	SH25
L 4	4'-6"	8F48-0B/1T	SH25
L 5	4'-6"	8F40-0B/1T	3/4X1/6 F.G.
L 6	4'-6"	8F48-0B/1T	SH25
L 7	3'-6"	8F48-0B/1T	SH1H3
L 8	4'-6"	8RF44-0B/1T	POOL BATH DR.
L 9	1'-6"	8F48-0B/1T	FR SH25
L 10	9'-4"	8F48-0B/1T	8/0X8/0 S.G.D.
L 11			
L 12			
L 13			
L 14	1'-6"	8F40-0B/1T	6/0X1/0 F.G.
L 15	4'-6"	8F48-0B/1T	SH25
L 16	10'-6"	8F48-0B/1T	(3) 3/0X5/0 CLR. F.G.
L 17	5'-10"	8RF44-0B/1T	FRONT DOOR
L 18	6'-6"	8F32-0B/1T	FRONT ENTRY
L 19	3'-6"	8F32-0B/1T	FRONT ENTRY
L 20	18'-0"	8F48-0B/1T	GARAGE ENTRY
L 21	11'-4"	8F36-0B/1T	REAR LANAI
L 22	12'-4"	8F36-0B/1T	REAR LANAI
L 23	8'-0"	8F36-0B/1T	REAR LANAI
L 24			
L 25			
L 26			
L 27			

PRE CAST LINTEL LAYOUT "B"

1/8"=1'-0" (11X17) 1/4"=1'-0" (22X34)

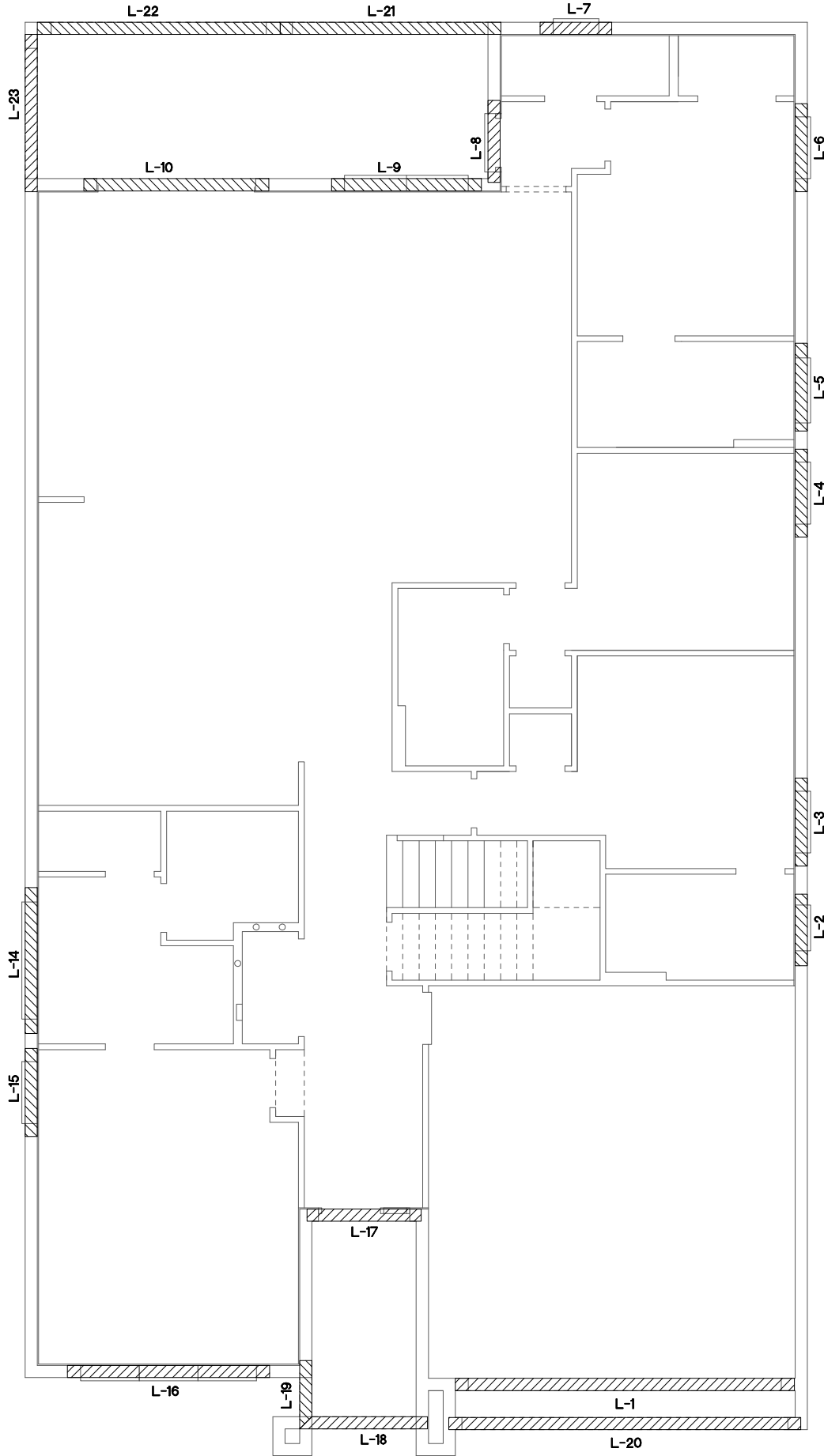

THIS STRUCTURE IS DESIGNED TO WITHSTAND 140 MPH WINDS PER THE 11th EDITION, 2020 OF THE FLORIDA BUILDING CODE RESIDENTIAL AND IS CERTIFIED AS SUCH

LOT: 0000, WATERSONG

© COPYRIGHT 2015 Park Square Homes hereby reserves its common law copyrights and other copyrights in these plans, ideas, and design. These plans, ideas and designs are not to be copied or changed in any manner or form whatsoever, nor are they to be assigned to any third party without first obtaining the express written permission from Park Square Homes.

REVISIONS		BY
06-25-21		DH
Engineering By: DBE and C MICHAEL A. THOMPSON PE 47509 PHONE 407-721-2292		
A DIVISION OF PARK SQUARE ENTERPRISES, INC. 5200 Vineland Road, Suite 200 Orlando, Florida 32811 Phone: (407) 529 - 3000		
PRE CAST LINTEL LAYOUT		
SANDALWOOD II EXTENDED FAMILY RM	PARADISO GRANDE	
4843	DATE 04-09-21	
SCALE AS NOTED		
DRAWN	RDC	
JOB	4842	
SHEET	13B.0	
OF 88	SHEETS	

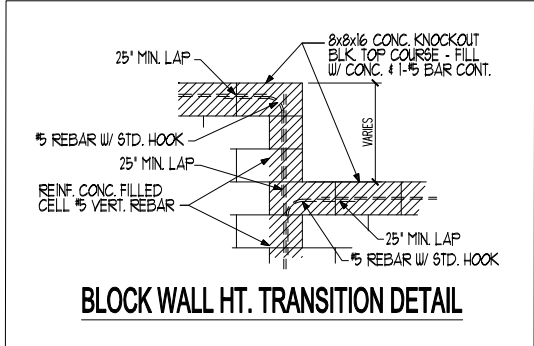

CAST CRETE / LOTT'S / WEKIWA / FLORIDA ROCK LINTEL SCHEDULE			
LINTEL NO.	LENGTH	TYPE	COMMENTS
L 1	11'-4"	8F54-1B/1T	GARAGE DOOR
L 2	3'-6"	8F48-0B/1T	2/4X1/0 F.G.
L 3	4'-6"	8F48-0B/1T	SH25
L 4	4'-6"	8F48-0B/1T	SH25
L 5	4'-6"	8F40-0B/1T	3/4X1/6 F.G.
L 6	4'-6"	8F48-0B/1T	SH25
L 7	3'-6"	8F48-0B/1T	SH1H3
L 8	4'-6"	8RF44-0B/1T	POOL BATH DR.
L 9	1'-6"	8F48-0B/1T	FR SH25
L 10	9'-4"	8F48-0B/1T	8/0X8/0 S.G.D.
L 11			
L 12			
L 13			
L 14	1'-6"	8F40-0B/1T	6/0X1/0 F.G.
L 15	4'-6"	8F48-0B/1T	SH25
L 16	10'-6"	8F48-0B/1T	(3) 3/0X5/0 CLR. F.G.
L 17	5'-10"	8RF44-0B/1T	FRONT DOOR
L 18	18'-0"	8F48-0B/1T	GARAGE ENTRY
L 19	6'-6"	8F32-0B/1T	FRONT ENTRY
L 20	3'-6"	8F32-0B/1T	FRONT ENTRY
L 21	11'-4"	8F36-0B/1T	REAR LANAI
L 22	12'-4"	8F36-0B/1T	REAR LANAI
L 23	8'-0"	8F36-0B/1T	REAR LANAI
L 24			
L 25			
L 26			
L 27			

PRE CAST LINTEL LAYOUT "C"

1/8"=1'-0" (11X17) 1/4"=1'-0" (22X34)

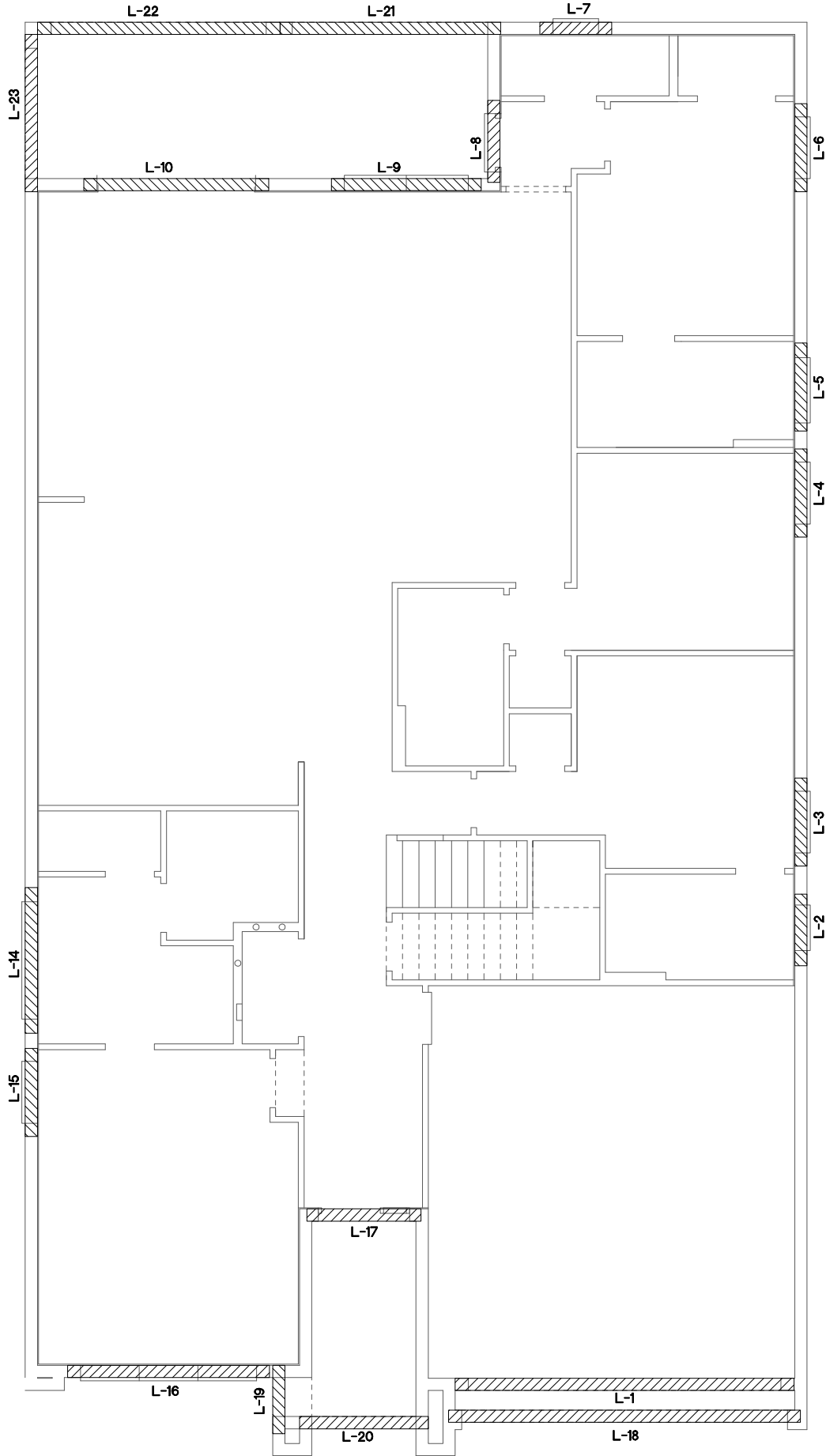

THIS STRUCTURE IS DESIGNED TO WITHSTAND 140 MPH WINDS PER THE 1th EDITION, 2020 OF THE FLORIDA BUILDING CODE RESIDENTIAL AND IS CERTIFIED AS SUCH

LOT: 0000, WATERSONG

© COPYRIGHT 2015 Park Square Homes hereby reserves its common law copyrights and other copyrights in these plans, ideas, and design. These plans, ideas and designs are not to be copied or changed in any manner or form whatsoever, nor are they to be assigned to any third party without first obtaining the express written permission from Park Square Homes.

SANDALWOOD II
EXTENDED FAMILY RM
PARADISO GRANDE

4843

DATE 04-09-21

SCALE AS NOTED

DRAWN RDC

JOB 4842

SHEET 13C.0
OF 88 SHEETS

PRE CAST LINTEL LAYOUT

Park Square HOMES

A DIVISION OF PARK SQUARE ENTERPRISES, INC.
5200 Vineland Road, Suite 200
Orlando, Florida 32811
Phone: (407) 529 - 3000

Engineering By:
DBE and C
MICHAEL A. THOMPSON
PE 47509
PHONE 407-721-2292

REVISIONS

06-25-21

DH

BY

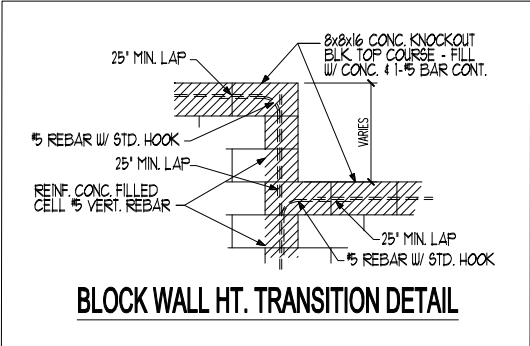

CAST CRETE / LOTT'S / WEKIWA / FLORIDA ROCK LINTEL SCHEDULE			
LINTEL NO.	LENGTH	TYPE	COMMENTS
L 1			
L 2			
L 3			
L 4			
L 5	4'-6"	8F40-0B/1T	3/4X1/6 F.G.
L 6	4'-6"	8F48-0B/1T	SH25
L 7	3'-6"	8F48-0B/1T	SH1H3
L 8			
L 9	9'-4"	8F48-0B/1T	8/0X8/0 S.G.D.
L 10	9'-4"	8F48-0B/1T	8/0X8/0 S.G.D.
L 11			
L 12			
L 13	10'-10"	8F16-0B/1T	TRIPLE SH25
L 14			
L 15			
L 16			
L 17			
L 18			
L 19			
L 20			
L 21			
L 22			
L 23			
L 24			
L 25			
L 26			
L 27			

PRE CAST LINTEL LAYOUT

1/8"=1'-0" (11X17) 1/4"=1'-0" (22X34)

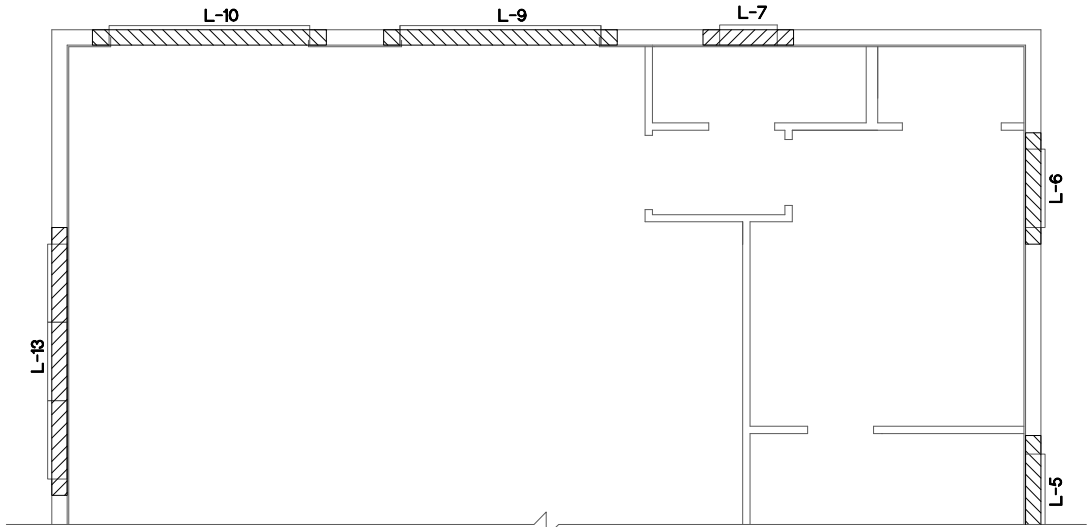

EXTENDED GREAT ROOM OPTION

1/8"=1'-0" (11X17) 1/4"=1'-0" (22X34)

THIS STRUCTURE IS DESIGNED TO WITHSTAND 140 MPH WINDS PER THE 1th EDITION, 2020 OF THE FLORIDA BUILDING CODE RESIDENTIAL AND IS CERTIFIED AS SUCH

LOT: 0000, WATERSONG

© COPYRIGHT 2015 Park Square Homes hereby reserves its common law copyrights and other copyrights in these plans, ideas, and design. These plans, ideas and designs are not to be copied or changed in any manner or form whatsoever, nor are they to be assigned to any third party without first obtaining the express written permission from Park Square Homes.

SANDALWOOD II

EXTENDED FAMILY RM

PARADISO GRANDE

4843

DATE 04-09-21

SCALE AS NOTED

DRAWN RDC

JOB 4842

SHEET 130.0

OF 80 SHEETS

PRE CAST LINTEL LAYOUT



A DIVISION OF PARK SQUARE ENTERPRISES, INC.
5200 Vineland Road, Suite 200
Orlando, Florida 32811
Phone: (407) 529 - 3000

REVISIONS	BY
06-25-21	DH
Engineering By: DBE and C MICHAEL A. THOMPSON PE 47509 PHONE 407-721-2292	

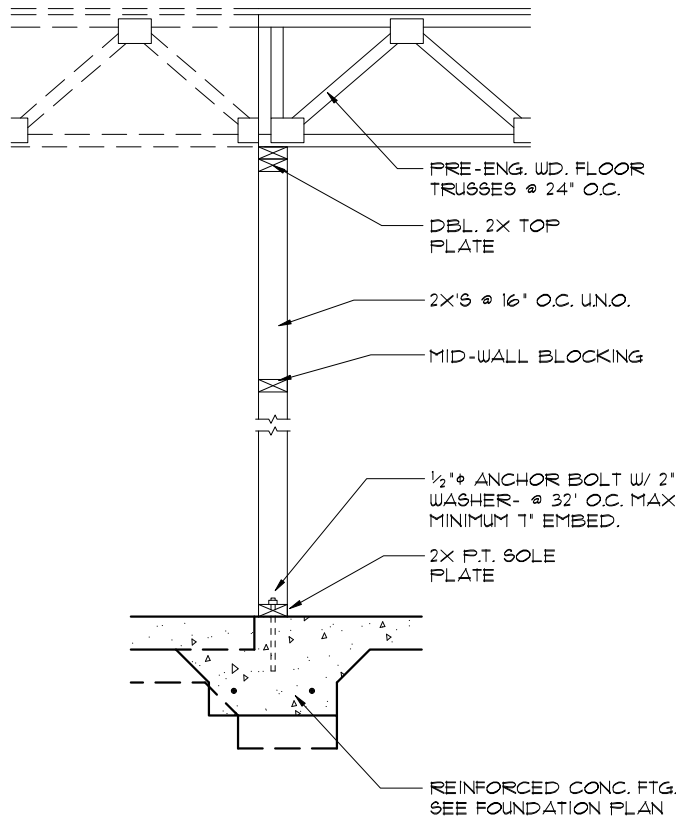

4
14 1/2"=1'-0" (11X17) 1"=1'-0" (22X34)

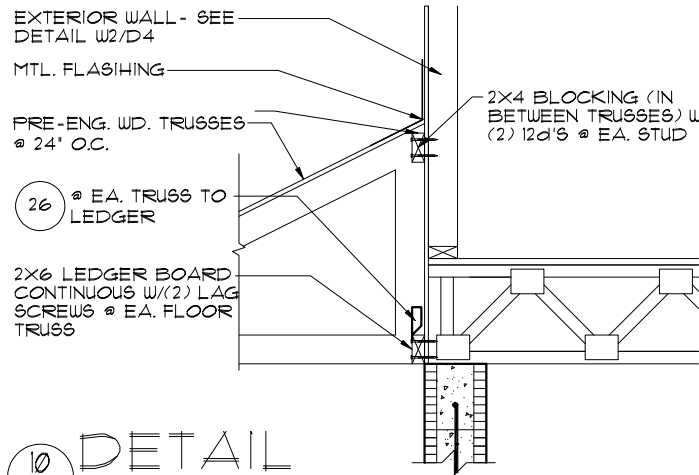

10
14 1/2"=1'-0" (11X17) 1"=1'-0" (22X34)

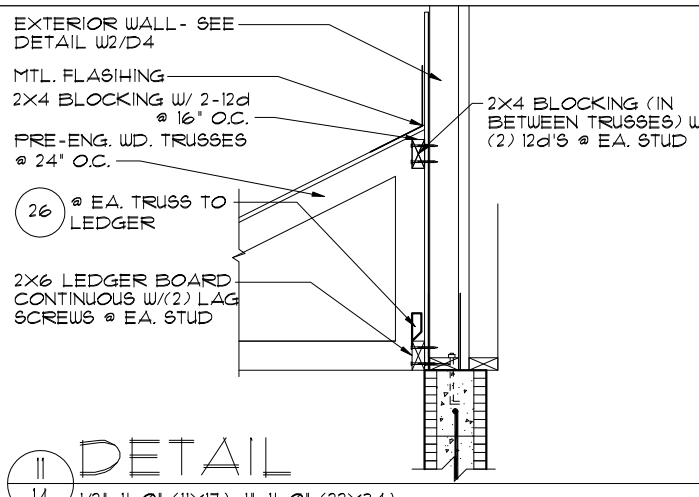

11
14 1/2"=1'-0" (11X17) 1"=1'-0" (22X34)

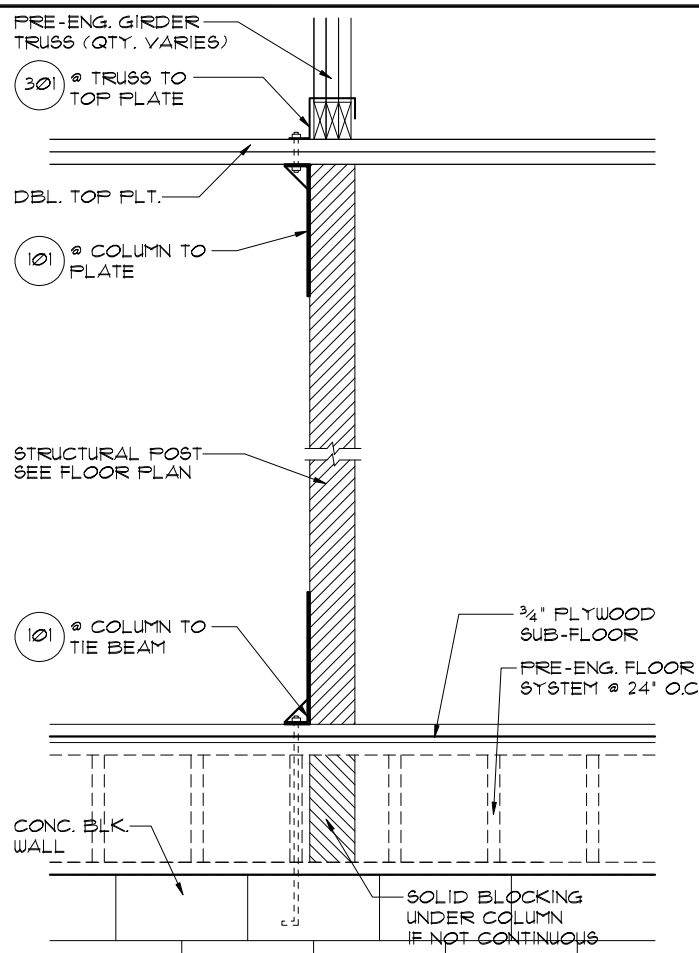

3
14 1/2"=1'-0" (11X17) 1"=1'-0" (22X34)

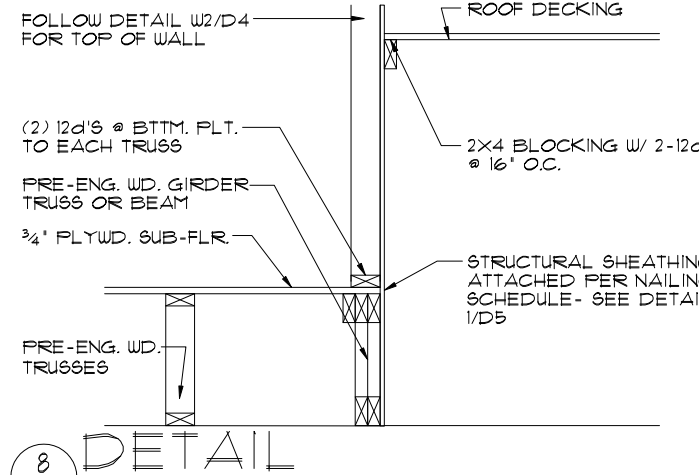

8
14 1/2"=1'-0" (11X17) 1"=1'-0" (22X34)

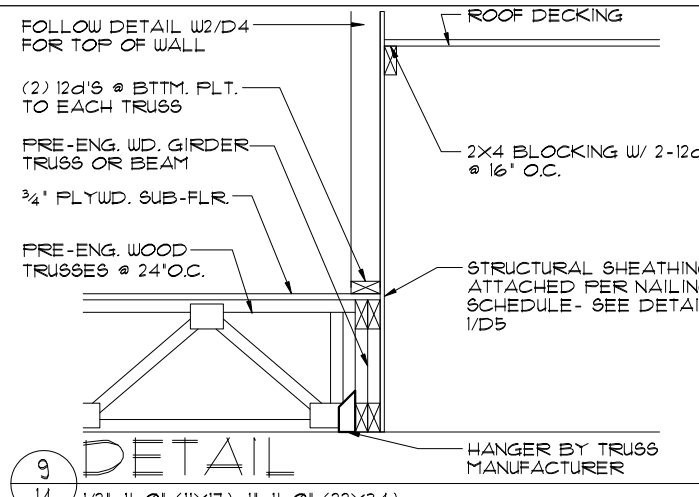

9
14 1/2"=1'-0" (11X17) 1"=1'-0" (22X34)

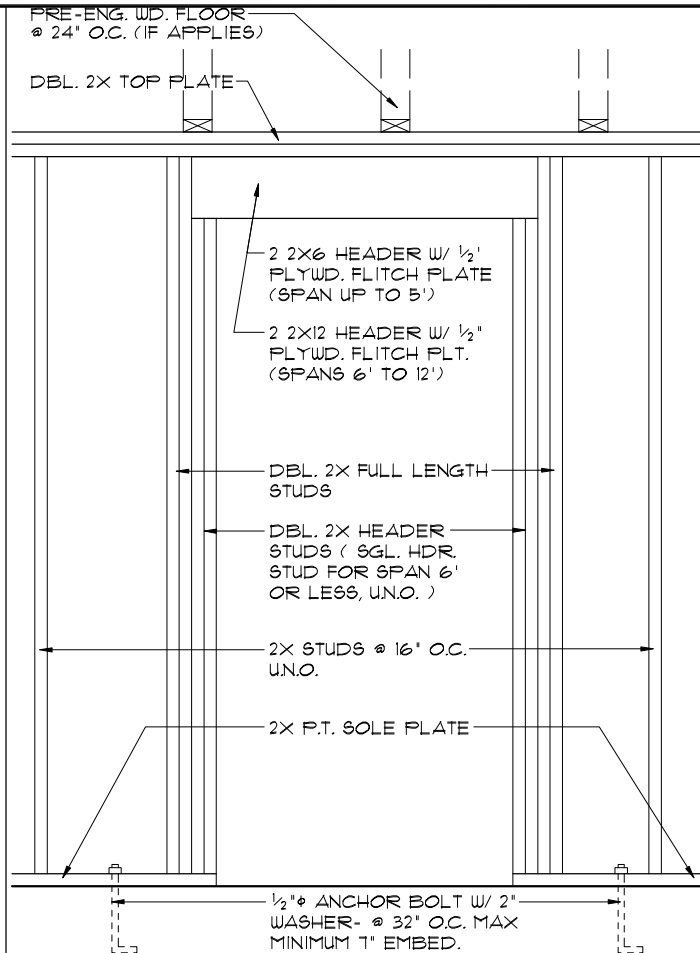

2
14 1/2"=1'-0" (11X17) 1"=1'-0" (22X34) (BRG. W/O UPLIFT)

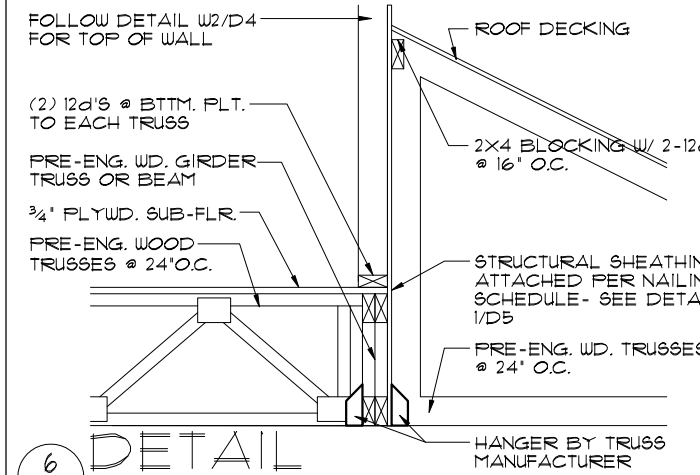

6
14 1/2"=1'-0" (11X17) 1"=1'-0" (22X34)

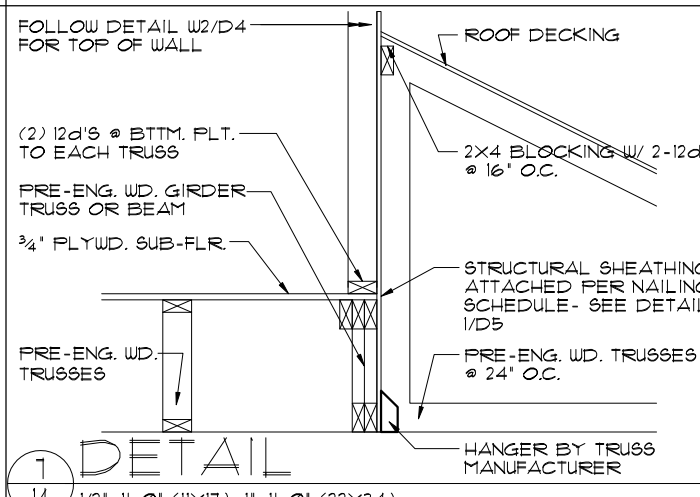

1
14 1/2"=1'-0" (11X17) 1"=1'-0" (22X34)

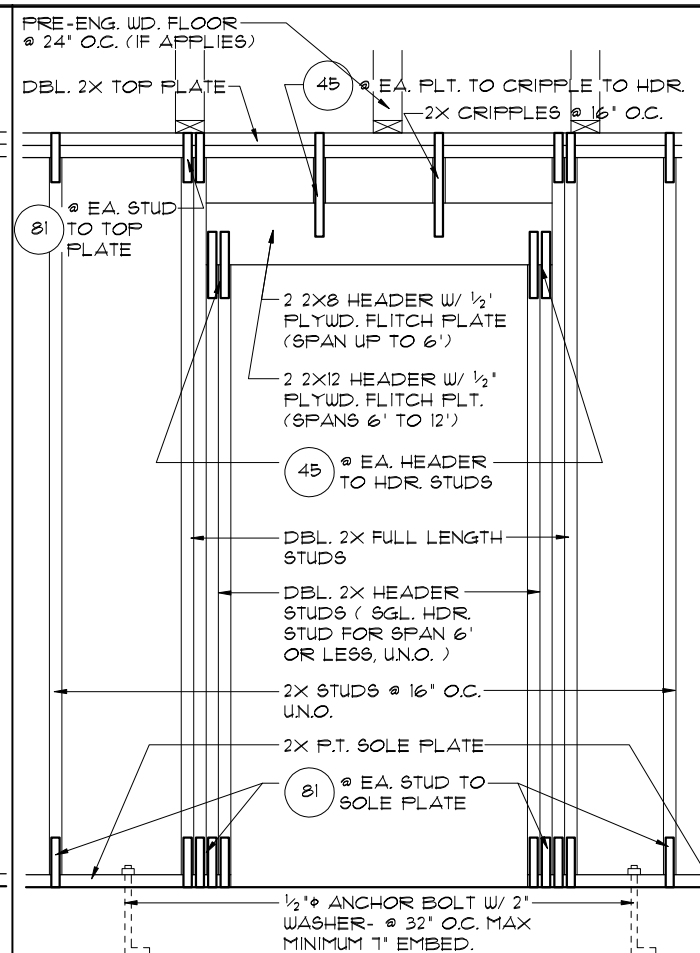

1
14 1/2"=1'-0" (11X17) 1"=1'-0" (22X34) (BRG. W/ UPLIFT)

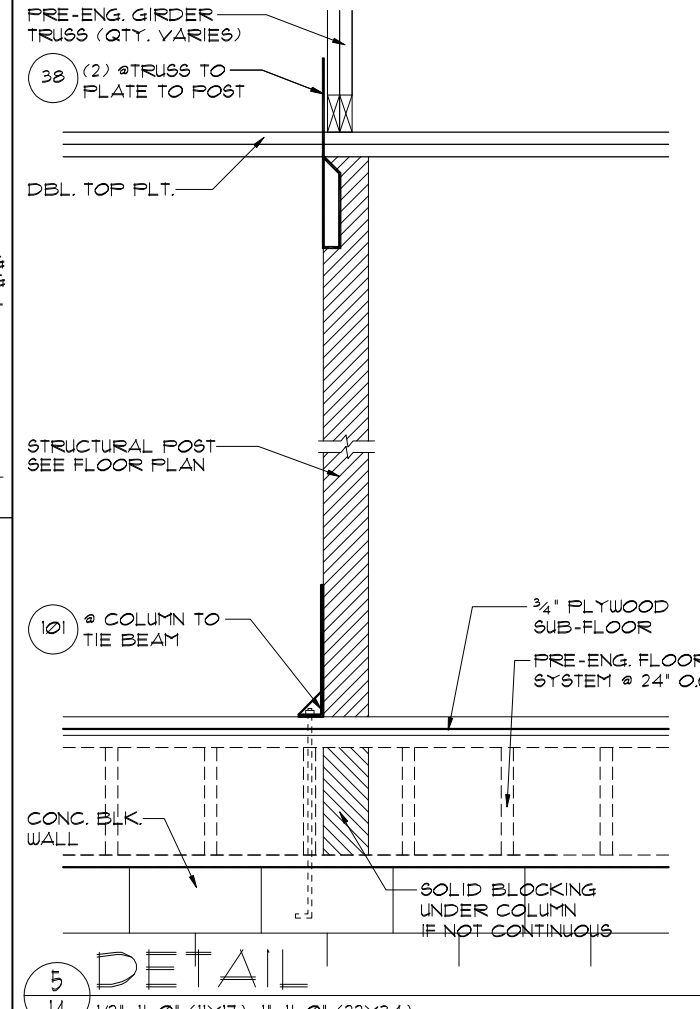

5
14 1/2"=1'-0" (11X17) 1"=1'-0" (22X34)

THIS STRUCTURE IS DESIGNED TO WITHSTAND 140 MPH WINDS PER THE 1st EDITION, 2020 OF THE FLORIDA BUILDING CODE RESIDENTIAL AND IS CERTIFIED AS SUCH

LOT: 0000, WATERSONG

© COPYRIGHT 2015 Park Square Homes hereby reserves its common law copyrights and other copyrights in these plans, ideas, and designs. These plans, ideas, and designs are not to be copied or changed in any manner or form whatsoever, nor are they to be assigned to any third party without first obtaining the express written permission from Park Square Homes.

REVISIONS		BY
06-25-21		DH

Engineering By: DBE and C MICHAEL A. THOMPSON PE 47509 PHONE 407-721-2292	A DIVISION OF PARK SQUARE ENTERPRISES, INC. 5200 Vineland Road, Suite 200 Orlando, Florida 32811 Phone: (407) 529 - 3000
---	--

SANDALWOOD II EXTENDED FAMILY RM PARADISO GRANDE	4843
DATE	04-09-21
SCALE	AS NOTED
DRAWN	RDC
JOB	4842
SHEET	14
OF 88	SHEETS

TYPICAL DETAILS

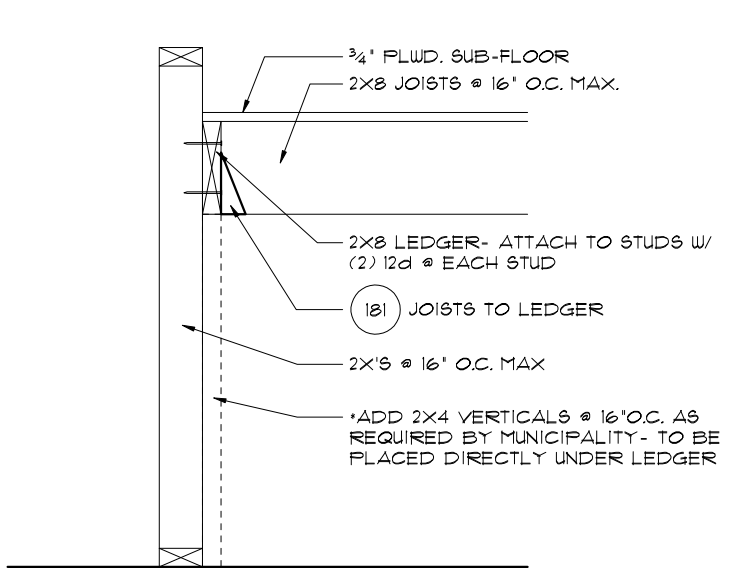

4
15 TYP. STAIR CONNECT.
3/4"= 1'-0" (11X17) 1 1/2"= 1'-0" (22"X34") PLATFORM FRAMING

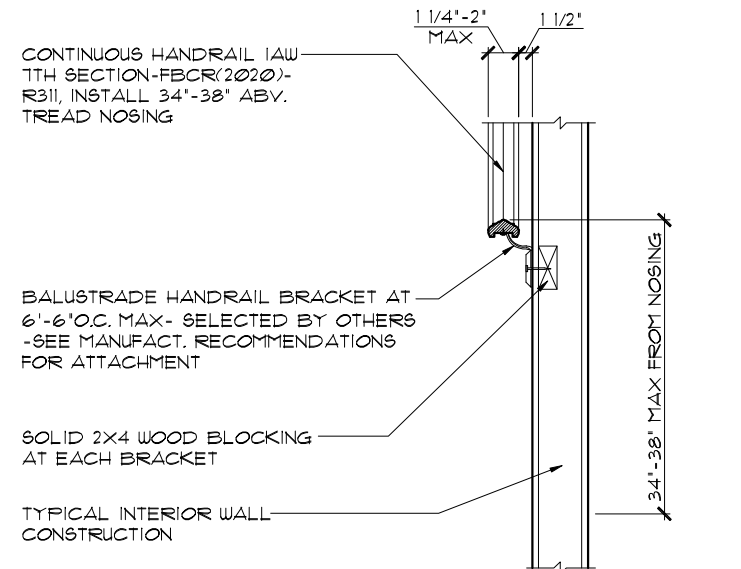

5
15 TYP. HANDRAIL DET.
3/4"= 1'-0" (11X17) 1 1/2"= 1'-0" (22"X34")

NOTES:
STAIRWAY CONSTRUCTION TO CONFORM TO
FBCR 2020, 7TH EDITION SECTION R311.7

MAX. HGT. OF RISER TO BE 7 3/4"
MIN. WIDTH OF TREAD TO BE
9" (EXCLUSIVE OF NOSING)
ALL TREADS LESS THAN 10" IN WIDTH
SHALL HAVE APPROX. 1" OF NOSING
3/16" MAX. VARIATION IN RISERS/TREADS
ADJACENT TO EACH OTHER
3/8" MAX. VARIATION IN ANY RISER/TREAD

HAND RAIL CIRCULAR CROSS SECTION DIA.
TO BE 1 1/4" - 2" OR TO PROVIDE EQUIVALENT
GRASPABILITY.

WINDERS: MIN. 6" WIDE @ NARROW END

34" MIN.-38" MAX., HANDRAIL HGT.

HEADROOM CLEARANCE MIN. 6'-8"

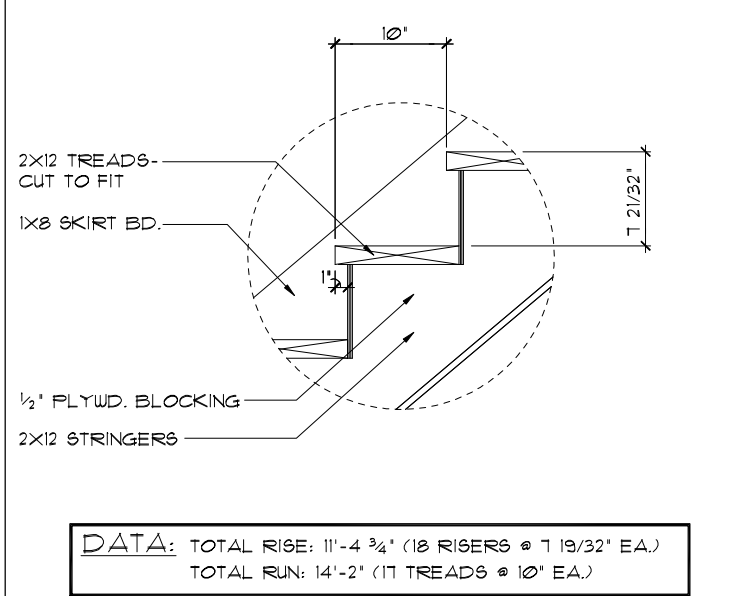

1
15 STAIR DETAIL
3/4"= 1'-0" (11X17) 1 1/2"= 1'-0" (22"X34") STAIR DATA

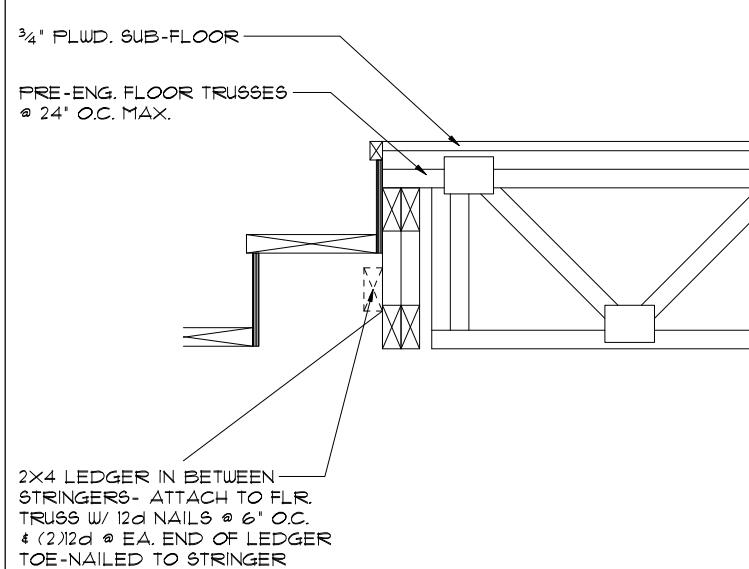

2
15 TYP. STAIR CONNECT.
3/4"= 1'-0" (11X17) 1 1/2"= 1'-0" (22"X34") STRINGER TO FLOOR TRUSS

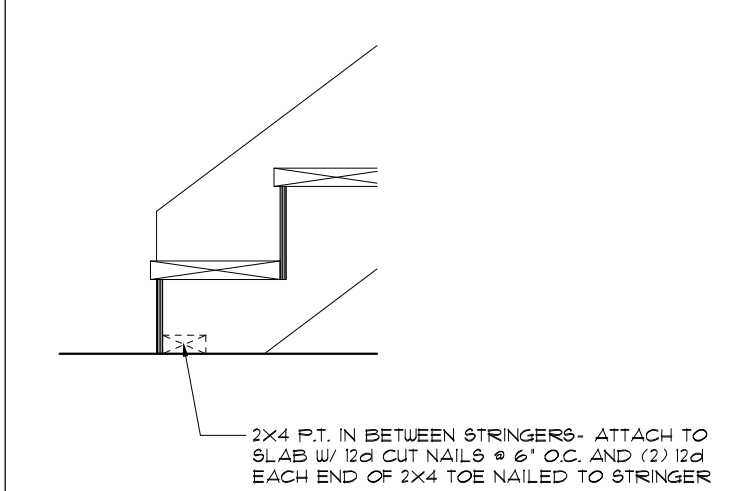

3
15 TYP. STAIR CONNECT.
3/4"= 1'-0" (11X17) 1 1/2"= 1'-0" (22"X34") STRINGER TO FLOOR

CONNECTOR SCHEDULE						
CONNECT. TYPE	SIMPSON		USP		MAX. UPLIFT	LAT. LDS. FI / F2
	DESCRIPTION	FASTENERS PER CONNECTOR	DESCRIPTION	FASTENERS PER CONNECTOR		
4	HETA20	14-10d x 1 1/2"	ETA20	14-10d	1810	65 / 960
22	H10S	RFT: 8-8d x 1 1/2" PLT: 8-8d x 1 1/2"	RT16	RFT: 8-8d x 1 1/2" PLT: 8-8d	990	585/525
23	LUS26	HDR: 4-10d/JST: 4-10d RFT / TRS: 4-8d	JUS26	HDR: 4-10d/JST: 4-10d RFT / TRS: 9-10d	935	N/A
24	H7	PLT / STD: 10-8d	RT20	PLT / STD: 13-10d	985	400 / N/A
26	H25	RFT: 5-8d / PLT: 5-8d	RT1	RFT: 5-8d / PLT: 5-8d	415	150 / 150
35	A35F	H: 4-8dx1 1/2" / P: 4-8dx1 1/2"	MPAIF	H: 6-8dx1 1/2" / P: 6-8dx1 1/2"	440	440 / N/A
37	MTS12	14-10d	MTW12	14-10d	1,000	N/A
38	MTS16	14-10d	MTW16	14-10d	1,000	N/A
39	MTSM16	BLK: (4) 1/4"X2 1/4" T.C. TRUSS: (7) 10d	MTW16	BLK: (4) 1/4"X2 1/4" T.C. TRUSS: (7) 10d	860	N/A
43	LSTA12	10-10d	LSTA12	10-10d	905	N/A
44	HGA10	RFT / 4-8DS 1/4"X1 1/2" PLT / 4-8DS 1/4"X3"	N/A	N/A	500	840/675
45	ST18	14-16d	ST18	14-16d	1,200	N/A
47	LSTA24	18-10d	LSTA24	18-10d	1,295	N/A
71	MSTA36	26-10d	MSTA36	26-10d	2,135	N/A
72	MSTC66	64-16d SINKERS	N/A	N/A	5,495	N/A
79	SF1	STD: 6-10d / PLT: 4-10d	SPT22	STD: 4-10d / PLT: 4-10d	535	560 / 260
80	SF2	STD: 6-10d / PLT: 6-10d	SPT224	STD: 6-10d / PLT: 6-10d	605	560 / 260
81	SPH4,6,8	12-10d x 1 1/2" STD 6-10d / 9-10dx1 1/2" PLT 6-10dx1 1/2" / 6-10d	TP4,6,8	12-10d x 1 1/2" N/A	885 755 1015	N/A N/A N/A
82	T6P	1/4"X2 1/2" STRONG DRIVE SDS H.D. CON. SCREWS	N/A	N/A	M: 2835 S: 1840	N/A
88	CB8Q88	12 SDS 1/4X2"			3975	N/A
89	CB66	(2) 5/8" BOLTS	PA8X8	4-10d	2,300	985
90	ABU66	12-16d	PAU66	12-16d	2,240	N/A
91	CB8Q66	14 SDS 1/4X2"			3,190	N/A
92	ABU44	12-16d	PAU44	12-16d	2,200	N/A
93	AC6 (MAX)	28-16d	PB866	24-16d	1,815	1,070
94	AC4 (MAX)	28-16d	PB844	24-16d	1,815	1,070
95	HTS20	20-10d	HTW20	20-10d	1,450	N/A
99	A35	H: 4-8dx1 1/2" / P: 4-8dx1 1/2"	MPA1	H: 6-8dx1 1/2" / P: 6-8dx1 1/2"	440	440 / N/A
101	HTT4	5/8" BOLT / 18-16dx2 1/2"	N/A	N/A	3,640	N/A
102	HTT5	5/8" BOLT / 26-10d	N/A	N/A	4,275	N/A
103	VGTR/L	32-8DS 1/4"X3" / (2) 5/8" BLT	N/A	N/A	3,990	N/A
104	HDU8-8DS25	7/8" BLT / 20-8DS 1/4"X2 1/2"	N/A	N/A	5,020	N/A
105	HD7B	7/8"-3-3/4"	N/A	N/A	6,645	N/A
181	HUS26	20-16d	THD26	H: 20-16d / J: 10-10d	1,550	N/A
184	HUC28-2	H: 14-16d / J: 4-10d	N/A	N/A	1,085	N/A
212	HUC410	BLOCK: 10-1/4"X1 1/2" TC JOIST: 10-16d	N/A	N/A	1,810	N/A
213	HSUR/L410	BLOCK: 20-16d JOIST: 6-16d	N/A	BLOCK: N/A JOIST: N/A	1,300	N/A
214	HUC412	BLOCK: 10-1/4"X1 1/2" TC JOIST: 10-16d	HUS412	BLOCK: 10-1/4"X1 1/2" TC JOIST: 10-16d	1,895	N/A
215	HGUS210-2	HDR: 46-16d / JST: 10-16d	EHUH210-2	HDR: 40-16d / JST: 16-10d	2,720	N/A
216	HUC8412	BLOCK: 10-1/4"X1 1/2" TC JOIST: 10-16d	HUS412	BLOCK: 10-1/4"X1 1/2" TC JOIST: 10-16d	3,240	N/A
217	HUS212-2	BLOCK: 10-1/4"X1 1/2" TC JOIST: 10-16d	HUS212-2	BLOCK: 10-1/4"X1 1/2" TC JOIST: 10-16d	2,630	N/A
219	MBHA412	H: 1-ATR 3/4X8 TOP & FACE JOIST: 18-10d	NFM35X12U	H: 1-1/2" J-BOLT J: 5-1/2" BOLTS	3,145	N/A
231	MBHA356/16	HDR: (2) 3/4" x 8" JOIST: 18-10d	NFM35X16U	HDR: MIN. 1/2" x J-BOLTS JOIST: (5) 1/2" x BOLTS	3,450	N/A
232	MBHA550/16	HDR: (2) 3/4" x 8" JOIST: 18-10d	NFM55X16U	HDR: MIN. 1/2" x J-BOLTS JOIST: (5) 1/2" x BOLTS	3,450	N/A
241	LGT2	30-16d-sinker	LUGT2	32-10d	2,000	1015 / 440
242	LGT3	G: (12) SDS 1/4"X2 1/2"	N/A	W: (4) 3/8"X5" TITEN	2,365	N/A
243	LGT4-8DS3	G: (16) SDS 1/4"X3"	N/A	W: (4) 3/8"X5" TITEN HD	2,365	N/A
301	MG1	(1) 3/4" BLTS / GIR: 22-10d	N/A	N/A	3,965	N/A
302	HGT-2 or 3	LTL: 3/4" BLTS / GIR: 8-10d	USC63	LTL: 3/4" BLTS / GIR: 8-16d	6,485	N/A
303	HGT-4	LTL: 3/4" BLTS / GIR: 16-10d	N/A	N/A	9,250	N/A
305	FGTR (2-PLY)	TRUSS: 36 SDS 1/2"X3" WALL: (4) 1/2"X5" TITEN HD	N/A	N/A	9,400	N/A
401	SUR/L414	FACE: 18-16d / JST: 8-16d	N/A	N/A	1,700	N/A
501A	LSU26	6-10d - 5-10dx1 1/2"	N/A	N/A	535	N/A
501B	LS8U28	10-10d - 5-10dx1 1/2"	N/A	N/A	535	N/A
501C	LS8U210	10-10d - 7-10dx1 1/2"	N/A	N/A	875	N/A
502A	LSU26	6-10d - 5-10dx1 1/2"	N/A	N/A	535	N/A
502B	LS8U28	9-10d - 5-10dx1 1/2"	N/A	N/A	450	N/A
502C	LS8U210	9-10d - 7-10dx1 1/2"	N/A	N/A	785	N/A
503	HRC22	6-10dx1 1/2 - 2-10dx1 1/2"	N/A	N/A	290	N/A
504	YPA2	8-10d - 2-10dx1 1/2"	N/A	N/A	295	375/250
505	HCP2	6-10dx1 1/2 - 6-10dx1 1/2"	N/A	N/A	645	N/A
T	CONNECTORS TO BE SPECIFIED AND PROVIDED BY TRUSS MANUFACTURERS					

THIS STRUCTURE IS DESIGNED TO WITHSTAND 140 MPH WINDS PER THE 1TH EDITION, 2020 OF THE FLORIDA BUILDING CODE RESIDENTIAL AND IS CERTIFIED AS SUCH

LOT: 0000, WATERSONG

© COPYRIGHT 2015 Park Square Homes hereby reserves its common law copyrights and other copyrights in these plans, ideas, and designs. These plans, ideas and designs are not to be copied or changed in any manner or form whatsoever, nor are they to be assigned to any third party without first obtaining the express written permission from Park Square Homes.

Engineering By
DBE and C
MICHAEL A. THOMPSON
PE 47509
PHONE 407-721-2292

A DIVISION OF PARK SQUARE
ENTERPRISES, INC.
5200 Vineland Road, Suite 200
Orlando, Florida 32811
Phone: (407) 528 - 3000

Park Square
HOMES

TYPICAL DETAILS /
CONNECTOR SCHEDULE

SANDALWOOD II
EXTENDED FAMILY RM
PARADISO GRANDE

REVISIONS

BY

06-25-21

DH

DATE

04-09-21

SCALE

AS NOTED

DRAWN

RDC

JOB

4842

SHEET

15

OF 88 SHEETS

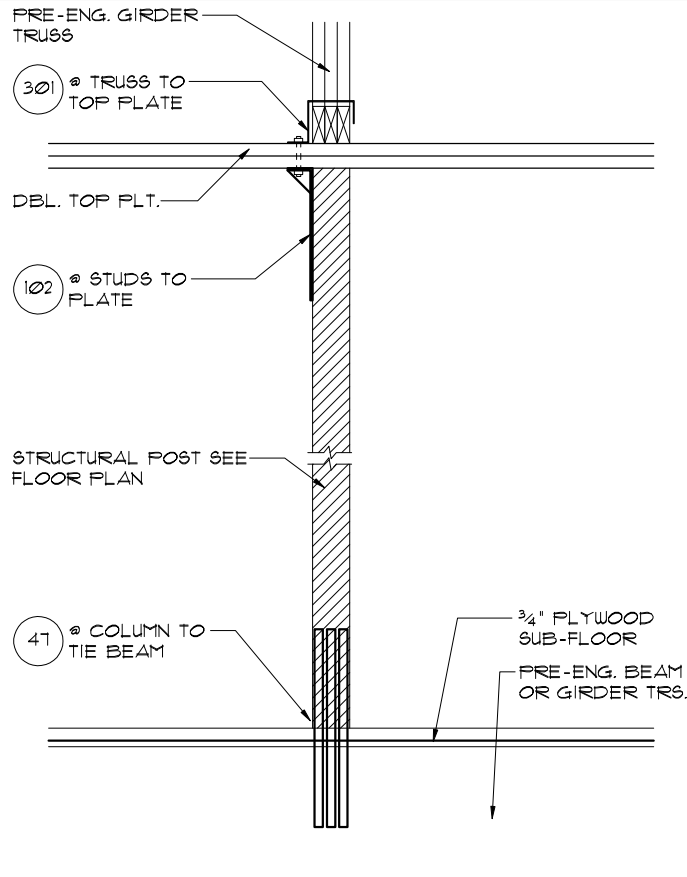

5 DETAIL

1/2"=1'-0" (11X17) 1"=1'-0" (22X34')

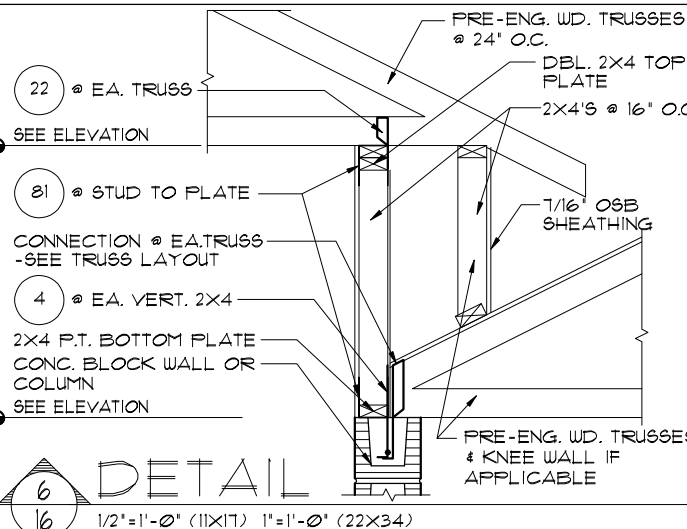

6 DETAIL

1/2"=1'-0" (11X17) 1"=1'-0" (22X34')

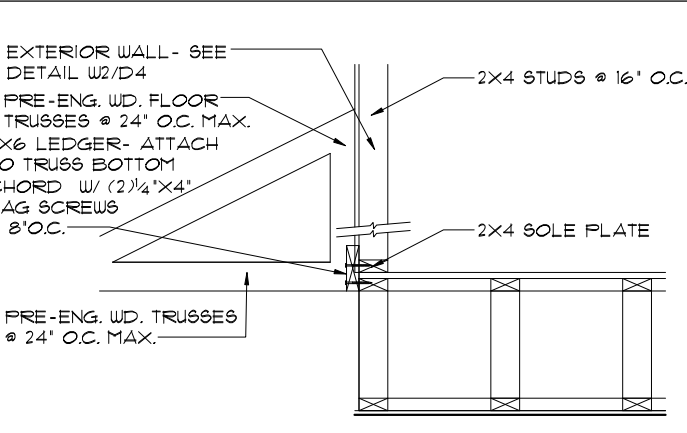

7 DETAIL

1/2"=1'-0" (11X17) 1"=1'-0" (22X34')

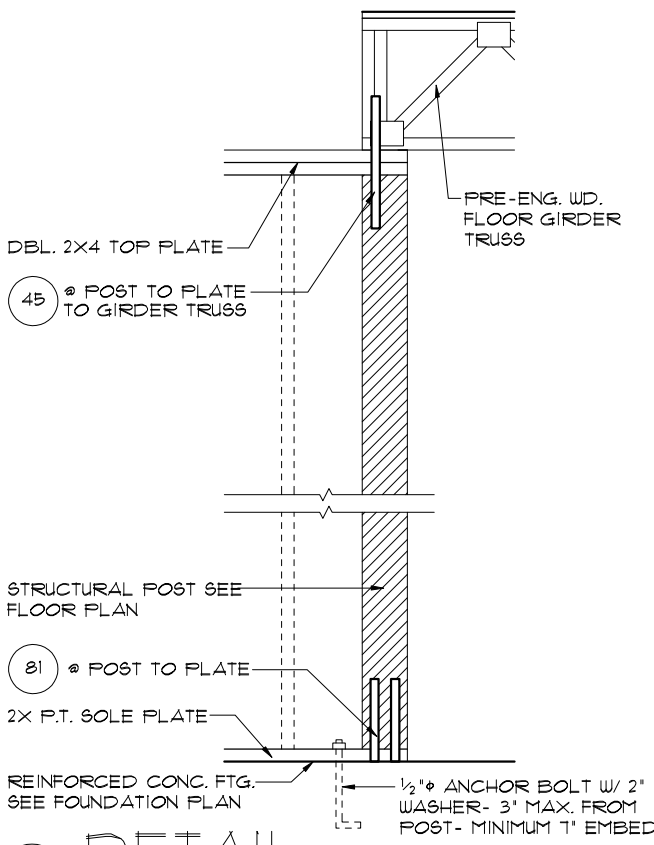

3 DETAIL

1/2"=1'-0" (11X17) 1"=1'-0" (22X34')

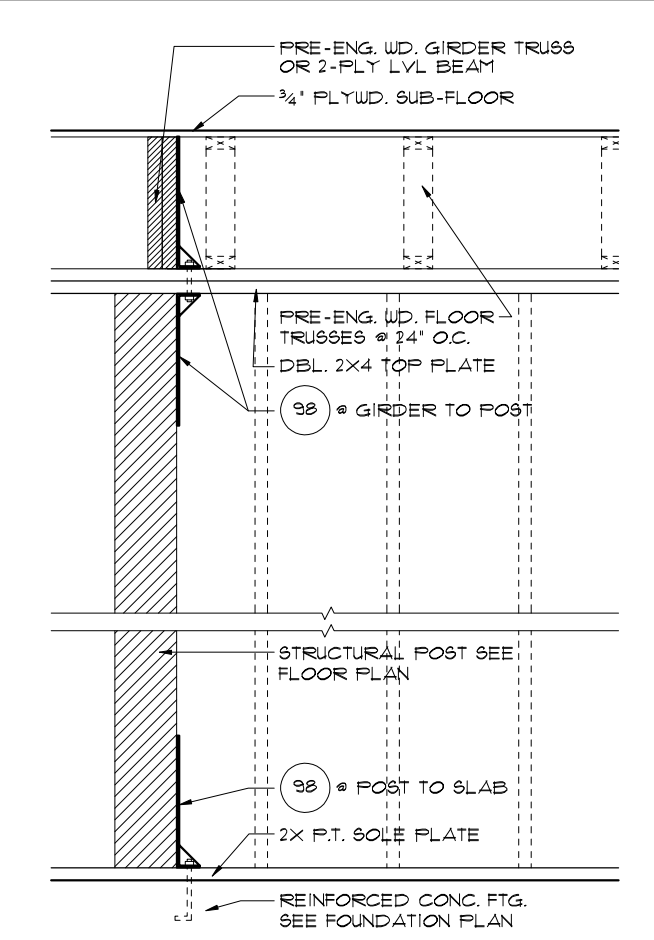

4 DETAIL

1/2"=1'-0" (11X17) 1"=1'-0" (22X34')

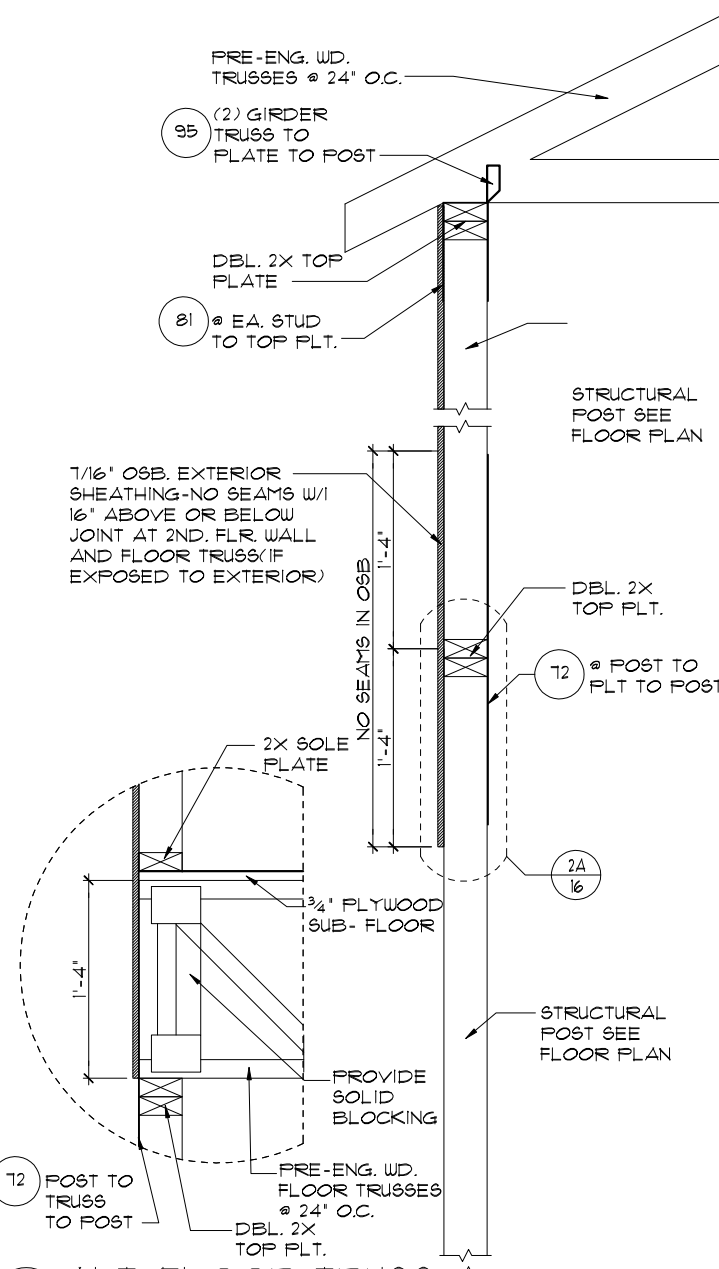

2A ALT. FLOOR TRUSS

3/4"=1'-0" (11X17) 1/2"=1'-0" (22X34')

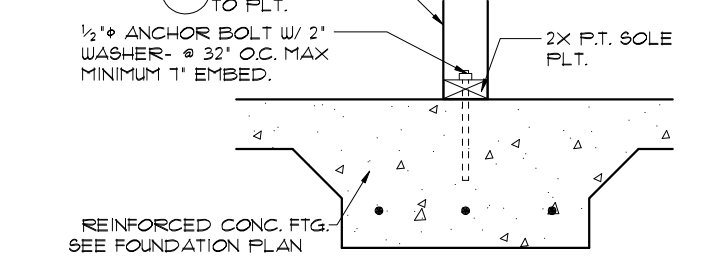

2 DETAIL

3/4"=1'-0" (11X17) 1/2"=1'-0" (22X34')

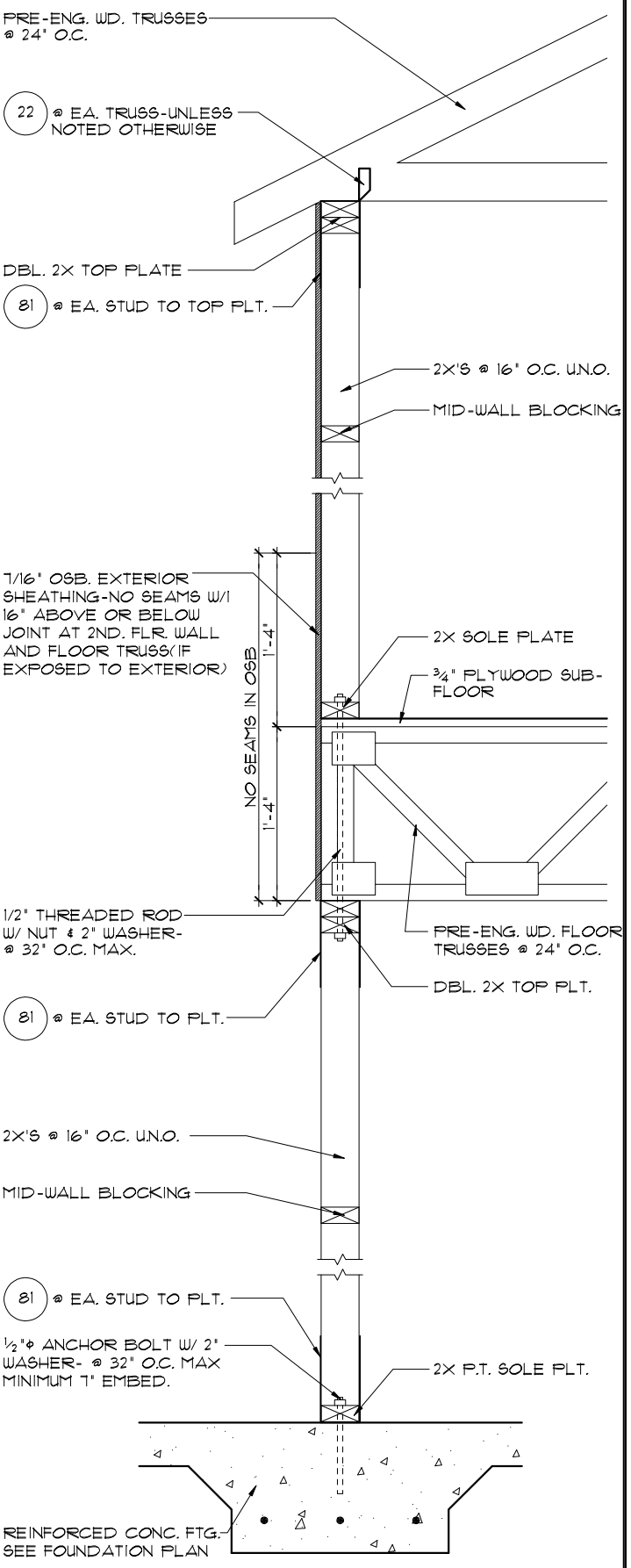

1 DETAIL

3/4"=1'-0" (11X17) 1/2"=1'-0" (22X34')

THIS STRUCTURE IS DESIGNED TO WITHSTAND 140 MPH WINDS PER THE 1st EDITION, 2020 OF THE FLORIDA BUILDING CODE RESIDENTIAL AND IS CERTIFIED AS SUCH

LOT: 0000, WATERSONG

© COPYRIGHT 2015 Park Square Homes hereby reserves its common law copyrights and other copyrights in these plans, ideas, and designs. These plans, ideas, and designs are not to be copied or changed in any manner or form whatsoever, nor are they to be assigned to any third party without first obtaining the express written permission from Park Square Homes.

REVISIONS		BY
06-25-21		DH

Engineering By: DBE and C MICHAEL A. THOMPSON PE 47509 PHONE 407-721-2292	A DIVISION OF PARK SQUARE ENTERPRISES, INC. 5200 Vineland Road, Suite 200 Orlando, Florida 32811 Phone: (407) 529 - 3000
---	--

SANDALWOOD II EXTENDED FAMILY RM	TYPICAL DETAILS	PARADISO GRANDE
-------------------------------------	-----------------	-----------------

4843	DATE 04-09-21
SCALE AS NOTED	DRAWN RDC
JOB 4842	SHEET 16
OF 88 SHEETS	

SAFE LOAD TABLES
FOR GRAVITY, UPLIFT & LATERAL LOADS

8" PRECAST & PRESTRESSED U-LINTELS									
GRAVITY									
LENGTH	TYPE	8F8-1B	8F12-1B	8F16-1B	8F20-1B	8F24-1B	8F28-1B	8F32-1B	8F36-1B
2'-10" (34')	PRECAST	2302	3166	4473	6039	7526	9004	10472	11936
3'-6" (42')	PRECAST	2302	3166	4473	6039	7526	9004	10472	11936
4'-0" (48')	PRECAST	2029	2646	4473	6039	7526	9004	10472	11936
4'-6" (54')	PRECAST	1651	2170	4021	6039	7526	9004	10472	11936
5'-4" (64')	PRECAST	1184	1665	2889	5051	6039	7526	9004	10472
5'-10" (70')	PRECAST	912	1459	2464	4144	5458	6431	7526	9004
6'-6" (78')	PRECAST	931	1255	2101	3263	4144	5458	6431	7526
7'-6" (90')	PRECAST	167	1029	1675	2610	3393	4144	5458	6431
9'-4" (112')	PRECAST	913	168	122	188	2544	3493	4090	5121
10'-6" (126')	PRECAST	456	658	1025	1514	2081	2714	3350	4090
11'-4" (136')	PRECAST	445	598	935	1365	1854	2441	3155	4090
12'-0" (144')	PRECAST	414	545	864	1254	1699	2274	2932	3590
13'-4" (160')	PRECAST	362	421	726	1078	1331	1635	2244	2932
14'-0" (168')	PRECAST	338	381	648	919	1190	1462	1981	2544
14'-8" (176')	PRESTRESSED	NR	455	700	1003	1335	1714	2153	2666
15'-4" (184')	PRESTRESSED	NR	NR	NR	NR	NR	NR	NR	NR
17'-4" (208')	PRESTRESSED	NR	NR	NR	NR	NR	NR	NR	NR
19'-4" (232')	PRESTRESSED	NR	NR	NR	NR	NR	NR	NR	NR
21'-4" (256')	PRESTRESSED	NR	NR	NR	NR	NR	NR	NR	NR
22'-0" (264')	PRESTRESSED	NR	NR	NR	NR	NR	NR	NR	NR
24'-0" (288')	PRESTRESSED	NR	NR	NR	NR	NR	NR	NR	NR

8" PRECAST W/ 2" RECESS DOOR U-LINTELS									
GRAVITY									
LENGTH	TYPE	8R16	8R16-1B	8R16-2B	8R16-3B	8R16-4B	8R16-5B	8R16-6B	8R16-7B
4'-4" (52')	PRECAST	1489	1951	3053	4362	5954	7971	10472	13416
4'-6" (54')	PRECAST	1351	1821	2782	3981	5472	7471	9972	12972
5'-8" (68')	PRECAST	785	1032	1602	2352	3252	4362	5672	7372
5'-10" (70')	PRECAST	735	1003	1552	2282	3152	4262	5572	7272
6'-8" (80')	PRECAST	822	1071	1621	2371	3271	4381	5691	7391
7'-6" (90')	PRECAST	665	914	1364	2014	2814	3714	4824	6134
9'-8" (116')	PRECAST	311	535	928	1491	2119	2818	3595	4372

8" PRECAST & PRESTRESSED U-LINTELS									
UPLIFT									
LENGTH	TYPE	8F8-1T	8F12-1T	8F16-1T	8F20-1T	8F24-1T	8F28-1T	8F32-1T	8F36-1T
2'-10" (34')	PRECAST	2121	2818	4101	5332	6563	7811	9059	10307
3'-6" (42')	PRECAST	2121	2818	4101	5332	6563	7811	9059	10307
4'-0" (48')	PRECAST	1818	2415	3698	4939	6180	7421	8662	9903
4'-6" (54')	PRECAST	1660	2257	3540	4781	6022	7263	8504	9745
5'-4" (64')	PRECAST	1393	1990	3273	4514	5755	7000	8241	9482
5'-10" (70')	PRECAST	1272	1869	3152	4393	5634	6875	8116	9357
6'-6" (78')	PRECAST	1141	1738	3031	4272	5513	6754	7995	9236
7'-6" (90')	PRECAST	990	1587	2910	4151	5392	6633	7874	9115
9'-4" (112')	PRECAST	801	1398	2723	3964	5205	6446	7687	8928
10'-6" (126')	PRECAST	716	1303	2628	3869	5110	6351	7592	8833
11'-4" (136')	PRECAST	666	1253	2578	3819	5060	6301	7542	8783
12'-0" (144')	PRECAST	607	1203	2528	3769	5010	6251	7492	8733
13'-4" (160')	PRECAST	500	1104	2429	3670	4911	6152	7393	8633
14'-0" (168')	PRECAST	458	1064	2389	3630	4871	6112	7353	8593
14'-8" (176')	PRESTRESSED	243	352	582	852	1156	1491	1742	2043
15'-4" (184')	PRESTRESSED	228	337	567	837	1141	1476	1727	2028
17'-4" (208')	PRESTRESSED	188	296	527	797	1101	1411	1662	1913
19'-4" (232')	PRESTRESSED	165	273	504	774	1078	1388	1639	1890
21'-4" (256')	PRESTRESSED	145	253	484	754	1058	1368	1619	1870
22'-0" (264')	PRESTRESSED	131	239	470	740	1044	1354	1605	1856
24'-0" (288')	PRESTRESSED	121	229	460	730	1034	1344	1595	1846

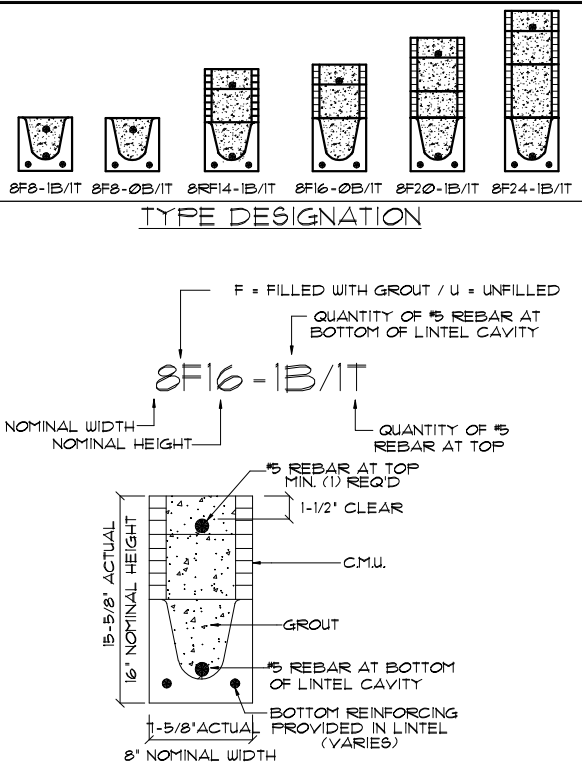

8" PRECAST W/ 2" RECESS DOOR U-LINTELS									
UPLIFT									
LENGTH	TYPE	8R16-1T	8R16-2T	8R16-3T	8R16-4T	8R16-5T	8R16-6T	8R16-7T	8R16-8T
4'-4" (52')	PRECAST	1489	1951	3053	4362	5954	7971	10472	13416
4'-6" (54')	PRECAST	1351	1821	2782	3981	5472	7471	9972	12972
5'-8" (68')	PRECAST	785	1032	1602	2352	3252	4362	5672	7372
5'-10" (70')	PRECAST	735	1003	1552	2282	3152	4262	5572	7272
6'-8" (80')	PRECAST	822	1071	1621	2371	3271	4381	5691	7391
7'-6" (90')	PRECAST	665	914	1364	2014	2814	3714	4824	6134
9'-8" (116')	PRECAST	311	535	928	1491	2119	2818	3595	4372

SAFE LOAD TABLE NOTES

1. All values based on minimum 4" bearing. Exception: Safe loads for unfilled lintels must be reduced by 20% if bearing length is less than 6'-1/2". Safe loads for all recessed lintels based on 8" nominal bearing.
2. N.R. = Not Rated.
3. Safe loads are total superimposed allowable load on the section specified.
4. Safe loads based on grade 40 or grade 60 field rebar.
5. Additional lateral load capacity can be obtained by the designer by providing additional reinforced masonry above the precast lintel.
6. One #1 rebar may be substituted for two #5 rebars in 8" lintels only.
7. The designer may evaluate concentrated loads from the safe load tables by calculating the maximum resisting moment and shear at d-away from the face of support.
8. For composite lintel heights not shown, use safe load from next lower height.
9. All safe loads in units of pounds per linear foot.

8" PRECAST W/ 2" RECESS DOOR U-LINTELS									
UPLIFT									
LENGTH	TYPE	8R16-1T	8R16-2T	8R16-3T	8R16-4T	8R16-5T	8R16-6T	8R16-7T	8R16-8T
4'-4" (52')	PRECAST	1244	1513	2413	3760	5112	6461	7811	9161
4'-6" (54')	PRECAST	1192	1461	2361	3708	5060	6409	7759	9109
5'-8" (68')	PRECAST	924	1172	1795	2423	3055	3689	4323	4957
5'-10" (70')	PRECAST	896	1144	1767	2395	3027	3661	4295	4929
6'-8" (80')	PRECAST	718	966	1468	1981	2503	3025	3547	4069
7'-6" (90')	PRECAST	688	936	1438	1951	2473	2995	3517	4039
9'-8" (116')	PRECAST	533	821	1209	1699	2191	2683	3175	3667

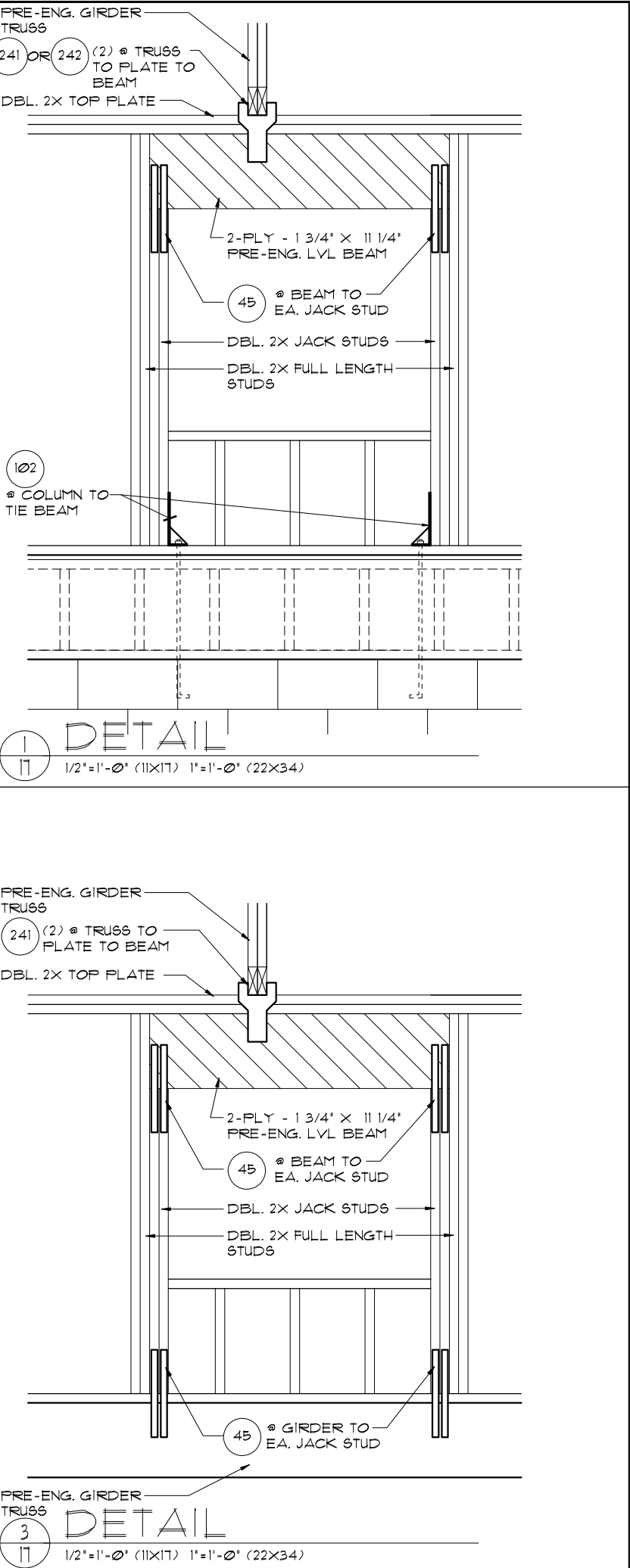
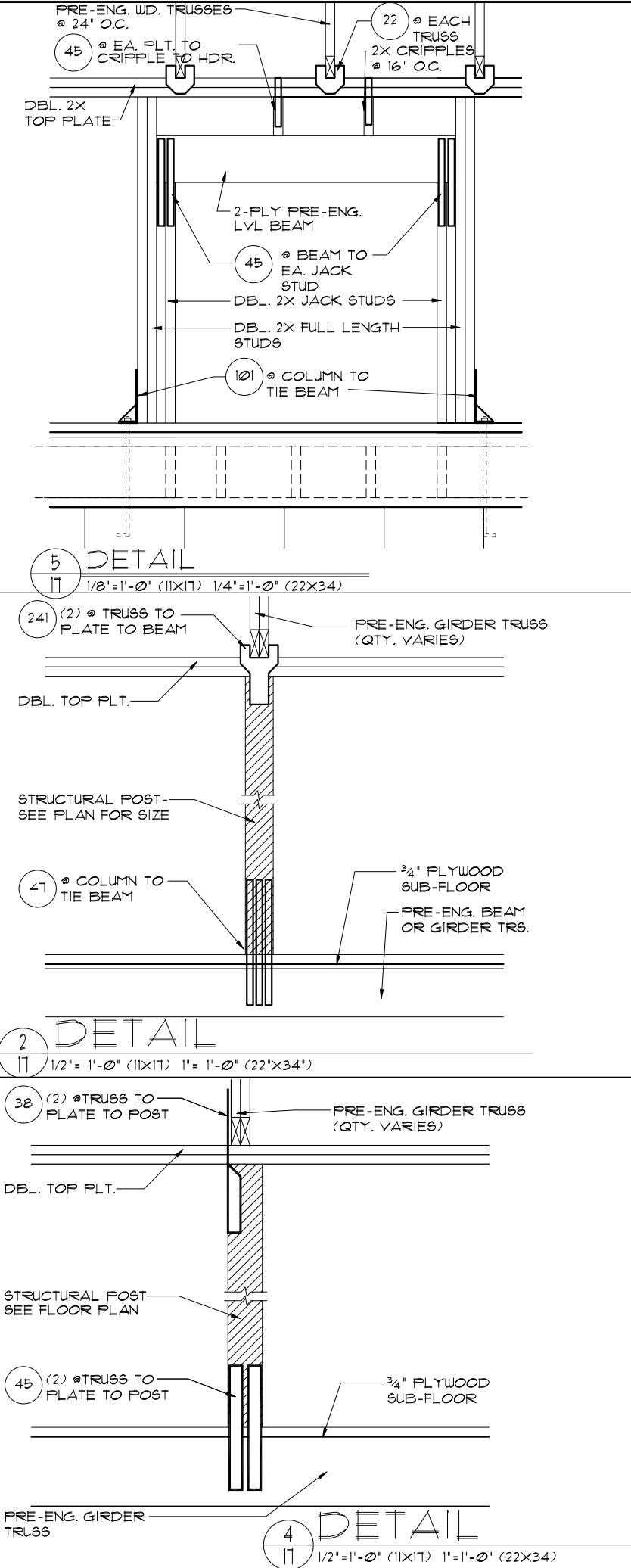

LOT: 0000, WATERSONG

THIS STRUCTURE IS DESIGNED TO WITHSTAND 140 MPH WINDS PER THE 19th EDITION, 2020 OF THE FLORIDA BUILDING CODE RESIDENTIAL AND IS CERTIFIED AS SUCH

Engineering By:
D&E and C
MICHAEL A. THOMPSON
PE 47509
PHONE 407-721-2292

A DIVISION OF PARK SQUARE ENTERPRISES, INC.
5200 Vineland Road, Suite 200
Orlando, Florida 32811
Phone: (407) 529 - 3000

PRE CAST LINTEL DATA / STRUCTURAL DETAILS

SANDALWOOD II
EXTENDED FAMILY RM
PARADISO GRANDE

4843

DATE 04-09-21

SCALE AS NOTED

DRAWN RDC

JOB 4842

SHEET 17

OF 88 SHEETS

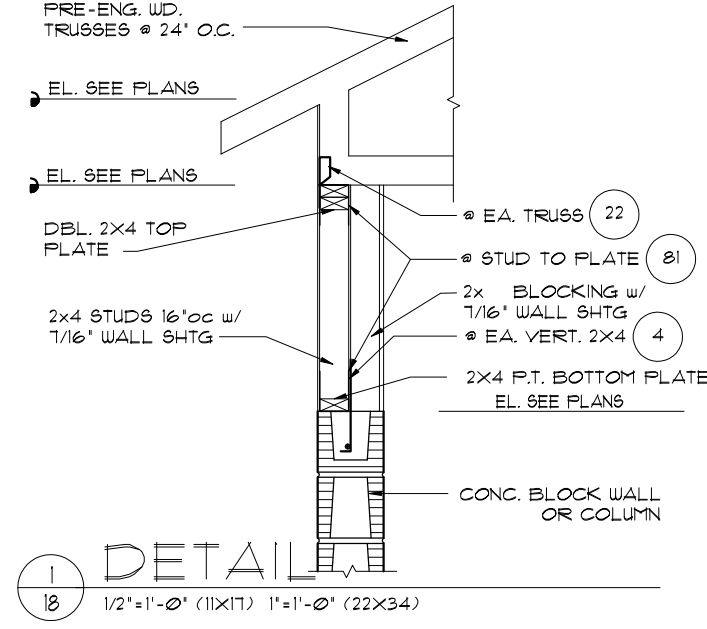
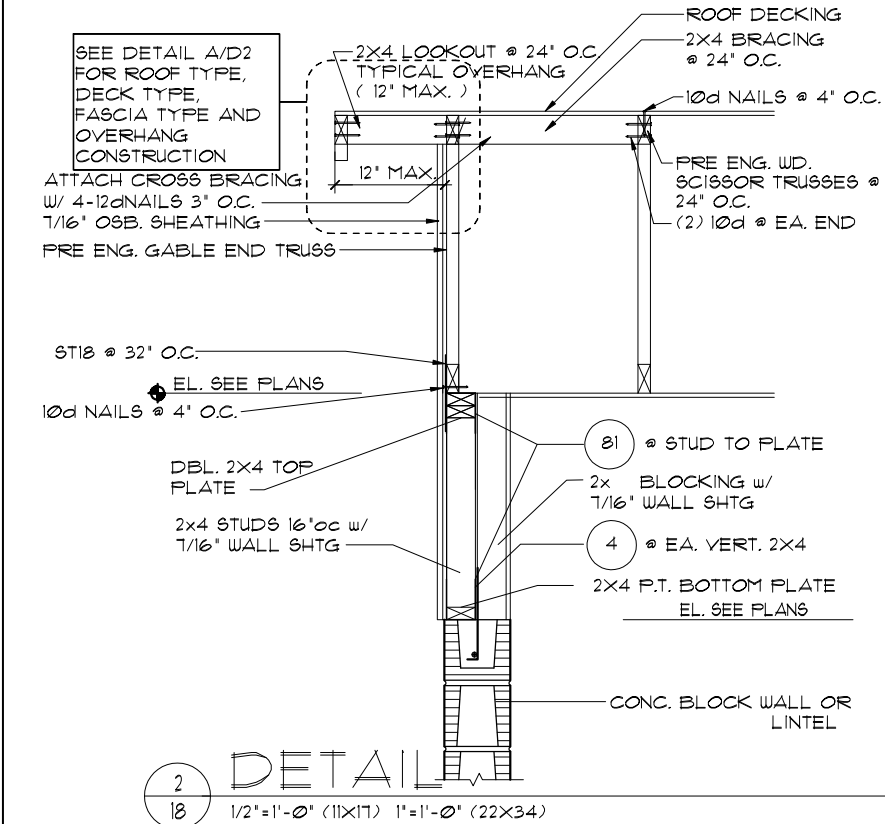
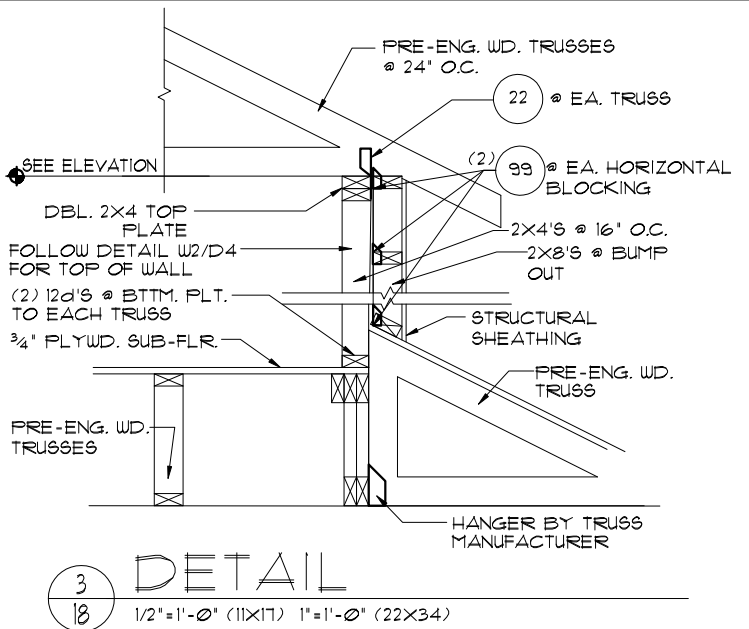

THIS STRUCTURE IS DESIGNED TO WITHSTAND 140 MPH WINDS PER THE 1th EDITION, 2020 OF THE FLORIDA BUILDING CODE RESIDENTIAL AND IS CERTIFIED AS SUCH

LOT: 0000, WATERSONG

© COPYRIGHT 2015 Park Square Homes hereby reserves its common law copyrights and other copyrights in these plans, ideas, and design. These plans, ideas, and designs are not to be copied or changed in any manner or form whatsoever, nor are they to be assigned to any third party without first obtaining the express written permission from Park Square Homes.

SANDALWOOD II EXTENDED FAMILY RM	
PARADISO GRANDE	
4843	
DATE	04-09-21
SCALE	AS NOTED
DRAWN	RDC
JOB	4842
SHEET	18
OF	88 SHEETS

TYPICAL DETAILS

Park Square
HOMES

A DIVISION OF PARK SQUARE ENTERPRISES, INC.
5200 Vineland Road, Suite 200
Orlando, Florida 32811
Phone: (407) 529 - 3000

Engineering By: DBE and C MICHAEL A. THOMPSON PE 47509 PHONE 407-721-2292	
REVISIONS	BY
06-25-21	DH