

3170 ASHFORD FLORIDA SERIES

40' X 65'



REVISION SCHEDULE			
NO.	DATE	DESCRIPTION	BY
1	11-18-25	-CREATED NEW MASTER	M.W.
2	04-24-26	-REMOVED TILE FLOOR @ ENTRY TO MASTER BEDROOM & REPLACED W/ CARPET	M.R.
3	05-06-26	-ADD OPTIONAL SUMMER KITCHEN & REMOVED 'TEMPERED' FROM WINDOWS @ BATH 2 & BATH 3	M.W.
4	06-10-26	-ADD 2nd A/C UNIT & CONDENSER	M.W.

SHEET INDEX:

00	COVER SHEET
00.1	GENERAL NOTES
01.0	SLAB INTERFACE PLAN "A"
02.0	FIRST FLOOR PLAN W/ NOTES "A"
02.1	FIRST FLOOR PLAN W/ DIMENSIONS "A"
03.0	SECOND FLOOR PLAN W/ NOTES "A"
03.1	SECOND FLOOR PLAN W/ DIMS "A"
04.0	EXTERIOR ELEVS.- FRONT/ REAR "A"
04.1	EXTERIOR ELEVS.- LEFT/ RIGHT "A"
05.0	ROOF PLAN
06.0	STAIR SECTION
07.0	FIRST FLOOR UTILITY PLAN "A"
07.1	SECOND FLOOR UTILITY PLAN "A"
AD1	DETAILS
AD2	DETAILS
S1	FOUNDATION PLAN "A"
S2	PRECAST LINTEL LAYOUT "A"
S3.A	FIRST FLOOR TRUSS LAYOUT "A"
S4.A	SECOND FLOOR TRUSS LAYOUT "A"
D1	TYPICAL DETAILS
D2	TYP. DETAILS/ CONNECTOR SCHEDULE
D3	TYPICAL STRUCTURAL DETAILS
D4	TYPICAL STRUCTURAL DETAILS
SD5	TYPICAL STRUCTURAL DETAILS
SD6	TYPICAL STRUCTURAL DETAILS
SD7	TYPICAL STRUCTURAL DETAILS
SD8	TYPICAL STRUCTURAL DETAILS

SHEET INDEX:

00	COVER SHEET
00.1	GENERAL NOTES
01.0	SLAB INTERFACE PLAN "B"
02.0	FIRST FLOOR PLAN W/ NOTES "B"
02.1	FIRST FLOOR PLAN W/ DIMENSIONS "B"
03.0	SECOND FLOOR PLAN W/ NOTES "B"
03.1	SECOND FLOOR PLAN W/ DIMS "B"
04.0	EXTERIOR ELEVS.- FRONT/ REAR "B"
04.1	EXTERIOR ELEVS.- LEFT/ RIGHT "B"
05.0	ROOF PLAN
06.0	STAIR SECTION
07.0	FIRST FLOOR UTILITY PLAN "B"
07.1	SECOND FLOOR UTILITY PLAN "B"
AD1	DETAILS
AD2	DETAILS
S1	FOUNDATION PLAN "B"
S2	PRECAST LINTEL LAYOUT "B"
S3.B	FIRST FLOOR TRUSS LAYOUT "B"
S4.B	SECOND FLOOR TRUSS LAYOUT "B"
D1	TYPICAL DETAILS
D2	TYP. DETAILS/ CONNECTOR SCHEDULE
D3	TYPICAL STRUCTURAL DETAILS
D4	TYPICAL STRUCTURAL DETAILS
SD5	TYPICAL STRUCTURAL DETAILS
SD6	TYPICAL STRUCTURAL DETAILS
SD7	TYPICAL STRUCTURAL DETAILS
SD8	TYPICAL STRUCTURAL DETAILS

SHEET INDEX:

00	COVER SHEET
00.1	GENERAL NOTES
01.0	SLAB INTERFACE PLAN "C"
02.0	FIRST FLOOR PLAN W/ NOTES "C"
02.1	FIRST FLOOR PLAN W/ DIMENSIONS "C"
03.0	SECOND FLOOR PLAN W/ NOTES "C"
03.1	SECOND FLOOR PLAN W/ DIMS "C"
04.0	EXTERIOR ELEVS.- FRONT/ REAR "C"
04.1	EXTERIOR ELEVS.- LEFT/ RIGHT "C"
05.0	ROOF PLAN
06.0	STAIR SECTION
07.0	FIRST FLOOR UTILITY PLAN "C"
07.1	SECOND FLOOR UTILITY PLAN "C"
AD1	DETAILS
AD2	DETAILS
S1	FOUNDATION PLAN "C"
S2	PRECAST LINTEL LAYOUT "C"
S3.C	FIRST FLOOR TRUSS LAYOUT "C"
S4.C	SECOND FLOOR TRUSS LAYOUT "C"
D1	TYPICAL DETAILS
D2	TYP. DETAILS/ CONNECTOR SCHEDULE
D3	TYPICAL STRUCTURAL DETAILS
D4	TYPICAL STRUCTURAL DETAILS
SD5	TYPICAL STRUCTURAL DETAILS
SD6	TYPICAL STRUCTURAL DETAILS
SD7	TYPICAL STRUCTURAL DETAILS
SD8	TYPICAL STRUCTURAL DETAILS

DISCLAIMER: CONTRACTOR/SUB-CONTRACTOR IS RESPONSIBLE TO REVIEW ALL INFORMATION CONTAINED HEREIN PRIOR TO COMMENCEMENT OF CONSTRUCTION. PARK SQUARE HOMES IS NOT RESPONSIBLE FOR ANY MISINTERPRETATIONS, ERRORS, OMISSIONS OR CUSTOM CHANGES MISSED AND NOT REPORTED PRIOR TO CONSTRUCTION. NO EXCEPTIONS.

THIS STRUCTURE IS DESIGNED IN ACCORDANCE WITH THE 8th EDITION, 2003 OF THE FLORIDA BUILDING CODE-RESIDENTIAL AND IS CERTIFIED AS SUCH

LOT: 0000, COMMUNITY

REVISIONS	
DELTA #	DATE
DATE:	09-16-24
SCALE:	AS NOTED
DRAWN:	MR
SHEET:	00

3170 ASHFORD
FLORIDA SERIES

COVER SHEET

Park Square HOMES
A DIVISION OF PARK SQUARE ENTERPRISES, INC.
5200 Vineland Road, Suite 200
Orlando, Florida 32811
Phone: (407) 529 - 3000

ITEG
THOMPSON ENGINEERING GROUP, INC.
4407 Vineland Road, Suite A4 Orlando, FL 32811
Tel: (407) 754-1400
www.iteg.com

REPRODUCTIONS, CHANGES OR ASSIGNMENTS ARE PROHIBITED.

ABBREVIATIONS:

Table listing abbreviations and their corresponding full names, such as A/C for AIR CONDITIONER, AFF for ABOVE FINISHED FLOOR, and W.S. for WATER SOFTENER.

THE ANSI STANDARD FOR MEASURING HOUSES:

NATIONAL STANDARD Z165-1996 NEW CONSTRUCTION THE ANSI STANDARDS BASE FLOOR AREA CALCULATIONS ON THE EXTERIOR DIMENSIONS OF THE BUILDING AT EACH FLOOR LEVEL...

THE ANSI STANDARDS BASE FLOOR AREA CALCULATIONS ON THE EXTERIOR DIMENSIONS OF THE BUILDING AT EACH FLOOR LEVEL...

- 1. AIR-CONDITIONED SPACE
2. NON-AIR-CONDITIONED SPACE (GARAGES, PATIOS, PORCHES, BREEZEWAYS)

THE ANSI STANDARDS DEFINE "FINISHED AREA" AS AN ENCLOSED AREA IN A HOUSE SUITABLE FOR YEAR-ROUND USE, EMBODYING WALLS, FLOORS & CEILINGS THAT ARE LIKE THE REST OF THE MEASUREMENTS...

MISCELLANEOUS:

- 1. CONTRACTOR TO VERIFY ALL DIMENSIONS ON JOB SITE.
2. DO NOT SCALE PRINTS! PLANS ARE TO BE SCALED AS NOTED, UNLESS SPECIFIED N.T.S.
3. CONSTRUCTION TO BE FROM CALCULATED DIMENSIONS ONLY.

GRADING:

- 1. PER FRC R4013, LOTS SHALL BE GRADED TO DRAIN SURFACE WATER AWAY FROM FOUNDATION WALLS.
2. THE GRADE SHALL FALL NOT FEWER THAN 6 INCHES WITHIN THE FIRST 10 FEET...

EXTERIOR WALLS:

- 1. ASSUME ALL EXTERIOR WALLS TO BE LOAD BEARING.
2. SEE STRUCTURAL DRAWINGS FOR CMU WALL REINFORCEMENT LOCATIONS
3. INTERIOR SURFACE OF CMU WALL TO HAVE 1/2" GYPSUM APPLIED TO 1X P.T. VERTICAL FURRING BATT'S SPACED @ 16" O.C.

INTERIOR WALLS:

- 1. ALL INTERIOR WALLS SHALL HAVE STANDARD 1/2" GYP BD, EXCEPT IN HIGH HUMIDITY AND WET AREAS.
2. HIGH HUMIDITY AND WET AREAS SHALL HAVE 1/2" DENSESHIELD TILE BACKER GYPSUM BOARD.
3. ALL INTERIOR CEILINGS SHALL HAVE PER FBCR 102.3.5 1/2" SAG-RESISTANT GYP BD.

MEANS OF EGRESS:

- 1. NOT LESS THAN ONE EGRESS DOOR SHALL BE PROVIDED IN EACH DWELLING UNIT. THE EGRESS DOOR SHALL BE SIDE-HINGED, AND SHALL PROVIDE A CLEAR WIDTH OF NOT LESS THAN 32 INCHES...
2. RAMPS SERVING EGRESS DOOR REQUIRED BY SECTION R312 SHALL HAVE A SLOPE OF NOT MORE THAN 1 UNIT VERTICAL IN 12 UNITS HORIZONTAL...

TERMITE PROTECTION:

- 1. PENETRATION, PROTECTIVE SLEEVES AROUND PIPING PENETRATING CONCRETE SLAB-ON-GRADE FLOORS SHALL NOT BE OF CELLULOSE CONTAINING MATERIALS.
2. PROTECTION AGAINST DECAY AND TERMITES - CONDENSATE LINES, IRRIGATION SPRINKLER SYSTEM RISERS FOR SPRAY HEADS, AND ROOF DOWNSPOUTS SHALL DISCHARGE AT LEAST 1 FOOT (305 MM) AWAY FROM THE STRUCTURE SIDEWALL...

DOORS AND WINDOWS:

- 1. WINDOW AND DOOR SUPPLIERS SHALL PROVIDE CURRENT ROUGH OPENING INFORMATION WHICH SHALL HAVE PRECEDENCE OVER THE WINDOW AND DOOR SCHEDULES ON PLAN.
2. CONTRACTOR AND SUPPLIER TO VERIFY WINDOW LOCATION, TYPE (FIN VS. FLANGE), HEADER HEIGHTS, AND ROUGH OPENINGS PRIOR TO DELIVERY.
3. WINDOWS & DOORS SHALL BE INSTALLED IN ACCORDANCE WITH THE MANUFACTURER'S INSTALLATION INSTRUCTIONS.

ROOFING:

- 1. 12" OVERHANG UNO/ PLUMB CUT FASCIA/ ROOF PITCH PER ELEVATION/ SHINGLES UNO.
2. FLASHING SHALL BE INSTALLED AT WALL AND ROOF INTERSECTIONS, AT GUTTERS, AT ALL CHANGES IN ROOF SLOPE OR DIRECTION, AND AROUND ROOF OPENINGS.
3. STEP FLASHING SHALL BE USED ON ALL ROOF TO WALL INTERSECTIONS ON RAKES.

- 1. PER FBC-R 2023 8TH EDITION R305.3, THE INSTALLATION OF CLAY AND CONCRETE TILE SHALL BE IN ACCORDANCE WITH THE MANUFACTURER'S INSTALLATION INSTRUCTIONS, OR RECOMMENDATIONS OF FRSA/TRI FLORIDA HIGH WIND CONCRETE AND CLAY ROOF TILE INSTALLATION MANUAL, LATEST EDITION, WHERE THE VASD IS DETERMINED IN ACCORDANCE WITH SECTION R302.13.
2. UNLESS OTHERWISE NOTED, REQUIRED UNDERLAYMENT SHALL COMPLY WITH THE UNDERLAYMENT MANUFACTURER'S INSTALLATION INSTRUCTIONS...

- 1. ASPHALT SHINGLES (IF APPLICABLE).
2. ASPHALT SHINGLES SHALL ONLY BE USED ON ROOF SLOPES OF TWO UNITS VERTICAL IN 12 UNITS HORIZONTAL (2:12) OR GREATER.
3. ASPHALT SHINGLES SHALL BE INSTALLED IN ACCORDANCE WITH 2023 FBC-R (8TH EDITION), SECTION R305.2.6 AND R305.2.6.1.
4. ASPHALT SHINGLES SHALL ONLY BE USED ON ROOF SLOPES OF TWO UNITS VERTICAL IN 12 UNITS HORIZONTAL (2:12) OR GREATER...

INSULATION:

- 1. INSULATE ALL EXTERIOR FRAME WALLS WITH R-13 BATT FIBERGLASS INSULATION.
2. INSULATE ATTIC SPACE WITH R-38, PER FECC TABLE R402.12.
3. INSULATE ALL CMU WALLS (THAT REQUIRE 1" P.T. FURRING STRIPS) WITH R41 FI-FOIL.
4. APPLY HILTI FOAM FILLER AT EXTERIOR WALLS AROUND WINDOW FRAMES, EXTERIOR DOOR FRAMES, GAPS AROUND PIPES, VENTS, OUTLETS, ETC.

CABINETS:

- 1. CABINET MANUFACTURER'S SHOP DRAWINGS TAKE PRECEDENCE OVER THE INTERIOR CABINET ELEVATIONS SHOWN ON THESE DRAWINGS.
2. SEE SUPPLIER / MANUFACTURER'S DRAWINGS FOR KITCHEN, CABINETS/MILLWORK, AND RESTROOM LAYOUTS.

PLUMBING:

- 1. PLUMBING CONTRACTOR SHALL BE RESPONSIBLE TO PROPERLY SIZE, DESIGN, AND INSTALL ALL PLUMBING SYSTEM COMPONENTS BY THE TERMS OF THEIR APPROVAL, IN ACCORDANCE WITH THE CONDITIONS OF THE LISTING, AND PER THE CURRENT EDITION OF THE FBC(P), THE FBC(R), THE FBC, OR AS APPLICABLE.
2. PROVIDE RECESS HOT & COLD WATER WITH DRAIN @ WASHER SPACE.
3. PROVIDE COLD WATER LINE FOR ICE MAKER LINE @ REF. SPACE.

ELECTRICAL:

- 1. IAW NEC 2020- 210.12-ALL 15A OR 20A, 120V BRANCH CIRCUITS SUPPLYING OUTLETS OR DEVICES IN THE FOLLOWING LOCATIONS REQUIRE AFCI PROTECTION- KITCHEN, FAMILY RMS, DINING RMS, LIVING RMS, PARLORS, LIBRARIES, BEDROOMS, DENS, CLOSETS, SUNROOMS, RECREATION RMS, HALLWAYS OR SIMILAR AREAS SHALL BE PROTECTED BY A LISTED AFCI DEVICE OF THE COMBINATION TYPE.
2. IAW NEC 2020- 406.12, ALL 15A AND 20A, 125V RECEPTACLES SHALL BE LISTED AS TAMPER RESISTANT.
3. ALL SERVICES SUPPLYING DWELLING UNITS SHALL BE PROVIDED WITH A SURGE-PROTECTION DEVICE (SPD). THE SPD SHALL BE A TYPE (1) OR TYPE (2) SPD.

MECHANICAL:

- 1. EQUIPMENT LOCATIONS TO BE FIELD VERIFIED & MAY VARY DEPENDANT UPON COMMUNITY & MUNICIPALITY CODES.
2. COMPLETE DUCT DESIGN W/ SIZES & R-VALUE COMPLYING W/ THE FLORIDA ENERGY EFFICIENCY CODE FOR BUILDING CONSTRUCTION 610.1 ABC.1
3. APPLIANCES SHALL BE ACCESSIBLE FOR INSPECTION, SERVICE, REPAIR AND REPLACEMENT WITHOUT REMOVING PERMANENT CONSTRUCTION.
4. AIR CONDITIONING SYSTEM SHALL BE COMPLETELY BALANCED. ALL ROOMS ISOLATED FROM THE RETURN AIR SHALL BE PROVIDED WITH MEANS TO COMPLY WITH SECTION M1602 OF THE FBC-R 2023 8TH EDITION.

STAIRS:

- 1. SEE STAIR SECTIONS FOR TREAD AND RISER GENERAL REQUIREMENTS.
2. ACCESSIBLE SPACE UNDER STAIRS SHALL BE PROTECTED BY 1/2" GYPSUM BOARD.
3. HANDRAIL CONTINUITY PER R311.1.8.2- HANDRAILS FOR STAIRS SHALL BE CONTINUOUS FOR FULL LENGTH OF THE FLIGHT, FROM A POINT DIRECTLY ABOVE THE TOP RISER OF THE FLIGHT TO A POINT DIRECTLY ABOVE THE LOWEST RISER OF THE FLIGHT.

SWIMMING POOLS:

- 1. CHAPTER 45 PRIVATE SWIMMING POOLS - OUTDOOR SWIMMING POOLS SHALL BE PROVIDED WITH A BARRIER COMPLYING W/ R4501.1.1. THROUGH R4501.1.1.4.

TOWNHOMES:

- 1. FIREBLOCKING/ DRAFTSTOPPING TO BE PROVIDED IN THE FLOOR/ CEILING ASSEMBLIES ABOVE & IN LINE W/ THE TENANT SEPARATION WHEN TENANT SEPARATION WALLS DO NOT EXTEND TO THE FLOOR SHEATHING ABOVE & IN OTHER LOCATIONS PER SECTION R302.11 OF THE 2023 FBC-R, 8TH EDITION.

COMBUSTABLE CONSTRUCTION:

- 1. FIREBLOCKING/ DRAFTSTOPPING TO BE PROVIDED TO CUT OFF BOTH VERTICAL & HORIZONTAL CONCEALED DRAFT OPENINGS & TO FORM AN EFFECTIVE FIRE BARRIER BETWEEN STORIES, & BETWEEN A TOP STORY & THE ROOF SPACE PER FBC-R-302.11, 2023 8TH EDITION.

THIS STRUCTURE IS DESIGNED IN ACCORDANCE WITH THE 8th EDITION, 2023 OF THE FLORIDA BUILDING CODE-RESIDENTIAL AND IS CERTIFIED AS SUCH



A DIVISION OF PARK SQUARE ENTERPRISES, INC. 5200 Vineland Road, Suite 200 Orlando, Florida 32811 Phone: (407) 529-3000

3170 ASHFORD GENERAL NOTES FLORIDA SERIES

Table with 2 columns: REVISIONS, DELTA #, DATE. Includes a row for DATE: 09-16-24.

Table with 2 columns: DRAWN: MR, SHEET: 00.1

- FOUNDATION NOTES**
1. CONTRACTOR VERIFY ALL DIMENSIONS ON JOB SITE.
 2. DO NOT SCALE PRINTS! CONSTRUCTION TO BE FROM CALCULATED DIMENSIONS ONLY. ANY DISCREPANCIES OR ERRORS TO BE REPORTED PROMPTLY TO SUPER-VISOR FOR CLARIFICATION.
 3. WATER HEATER T & P RELIEF VALVE SHALL BE FULL SIZE TO EXTERIOR. WATER HEATER AT OR ABOVE FLOOR LEVEL SHALL BE IN A PAN WITH DRAIN TO EXTERIOR. WATER HEATER SHALL HAVE APPROVED THERMAL EXPANSION DEVICE.
 4. PAVERS MAY BE USED I.L.O. CONCRETE SLABS IN PATIO, PORCH, DRIVE AND WALKWAY AREAS. DELETE SLAB IN AREAS PAVERS ARE USED. VERIFY W/ COMMUNITY SPECIFICATIONS.
 5. MECHANICAL EQUIP. LOCATIONS TO BE FIELD VERIFIED & MAY BE DEPENDANT UPON COMMUNITY AND MUNICIPALITY CODES.
 6. IN LIEU OF TREATING THE SOIL, AN ALTERNATIVE TO TERMITES TREATED SOIL CAN BE TERMITICIDE.
 7. BORA-CARE TO BE APPLIED ON INTERIOR WALLS IAW MANUFACTURER'S INSTRUCTIONS AND SPECIFICATIONS, PURSUANT TO FBC-R- CURRENT EDITION.

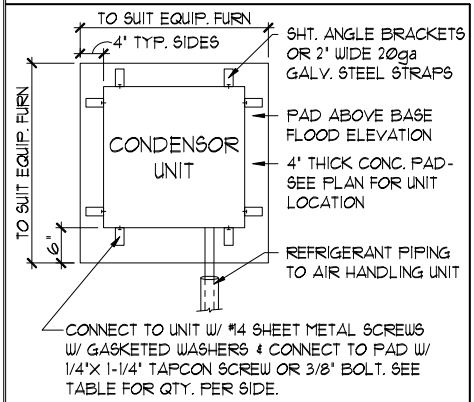
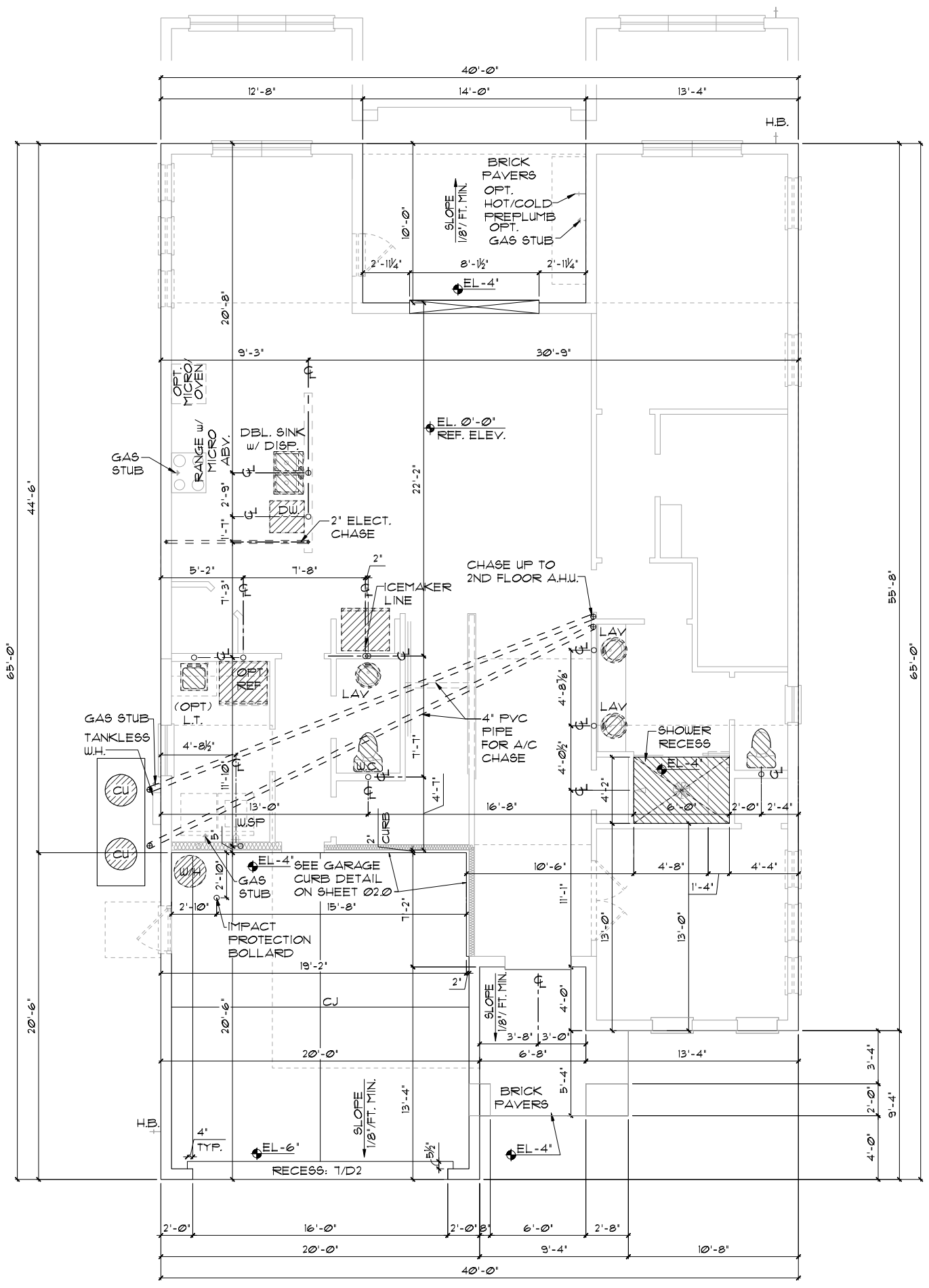

ANCHOR SPACING TABLE

LENGTH / SIDE	NO. OF ANCHOR/SIDES
LESS THAN 12'	ONE / SIDE
12' - 24'	TWO / SIDE
24' - 36'	THREE / SIDE
36' UP & STOPS & UP	FOUR / SIDE

1 COND. ANCHOR DET.
N.T.S.

**ELEVATION A STD
SLAB INTERFACE PLAN**
1/8"=1'-0" (11X17) 1/4"=1'-0" (22X34)

DISCLAIMER: CONTRACTOR/SUB-CONTRACTOR IS RESPONSIBLE TO REVIEW ALL INFORMATION CONTAINED HEREIN PRIOR TO COMMENCEMENT OF CONSTRUCTION. PARK SQUARE HOMES IS NOT RESPONSIBLE FOR ANY MISINTERPRETATIONS, ERRORS, OMISSIONS OR CUSTOM CHANGES MISSED AND NOT REPORTED PRIOR TO CONSTRUCTION. NO EXCEPTIONS.

THIS STRUCTURE IS DESIGNED IN ACCORDANCE WITH THE 8th EDITION, 2003, OF THE FLORIDA BUILDING CODE-RESIDENTIAL AND IS CERTIFIED AS SUCH

LOT: 0000, COMMUNITY



Park Square HOMES
A DIVISION OF PARK SQUARE ENTERPRISES, INC.
5200 Vineland Road, Suite 200
Orlando, Florida 32811
Phone: (407) 529-3000

SLAB INTERFACE PLAN

**3170 ASHFORD
FLORIDA SERIES**

REVISIONS

DELTA #	DATE

DATE: 09-16-24
SCALE: AS NOTED
DRAWN: MR
SHEET: 01.0

- FOUNDATION NOTES**
1. CONTRACTOR VERIFY ALL DIMENSIONS ON JOB SITE.
 2. DO NOT SCALE PRINTS! CONSTRUCTION TO BE FROM CALCULATED DIMENSIONS ONLY. ANY DISCREPANCIES OR ERRORS TO BE REPORTED PROMPTLY TO SUPER-VISOR FOR CLARIFICATION.
 3. WATER HEATER T & P RELIEF VALVE SHALL BE FULL SIZE TO EXTERIOR. WATER HEATER AT OR ABOVE FLOOR LEVEL SHALL BE IN A PAN WITH DRAIN TO EXTERIOR. WATER HEATER SHALL HAVE APPROVED THERMAL EXPANSION DEVICE.
 4. PAVERS MAY BE USED I.L.O. CONCRETE SLABS IN PATIO, PORCH, DRIVE AND WALKWAY AREAS. DELETE SLAB IN AREAS PAVERS ARE USED. VERIFY W/ COMMUNITY SPECIFICATIONS.
 5. MECHANICAL EQUIP. LOCATIONS TO BE FIELD VERIFIED & MAY BE DEPENDANT UPON COMMUNITY AND MUNICIPALITY CODES.
 6. IN LIEU OF TREATING THE SOIL, AN ALTERNATIVE TO TERMITES TREATED SOIL CAN BE TERMITICIDE.
 7. BORA-CARE TO BE APPLIED ON INTERIOR WALLS IAW MANUFACTURER'S INSTRUCTIONS AND SPECIFICATIONS, PURSUANT TO FBC-R- CURRENT EDITION.

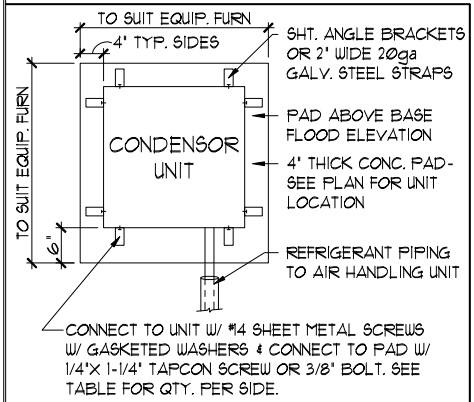
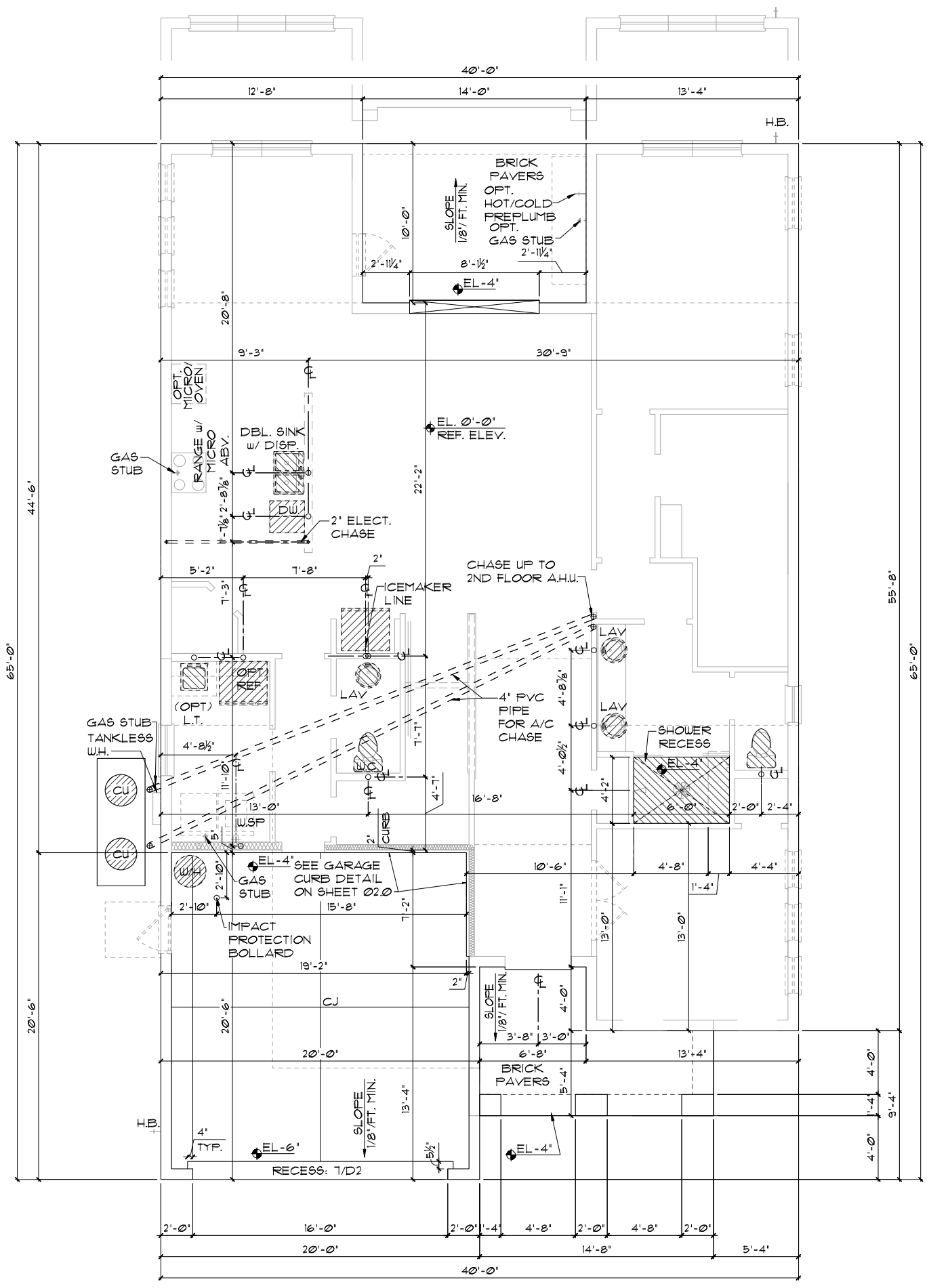

ANCHOR SPACING TABLE

LENGTH / SIDE	NO. OF ANCHOR/SIDES
LESS THAN 12'	ONE / SIDE
12' - 24'	TWO / SIDE
24' - 36'	THREE / SIDE
36' UP & 5tons & UP	FOUR / SIDE

1 COND. ANCHOR DET.
N.T.S.

**ELEVATION B STD
SLAB INTERFACE PLAN**
1/8"=1'-0" (11X17) 1/4"=1'-0" (22X34)

DISCLAIMER: CONTRACTOR/SUB-CONTRACTOR IS RESPONSIBLE TO REVIEW ALL INFORMATION CONTAINED HEREIN PRIOR TO COMMENCEMENT OF CONSTRUCTION. PARK SQUARE HOMES IS NOT RESPONSIBLE FOR ANY MISINTERPRETATIONS, ERRORS, OMISSIONS OR CUSTOM CHANGES MISSED AND NOT REPORTED PRIOR TO CONSTRUCTION. NO EXCEPTIONS.

THIS STRUCTURE IS DESIGNED IN ACCORDANCE WITH THE 8th EDITION, 2003, OF THE FLORIDA BUILDING CODE-RESIDENTIAL AND IS CERTIFIED AS SUCH

LOT: 0000, COMMUNITY



Park Square HOMES
A DIVISION OF PARK SQUARE ENTERPRISES, INC.
5200 Vineland Road, Suite 200
Orlando, Florida 32811
Phone: (407) 529-3000

SLAB INTERFACE PLAN

3170 ASHFORD
FLORIDA SERIES

REVISIONS

DELTA #	DATE

DATE: 09-16-24
SCALE: AS NOTED
DRAWN: MR
SHEET: 01.0

- FOUNDATION NOTES**
1. CONTRACTOR VERIFY ALL DIMENSIONS ON JOB SITE.
 2. DO NOT SCALE PRINTS! CONSTRUCTION TO BE FROM CALCULATED DIMENSIONS ONLY. ANY DISCREPANCIES OR ERRORS TO BE REPORTED PROMPTLY TO SUPER-VISOR FOR CLARIFICATION.
 3. WATER HEATER T & P RELIEF VALVE SHALL BE FULL SIZE TO EXTERIOR. WATER HEATER AT OR ABOVE FLOOR LEVEL SHALL BE IN A PAN WITH DRAIN TO EXTERIOR. WATER HEATER SHALL HAVE APPROVED THERMAL EXPANSION DEVICE.
 4. PAVERS MAY BE USED I.L.O. CONCRETE SLABS IN PATIO, PORCH, DRIVE AND WALKWAY AREAS. DELETE SLAB IN AREAS PAVERS ARE USED. VERIFY W/ COMMUNITY SPECIFICATIONS.
 5. MECHANICAL EQUIP. LOCATIONS TO BE FIELD VERIFIED & MAY BE DEPENDANT UPON COMMUNITY AND MUNICIPALITY CODES.
 6. IN LIEU OF TREATING THE SOIL, AN ALTERNATIVE TO TERMITICIDE TREATED SOIL CAN BE TERMITICIDE.
 7. BORA-CARE TO BE APPLIED ON INTERIOR WALLS IAW MANUFACTURER'S INSTRUCTIONS AND SPECIFICATIONS, PURSUANT TO FBC-R- CURRENT EDITION.

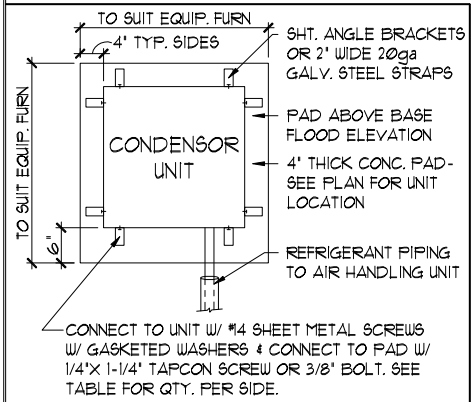
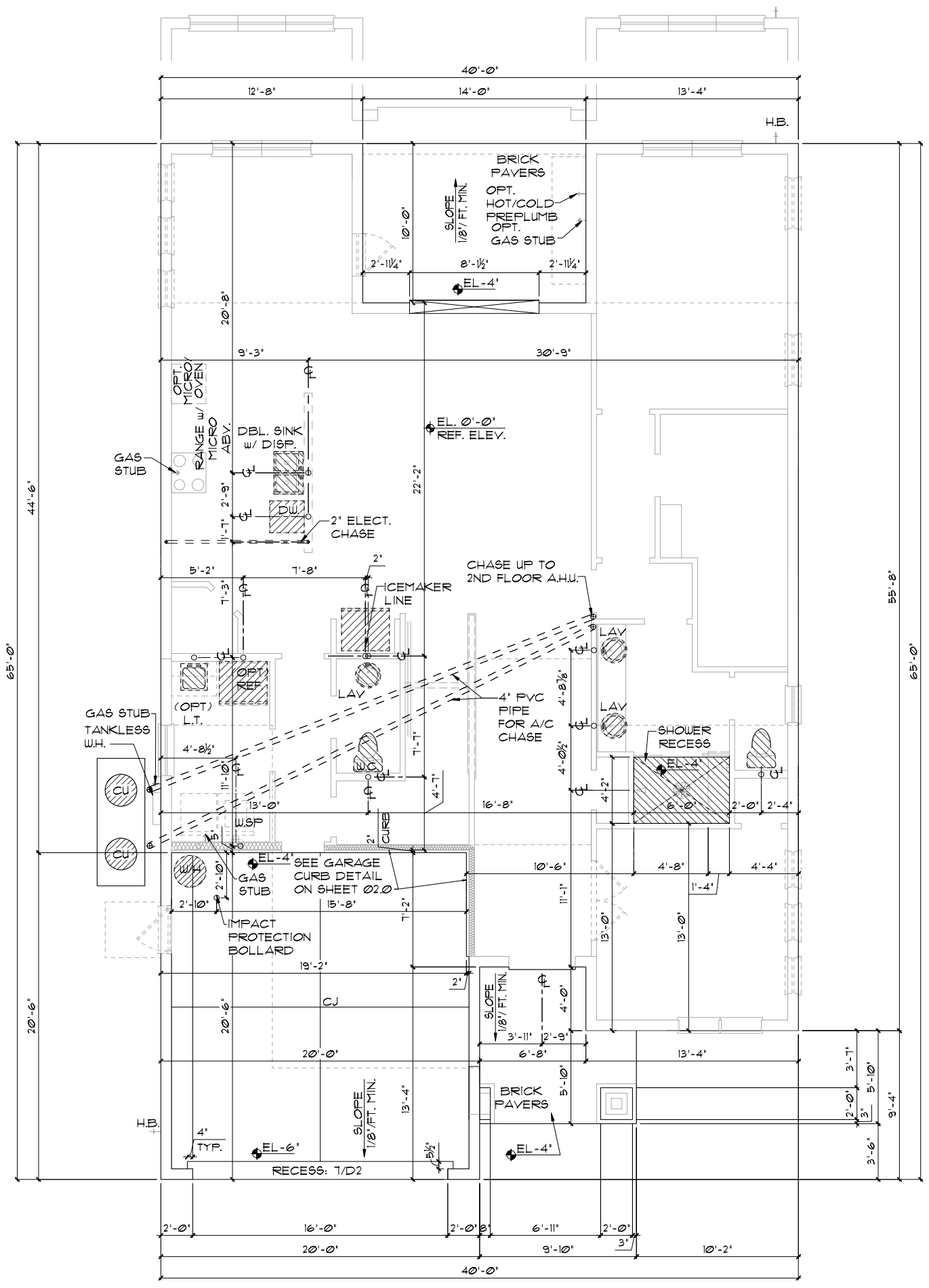

ANCHOR SPACING TABLE

LENGTH / SIDE	NO. OF ANCHOR/SIDES
LESS THAN 12'	ONE / SIDE
12' - 24'	TWO / SIDE
24' - 36'	THREE / SIDE
36' UP & 5tons & UP	FOUR / SIDE

1 COND. ANCHOR DET.
N.T.S.

**ELEVATION C STD
SLAB INTERFACE PLAN**
1/8"=1'-0" (11X17) 1/4"=1'-0" (22X34)

DISCLAIMER: CONTRACTOR/SUB-CONTRACTOR IS RESPONSIBLE TO REVIEW ALL INFORMATION CONTAINED HEREIN PRIOR TO COMMENCEMENT OF CONSTRUCTION. PARK SQUARE HOMES IS NOT RESPONSIBLE FOR ANY MISINTERPRETATIONS, ERRORS, OMISSIONS OR CUSTOM CHANGES MISSED AND NOT REPORTED PRIOR TO CONSTRUCTION. NO EXCEPTIONS.

THIS STRUCTURE IS DESIGNED IN ACCORDANCE WITH THE 8th EDITION, 2003, OF THE FLORIDA BUILDING CODE-RESIDENTIAL AND IS CERTIFIED AS SUCH

LOT: 0000, COMMUNITY



A DIVISION OF PARK SQUARE ENTERPRISES, INC.
5200 Vineland Road, Suite 200
Orlando, Florida 32811
Phone: (407) 529-3000



SLAB INTERFACE PLAN

3170 ASHFORD
FLORIDA SERIES

REVISIONS

DELTA #	DATE

DATE: 09-16-24
SCALE: AS NOTED
DRAWN: MR
SHEET: 01.0

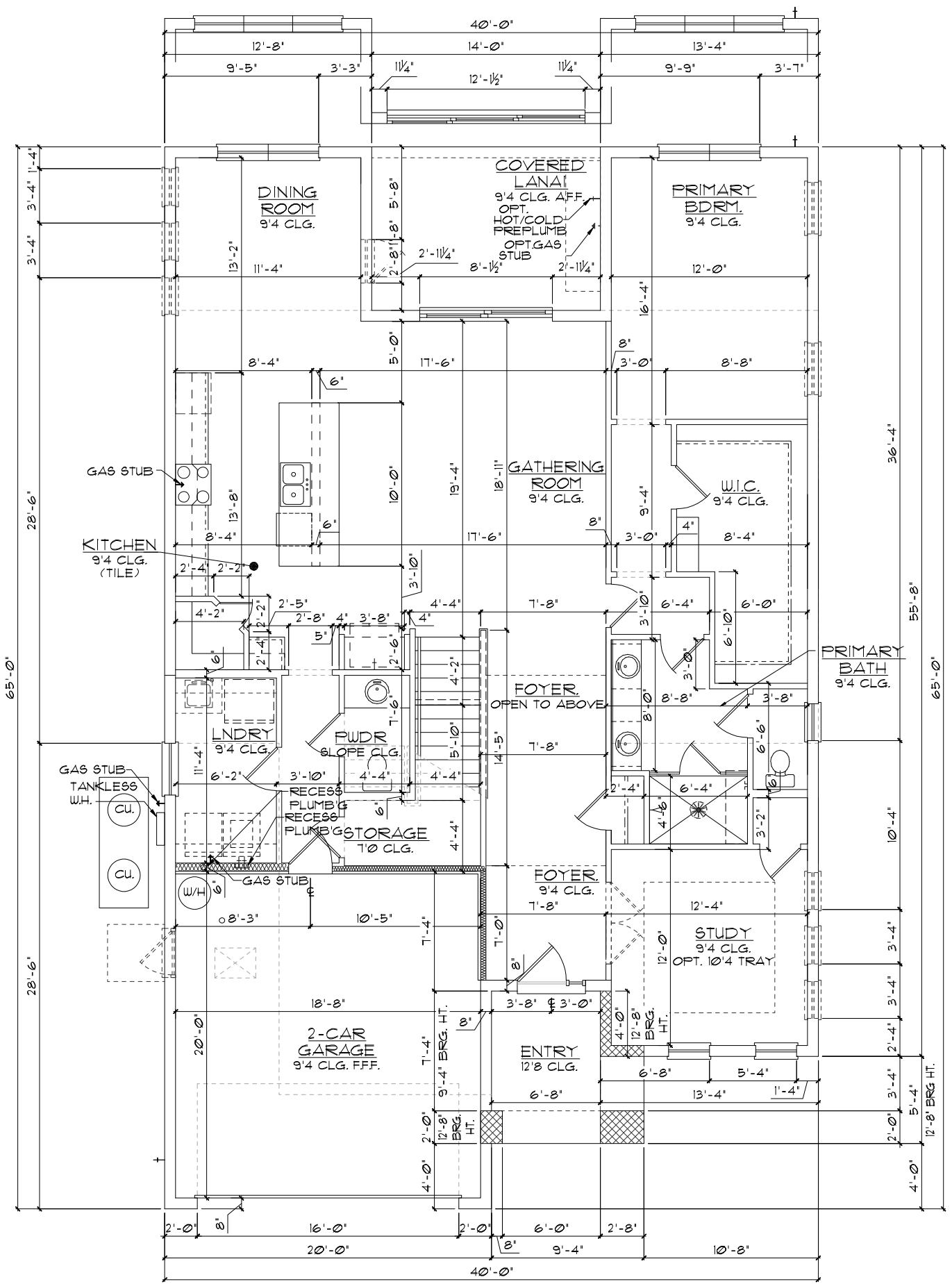

GENERAL NOTES

1. CONTRACTOR TO VERIFY ALL DIMENSIONS ON JOB SITE.
2. DO NOT SCALE PRINTS! CONSTRUCTION TO BE FROM CALCULATED DIMENSIONS ONLY. ANY DISCREPANCIES OR ERRORS TO BE REPORTED PROMPTLY TO SUPERVISOR FOR CLARIFICATION.
3. ALL INTERIOR FRAME WALL DIMENSIONS TO BE 3-1/2" UNLESS NOTED OTHERWISE.
4. ALL EXTERIOR BLOCK WALL DIMENSIONS TO BE 1-5/8" UNLESS NOTED OTHERWISE.
5. DOOR FROM HOUSE TO GARAGE MUST BE SOLID WOOD DOOR NO LESS THAN 1 3/8" IN THICKNESS, SOLID OR HONEYCOMB CORE STEEL DOORS NOT LESS THAN 1 3/8" THICK, OR 20 MIN. FIRE RATED IAW R302.5.1
6. GARAGE SHALL BE SEPARATED FROM THE RESIDENCE & ITS ATTIC AREA BY NOT LESS THAN 1/2" GYP. BD. APPLIED TO THE GAR. SIDE. PROVIDE 5/8" TYPE 'X' GYP. BD. AT CEILING ONLY APPLIED PERPENDICULAR TO CEILING FRAME R702.5.5
7. PULL ALL DIMENSIONS FROM THE REAR OF THE PLAN
8. SEE GENERAL NOTES PAGE FOR ADDITIONAL INFO.

WALL LEGEND

FIRST FLOOR

- DENOTES CONC. BLOCK WALL HGT. @ 10'-8" AFF.
- DENOTES CONC. BLOCK WALL HGT. @ 9'-4" AFF.
- DENOTES CONC. BLOCK WALL HGT. @ 12'-8" AFF.
- DENOTES 2x INSULATED FRAME WALL

SECOND FLOOR

- DENOTES 2ND FLR FRAME WALL HGT. @ 9'-0" AFF.
- DENOTES 2ND FLR FRAME WALL HGT. @ 12'-0" AFF.

NOTE: SEE COLOR SHEET FOR FLOORING & INTERIOR DOOR HEIGHT REQUIREMENTS

AREA CALCULATIONS

LIVING:	
FIRST FLOOR	1,838 SF.
SECOND FLOOR	1,332 SF.
TOTAL LIVING	3,170 SF.
GARAGE	408 SF.
ENTRY	11 SF.
LANAI	140 SF.
TOTAL UNDER ROOF	3,795 SF.

**ELEVATION A STD
FIRST FLOOR PLAN
W/ DIMENSIONS**

1/8"=1'-0" (11X17) 1/4"=1'-0" (22X34)

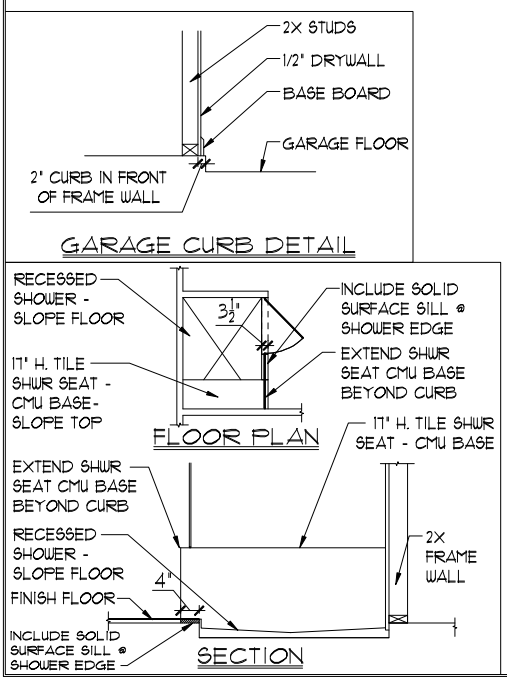

DISCLAIMER: CONTRACTOR/SUB-CONTRACTOR IS RESPONSIBLE TO REVIEW ALL INFORMATION CONTAINED HEREIN PRIOR TO COMMENCEMENT OF CONSTRUCTION. PARK SQUARE HOMES IS NOT RESPONSIBLE FOR ANY MISINTERPRETATIONS, ERRORS, OMISSIONS OR CUSTOM CHANGES MISSED AND NOT REPORTED PRIOR TO CONSTRUCTION. NO EXCEPTIONS.

THIS STRUCTURE IS DESIGNED IN ACCORDANCE WITH THE 8th EDITION, 2003 OF THE FLORIDA BUILDING CODE-RESIDENTIAL AND IS CERTIFIED AS SUCH



A DIVISION OF PARK SQUARE ENTERPRISES, INC.
5200 Vineland Road, Suite 200
Orlando, Florida 32811
Phone: (407) 529-3000



**FIRST FLOOR PLAN
W/ DIMENSIONS**

**3170 ASHFORD
FLORIDA SERIES**

LOT: 0000, COMMUNITY

REVISIONS	
DELTA #	DATE
DATE:	09-16-24
SCALE:	AS NOTED
DRAWN:	MR
SHEET:	02.1

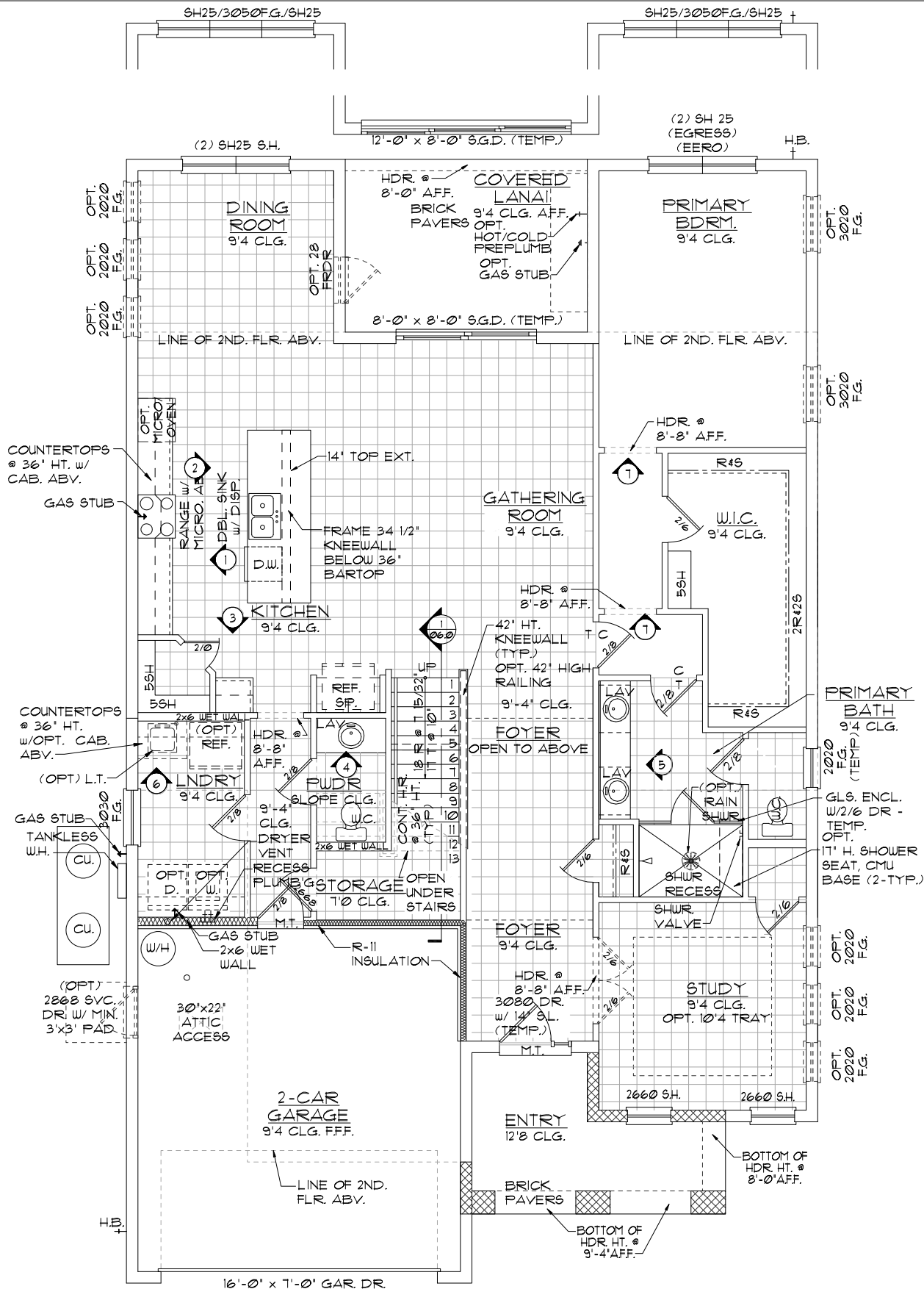

GENERAL NOTES

1. CONTRACTOR TO VERIFY ALL DIMENSIONS ON JOB SITE.
2. DO NOT SCALE PRINTS! CONSTRUCTION TO BE FROM CALCULATED DIMENSIONS ONLY. ANY DISCREPANCIES OR ERRORS TO BE REPORTED PROMPTLY TO SUPERVISOR FOR CLARIFICATION.
3. ALL INTERIOR FRAME WALL DIMENSIONS TO BE 3-1/2" UNLESS NOTED OTHERWISE.
4. ALL EXTERIOR BLOCK WALL DIMENSIONS TO BE 1-5/8" UNLESS NOTED OTHERWISE.
5. DOOR FROM HOUSE TO GARAGE MUST BE SOLID WOOD DOOR NO LESS THAN 1 3/8" IN THICKNESS, SOLID OR HONEYCOMB CORE STEEL DOORS NOT LESS THAN 1 3/8" THICK, OR 20 MIN. FIRE RATED IAW R302.5.1
6. GARAGE SHALL BE SEPARATED FROM THE RESIDENCE & ITS ATTIC AREA BY NOT LESS THAN 1/2" GYP. BD. APPLIED TO THE GAR. SIDE. PROVIDE 5/8" TYPE "X" GYP. BD. AT CEILING ONLY APPLIED PERPENDICULAR TO CEILING FRAME R702.5.5
7. PULL ALL DIMENSIONS FROM THE REAR OF THE PLAN
8. SEE GENERAL NOTES PAGE FOR ADDITIONAL INFO.

WALL LEGEND

FIRST FLOOR

- [Hatched pattern] DENOTES CONC. BLOCK WALL HGT. @ 10'-8" AFF.
- [Solid line] DENOTES CONC. BLOCK WALL HGT. @ 9'-4" AFF.
- [Cross-hatched pattern] DENOTES CONC. BLOCK WALL HGT. @ 12'-0" AFF.
- [Dotted pattern] DENOTES 2x INSULATED FRAME WALL

SECOND FLOOR

- [Solid line] DENOTES 2ND FLR FRAME WALL HGT. @ 9'-0" AFF.
- [Dotted pattern] DENOTES 2ND FLR FRAME WALL HGT. @ 12'-0" AFF.

NOTE: SEE COLOR SHEET FOR FLOORING & INTERIOR DOOR HEIGHT REQUIREMENTS

AREA CALCULATIONS

LIVING:	
FIRST FLOOR	1,838 SF.
SECOND FLOOR	1,332 SF.
TOTAL LIVING	3,170 SF.
GARAGE	408 SF.
ENTRY	105 SF.
LANAI	140 SF.
TOTAL UNDER ROOF	3,823 SF.

ELEVATION B STD
FIRST FLOOR PLAN
W/ NOTES
 1/8"=1'-0" (11X17) 1/4"=1'-0" (22X34)

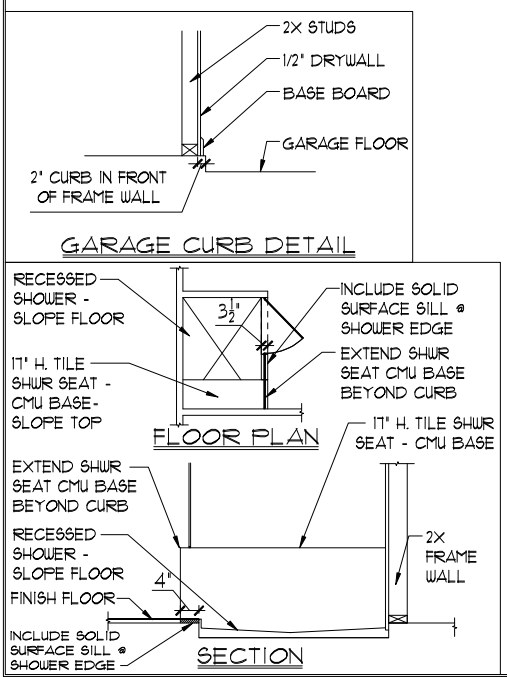

DISCLAIMER: CONTRACTOR/SUB-CONTRACTOR IS RESPONSIBLE TO REVIEW ALL INFORMATION CONTAINED HEREIN PRIOR TO COMMENCEMENT OF CONSTRUCTION. PARK SQUARE HOMES IS NOT RESPONSIBLE FOR ANY MISINTERPRETATIONS, ERRORS, OMISSIONS OR CUSTOM CHANGES MISSED AND NOT REPORTED PRIOR TO CONSTRUCTION. NO EXCEPTIONS.

LOT: 0000, COMMUNITY

3170 ASHFORD
 FLORIDA SERIES

TEG
 THOMPSON ENGINEERING GROUP, INC.
 4407 Vineland Road, Suite 200
 Orlando, Florida 32811
 Phone: (407) 529-3000

Park Square HOMES

FIRST FLOOR PLAN
W/ NOTES

REVISIONS

DELTA #	DATE

DATE: 09-16-24
 SCALE: AS NOTED
 DRAWN: MR
 SHEET: 02.0

THIS STRUCTURE IS DESIGNED IN ACCORDANCE WITH THE 8th EDITION, 2003 OF THE FLORIDA BUILDING CODE-RESIDENTIAL AND IS CERTIFIED AS SUCH

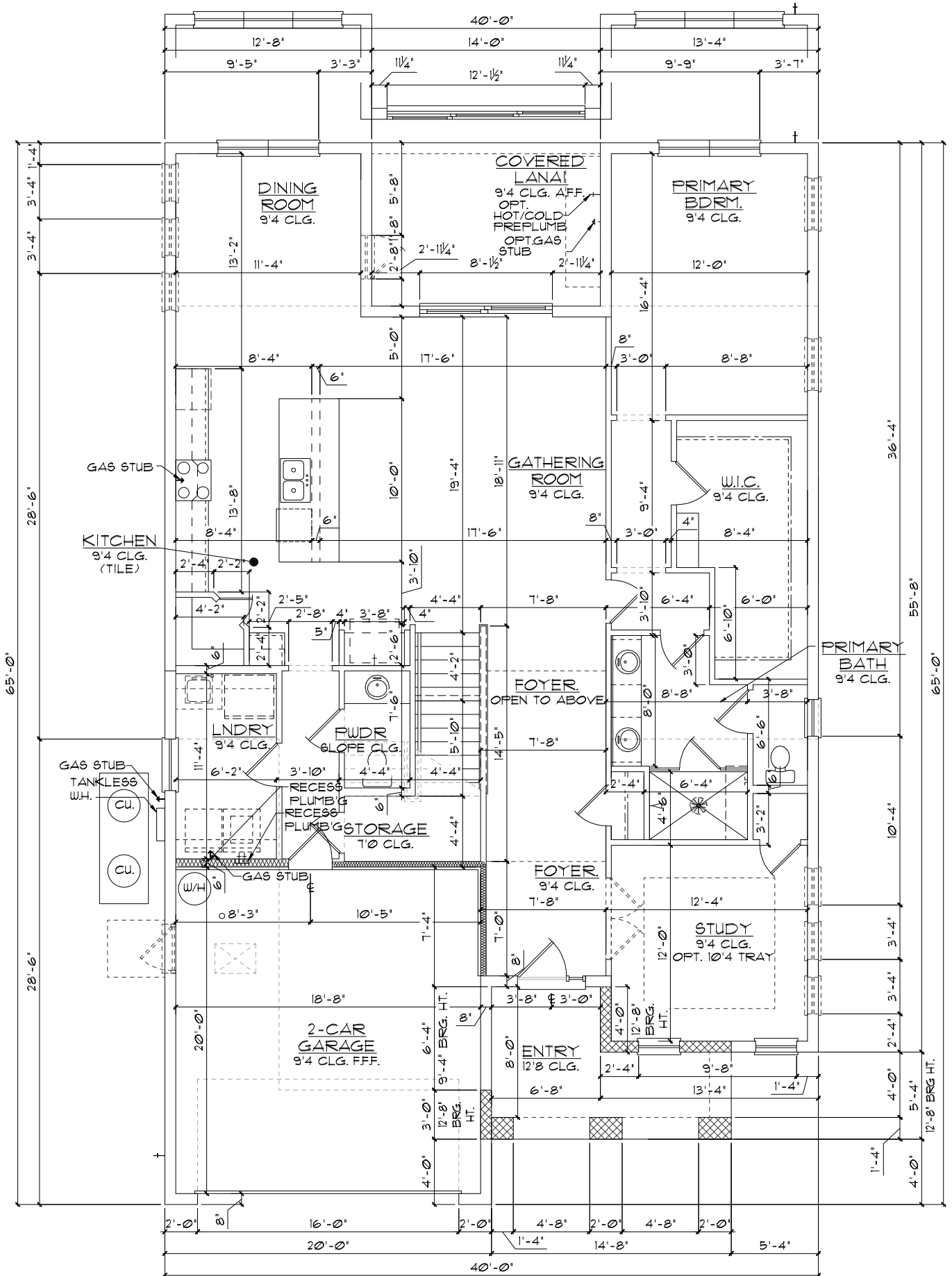

GENERAL NOTES

1. CONTRACTOR TO VERIFY ALL DIMENSIONS ON JOB SITE.
2. DO NOT SCALE PRINTS! CONSTRUCTION TO BE FROM CALCULATED DIMENSIONS ONLY. ANY DISCREPANCIES OR ERRORS TO BE REPORTED PROMPTLY TO SUPERVISOR FOR CLARIFICATION.
3. ALL INTERIOR FRAME WALL DIMENSIONS TO BE 3-1/2" UNLESS NOTED OTHERWISE.
4. ALL EXTERIOR BLOCK WALL DIMENSIONS TO BE 1-5/8" UNLESS NOTED OTHERWISE.
5. DOOR FROM HOUSE TO GARAGE MUST BE SOLID WOOD DOOR NO LESS THAN 1 3/8" IN THICKNESS, SOLID OR HONEYCOMB CORE STEEL DOORS NOT LESS THAN 1 3/8" THICK, OR 20 MIN. FIRE RATED IAW R302.5.1
6. GARAGE SHALL BE SEPARATED FROM THE RESIDENCE & ITS ATTIC AREA BY NOT LESS THAN 1/2" GYP. BD. APPLIED TO THE GAR. SIDE. PROVIDE 5/8" TYPE 'X' GYP. BD. AT CEILING ONLY APPLIED PERPENDICULAR TO CEILING FRAME RT02.5.5
7. PULL ALL DIMENSIONS FROM THE REAR OF THE PLAN
8. SEE GENERAL NOTES PAGE FOR ADDITIONAL INFO.

WALL LEGEND

FIRST FLOOR

- [Hatched pattern] DENOTES CONC. BLOCK WALL HGT. @ 10'-8" AFF.
- [Solid white] DENOTES CONC. BLOCK WALL HGT. @ 9'-4" AFF.
- [Cross-hatched] DENOTES CONC. BLOCK WALL HGT. @ 12'-8" AFF.
- [Dotted pattern] DENOTES 2x INSULATED FRAME WALL

SECOND FLOOR

- [Horizontal lines] DENOTES 2ND FLR FRAME WALL HGT. @ 9'-0" AFF.
- [Vertical lines] DENOTES 2ND FLR FRAME WALL HGT. @ 12'-0" AFF.

NOTE: SEE COLOR SHEET FOR FLOORING & INTERIOR DOOR HEIGHT REQUIREMENTS

AREA CALCULATIONS	
LIVING:	
FIRST FLOOR	1,838 SF.
SECOND FLOOR	1,332 SF.
TOTAL LIVING	3,170 SF.
GARAGE	408 SF.
ENTRY	105 SF.
LANAI	140 SF.
TOTAL UNDER ROOF	3,823 SF.

**ELEVATION B STD
FIRST FLOOR PLAN
W/ DIMENSIONS**

1/8"=1'-0" (11X17) 1/4"=1'-0" (22X34)

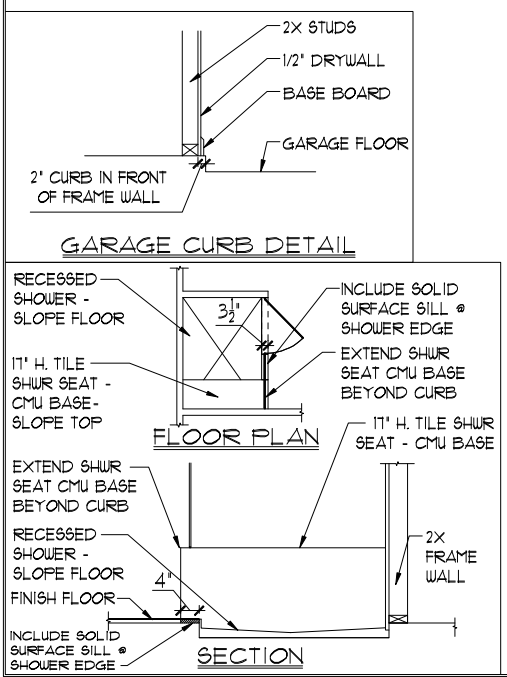

DISCLAIMER: CONTRACTOR/SUB-CONTRACTOR IS RESPONSIBLE TO REVIEW ALL INFORMATION CONTAINED HEREIN PRIOR TO COMMENCEMENT OF CONSTRUCTION. PARK SQUARE HOMES IS NOT RESPONSIBLE FOR ANY MISINTERPRETATIONS, ERRORS, OMISSIONS OR CUSTOM CHANGES MISSED AND NOT REPORTED PRIOR TO CONSTRUCTION. NO EXCEPTIONS.

THIS STRUCTURE IS CONSTRUCTION WITH THE 8th EDITION, 2003 OF THE FLORIDA BUILDING CODE-RESIDENTIAL AND IS CERTIFIED AS SUCH

LOT: 0000, COMMUNITY



A DIVISION OF PARK SQUARE ENTERPRISES, INC.
5200 Vineland Road, Suite 200
Orlando, Florida 32811
Phone: (407) 529-3000



**FIRST FLOOR PLAN
W/ DIMENSIONS**

**3170 ASHFORD
FLORIDA SERIES**

REVISIONS	
DELTA #	DATE
DATE:	09-16-24
SCALE:	AS NOTED
DRAWN:	MR
SHEET:	02.1

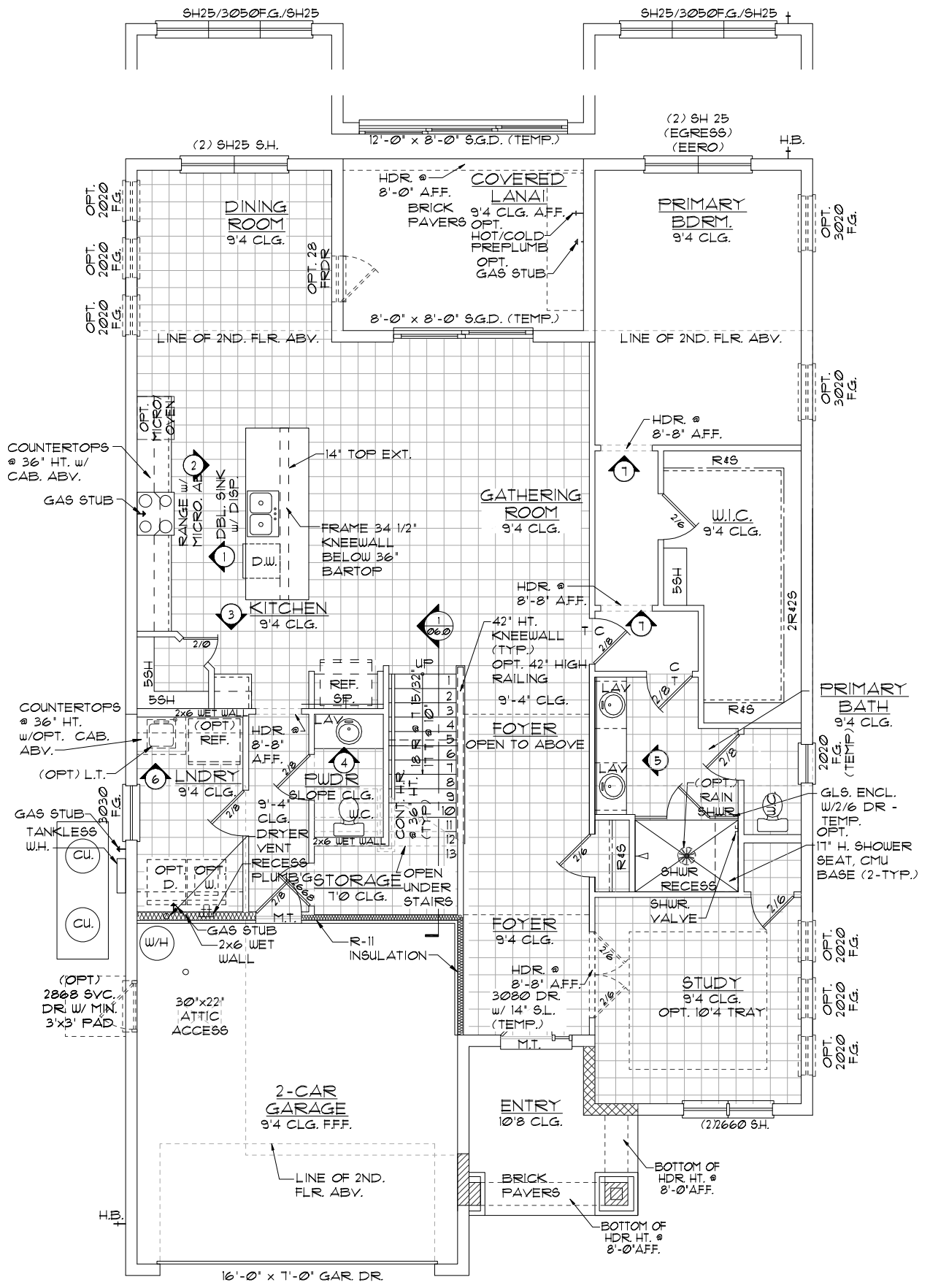

GENERAL NOTES

1. CONTRACTOR TO VERIFY ALL DIMENSIONS ON JOB SITE.
2. DO NOT SCALE PRINTS! CONSTRUCTION TO BE FROM CALCULATED DIMENSIONS ONLY. ANY DISCREPANCIES OR ERRORS TO BE REPORTED PROMPTLY TO SUPERVISOR FOR CLARIFICATION.
3. ALL INTERIOR FRAME WALL DIMENSIONS TO BE 3-1/2" UNLESS NOTED OTHERWISE.
4. ALL EXTERIOR BLOCK WALL DIMENSIONS TO BE 1-5/8" UNLESS NOTED OTHERWISE.
5. DOOR FROM HOUSE TO GARAGE MUST BE SOLID WOOD DOOR NO LESS THAN 1 3/8" IN THICKNESS, SOLID OR HONEYCOMB CORE STEEL DOORS NOT LESS THAN 1 3/8" THICK, OR 20 MIN. FIRE RATED IAW R302.5.1
6. GARAGE SHALL BE SEPARATED FROM THE RESIDENCE & ITS ATTIC AREA BY NOT LESS THAN 1/2" GYP. BD. APPLIED TO THE GAR. SIDE. PROVIDE 5/8" TYPE 'X' GYP. BD. AT CEILING ONLY APPLIED PERPENDICULAR TO CEILING FRAME R102.5.5
7. PULL ALL DIMENSIONS FROM THE REAR OF THE PLAN
8. SEE GENERAL NOTES PAGE FOR ADDITIONAL INFO.

WALL LEGEND

FIRST FLOOR	
	DENOTES CONC. BLOCK WALL HGT. @ 10'-8" AFF.
	DENOTES CONC. BLOCK WALL HGT. @ 9'-4" AFF.
	DENOTES CONC. BLOCK WALL HGT. @ 12'-0" AFF.
	DENOTES 2x INSULATED FRAME WALL
SECOND FLOOR	
	DENOTES 2ND FLR FRAME WALL HGT. @ 9'-0" AFF.
	DENOTES 2ND FLR FRAME WALL HGT. @ 12'-0" AFF.

NOTE: SEE COLOR SHEET FOR FLOORING & INTERIOR DOOR HEIGHT REQUIREMENTS

AREA CALCULATIONS	
LIVING:	
FIRST FLOOR	1,838 SF.
SECOND FLOOR	1,332 SF.
TOTAL LIVING	3,170 SF.
GARAGE	408 SF.
ENTRY	84 SF.
LANAI	140 SF.
TOTAL UNDER ROOF	3,802 SF.

**ELEVATION C STD
FIRST FLOOR PLAN
W/ NOTES**

1/8"=1'-0" (11X17) 1/4"=1'-0" (22X34)

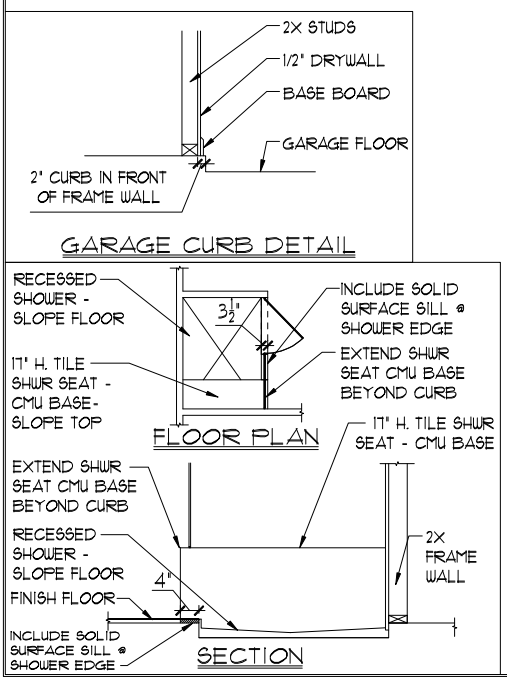

DISCLAIMER: CONTRACTOR/SUB-CONTRACTOR IS RESPONSIBLE TO REVIEW ALL INFORMATION CONTAINED HEREIN PRIOR TO COMMENCEMENT OF CONSTRUCTION. PARK SQUARE HOMES IS NOT RESPONSIBLE FOR ANY MISINTERPRETATIONS, ERRORS, OMISSIONS OR CUSTOM CHANGES MISSED AND NOT REPORTED PRIOR TO CONSTRUCTION. NO EXCEPTIONS.

LOT: 0000, COMMUNITY
 3170 ASHFORD
 FLORIDA SERIES
 FIRST FLOOR PLAN
 W/ NOTES
 REVISIONS
 DELTA # DATE
 DATE: 09-16-24
 SCALE: AS NOTED
 DRAWN: MR
 SHEET:
 02.0

THIS STRUCTURE IS DESIGNED IN ACCORDANCE WITH THE 8th EDITION, 2003 OF THE FLORIDA BUILDING CODE-RESIDENTIAL AND IS CERTIFIED AS SUCH
 A DIVISION OF PARK SQUARE ENTERPRISES, INC.
 5200 Vineland Road, Suite 200
 Orlando, Florida 32811
 Phone: (407) 529-3000

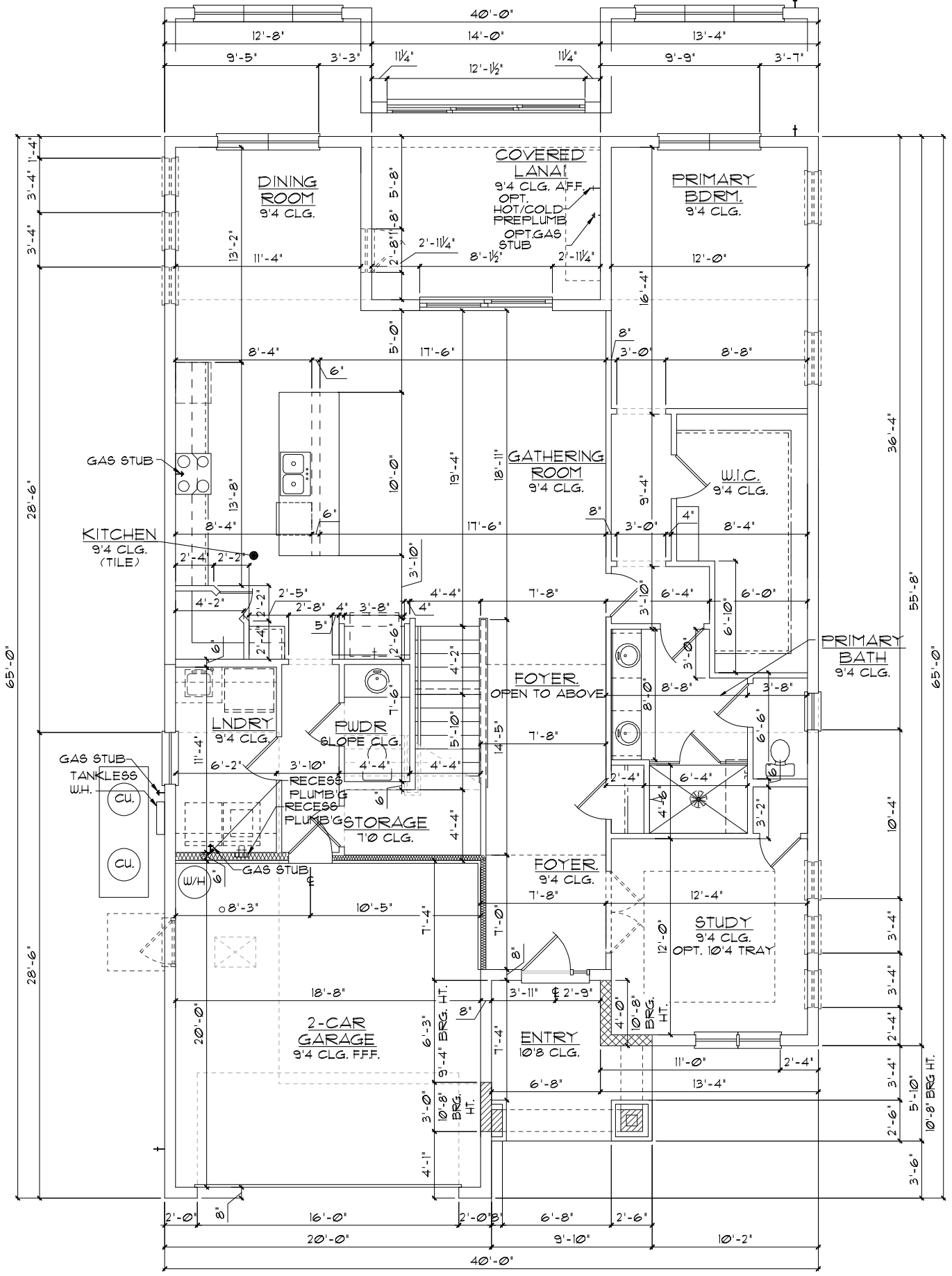

GENERAL NOTES

1. CONTRACTOR TO VERIFY ALL DIMENSIONS ON JOB SITE.
2. DO NOT SCALE PRINTS! CONSTRUCTION TO BE FROM CALCULATED DIMENSIONS ONLY. ANY DISCREPANCIES OR ERRORS TO BE REPORTED PROMPTLY TO SUPERVISOR FOR CLARIFICATION.
3. ALL INTERIOR FRAME WALL DIMENSIONS TO BE 3-1/2" UNLESS NOTED OTHERWISE.
4. ALL EXTERIOR BLOCK WALL DIMENSIONS TO BE 1-5/8" UNLESS NOTED OTHERWISE.
5. DOOR FROM HOUSE TO GARAGE MUST BE SOLID WOOD DOOR NO LESS THAN 1 3/8" IN THICKNESS, SOLID OR HONEYCOMB CORE STEEL DOORS NOT LESS THAN 1 3/8" THICK, OR 20 MIN. FIRE RATED IAW R302.5.1
6. GARAGE SHALL BE SEPARATED FROM THE RESIDENCE & ITS ATTIC AREA BY NOT LESS THAN 1/2" GYP. BD. APPLIED TO THE GAR. SIDE. PROVIDE 5/8" TYPE "X" GYP. BD. AT CEILING ONLY APPLIED PERPENDICULAR TO CEILING FRAME R702.5.5
7. PULL ALL DIMENSIONS FROM THE REAR OF THE PLAN
8. SEE GENERAL NOTES PAGE FOR ADDITIONAL INFO.

WALL LEGEND

FIRST FLOOR

- [Hatched pattern] DENOTES CONC. BLOCK WALL HGT. @ 10'-8" AFF.
- [Solid white] DENOTES CONC. BLOCK WALL HGT. @ 9'-4" AFF.
- [Cross-hatched] DENOTES CONC. BLOCK WALL HGT. @ 12'-0" AFF.
- [Wavy pattern] DENOTES 2x INSULATED FRAME WALL

SECOND FLOOR

- [Dashed line] DENOTES 2ND FLR FRAME WALL HGT. @ 9'-0" AFF.
- [Dotted line] DENOTES 2ND FLR FRAME WALL HGT. @ 12'-0" AFF.

NOTE: SEE COLOR SHEET FOR FLOORING & INTERIOR DOOR HEIGHT REQUIREMENTS

AREA CALCULATIONS	
LIVING:	
FIRST FLOOR	1,838 SF.
SECOND FLOOR	1,332 SF.
TOTAL LIVING	3,170 SF.
GARAGE	408 SF.
ENTRY	84 SF.
LANAI	140 SF.
TOTAL UNDER ROOF	3,802 SF.

**ELEVATION C STD
FIRST FLOOR PLAN
W/ DIMENSIONS**

1/8"=1'-0" (11X17) 1/4"=1'-0" (22X34)

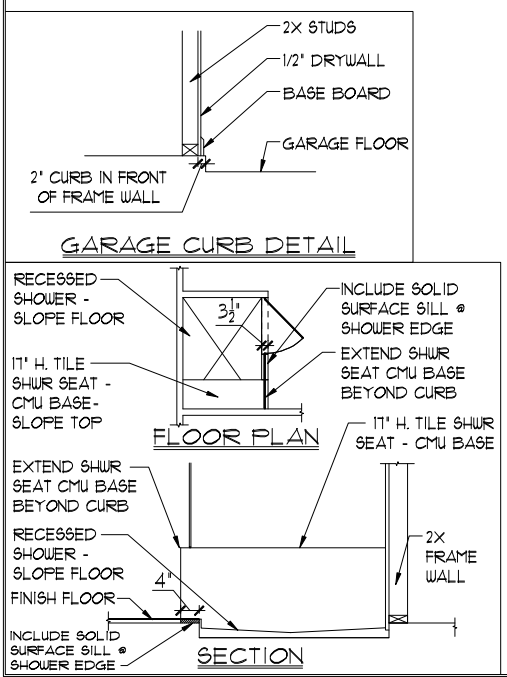

DISCLAIMER: CONTRACTOR/SUB-CONTRACTOR IS RESPONSIBLE TO REVIEW ALL INFORMATION CONTAINED HEREIN PRIOR TO COMMENCEMENT OF CONSTRUCTION. PARK SQUARE HOMES IS NOT RESPONSIBLE FOR ANY MISINTERPRETATIONS, ERRORS, OMISSIONS OR CUSTOM CHANGES MISSED AND NOT REPORTED PRIOR TO CONSTRUCTION. NO EXCEPTIONS.

THIS STRUCTURE IS DESIGNED IN ACCORDANCE WITH THE 8th EDITION, 2003 OF THE FLORIDA BUILDING CODE-RESIDENTIAL AND IS CERTIFIED AS SUCH

LOT: 0000, COMMUNITY



A DIVISION OF PARK SQUARE ENTERPRISES, INC.
5200 Vineland Road, Suite 200
Orlando, Florida 32811
Phone: (407) 529-3000



**FIRST FLOOR PLAN
W/ DIMENSIONS**

**3170 ASHFORD
FLORIDA SERIES**

REVISIONS	
DELTA #	DATE



DATE: 09-16-24
SCALE: AS NOTED
DRAWN: MR
SHEET: 02.1

GENERAL NOTES

1. CONTRACTOR TO VERIFY ALL DIMENSIONS ON JOB SITE.
2. DO NOT SCALE PRINTS! CONSTRUCTION TO BE FROM CALCULATED DIMENSIONS ONLY. ANY DISCREPANCIES OR ERRORS TO BE REPORTED PROMPTLY TO SUPERVISOR FOR CLARIFICATION.
3. ALL INTERIOR FRAME WALL DIMENSIONS TO BE 3-1/2" UNLESS NOTED OTHERWISE.
4. ALL EXTERIOR BLOCK WALL DIMENSIONS TO BE 1-5/8" UNLESS NOTED OTHERWISE.
5. DOOR FROM HOUSE TO GARAGE MUST BE SOLID WOOD DOOR NO LESS THAN 1 3/8" IN THICKNESS, SOLID OR HONEYCOMB CORE STEEL DOORS NOT LESS THAN 1 3/8" THICK, OR 20 MIN. FIRE RATED IAW R302.5.1
6. GARAGE SHALL BE SEPARATED FROM THE RESIDENCE & ITS ATTIC AREA BY NOT LESS THAN 1/2" GYP. BD. APPLIED TO THE GAR. SIDE. PROVIDE 5/8" TYPE "X" GYP. BD. AT CEILING ONLY APPLIED PERPENDICULAR TO CEILING FRAME R702.5.5
7. PULL ALL DIMENSIONS FROM THE REAR OF THE PLAN
8. SEE GENERAL NOTES PAGE FOR ADDITIONAL INFO.

WALL LEGEND

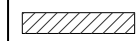
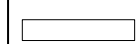
FIRST FLOOR

-  DENOTES CONC. BLOCK WALL HGT. @ 10'-8" AFF.
-  DENOTES CONC. BLOCK WALL HGT. @ 9'-4" AFF.
-  DENOTES CONC. BLOCK WALL HGT. @ 12'-8" AFF.
-  DENOTES 2x INSULATED FRAME WALL

SECOND FLOOR

-  DENOTES 2ND FLR FRAME WALL HGT. @ 9'-0" AFF.
-  DENOTES 2ND FLR FRAME WALL HGT. @ 12'-0" AFF.

NOTE: SEE COLOR SHEET FOR FLOORING & INTERIOR DOOR HEIGHT REQUIREMENTS

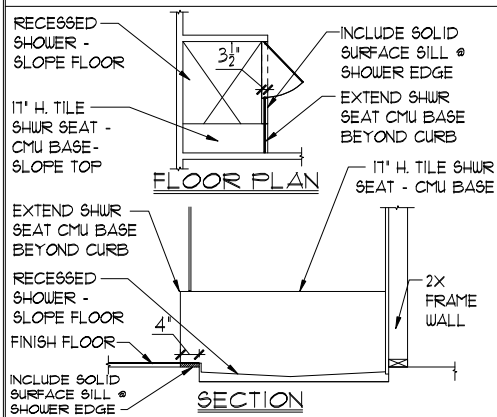
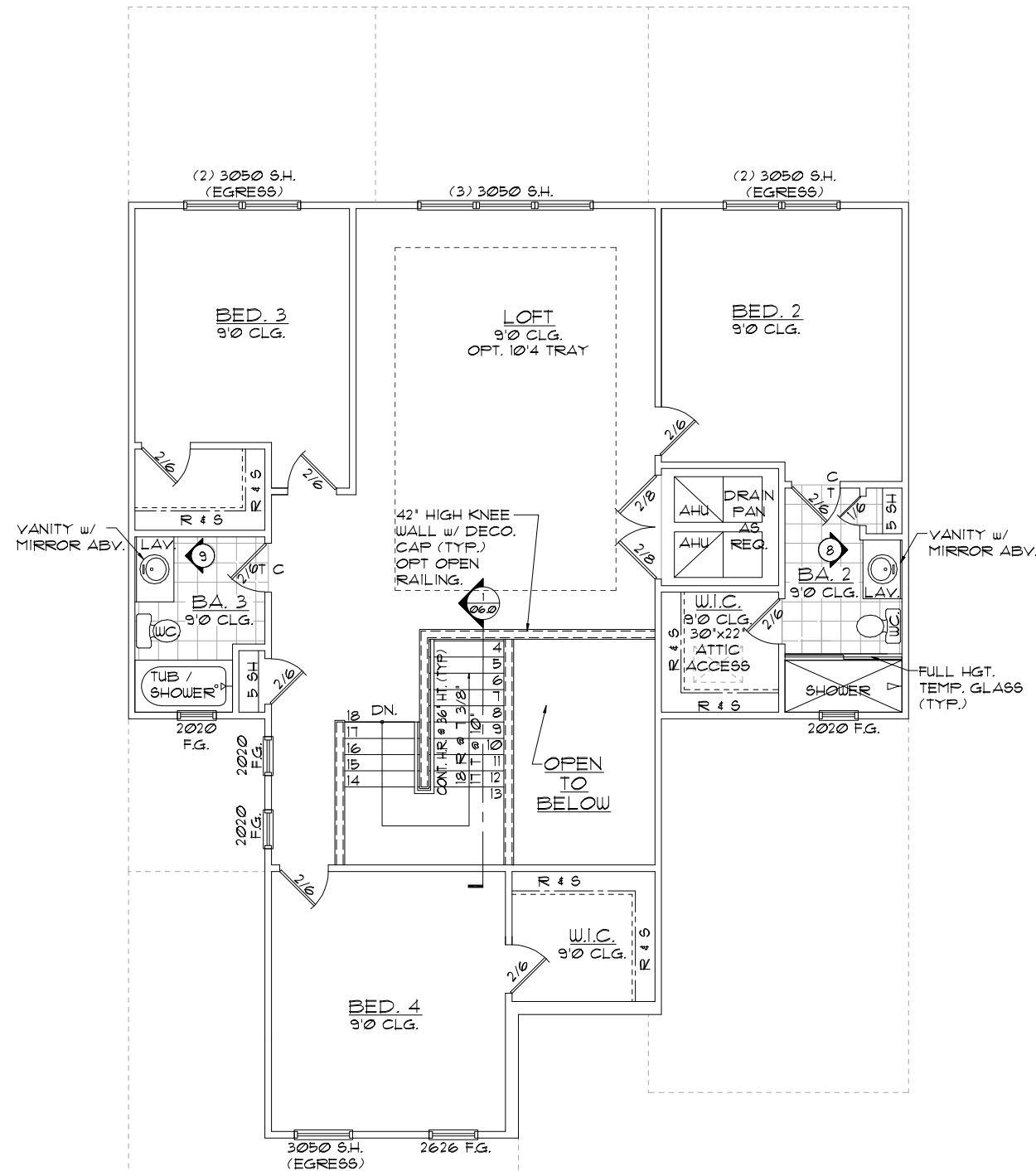

AREA CALCULATIONS	
LIVING:	
FIRST FLOOR	1,838 SF.
SECOND FLOOR	1,332 SF.
TOTAL LIVING	3,170 SF.
GARAGE	408 SF.
ENTRY	11 SF.
LANAI	140 SF.
TOTAL UNDER ROOF	3,795 SF.

ELEVATION A STD
SECOND FLOOR PLAN
W/ NOTES

1/8"=1'-0" (11X17) 1/4"=1'-0" (22X34)

DISCLAIMER: CONTRACTOR/SUB-CONTRACTOR IS RESPONSIBLE TO REVIEW ALL INFORMATION CONTAINED HEREIN PRIOR TO COMMENCEMENT OF CONSTRUCTION. PARK SQUARE HOMES IS NOT RESPONSIBLE FOR ANY MISINTERPRETATIONS, ERRORS, OMISSIONS OR CUSTOM CHANGES MISSED AND NOT REPORTED PRIOR TO CONSTRUCTION. NO EXCEPTIONS.

THIS STRUCTURE IS DESIGNED IN ACCORDANCE WITH THE 8th EDITION, 2013 OF THE FLORIDA BUILDING CODE-RESIDENTIAL AND IS CERTIFIED AS SUCH

LOT: 0000, COMMUNITY

3170 ASHFORD
FLORIDA SERIES

SECOND FLOOR PLAN
W/ NOTES

Park Square
HOMES

A DIVISION OF PARK SQUARE
ENTERPRISES, INC.
5200 Vineland Road, Suite 200
Orlando, Florida 32811
Phone: (407) 529-3000

REVISIONS

DELTA #	DATE

DATE: 09-16-24
SCALE: AS NOTED
DRAWN: MR
SHEET: 03.0



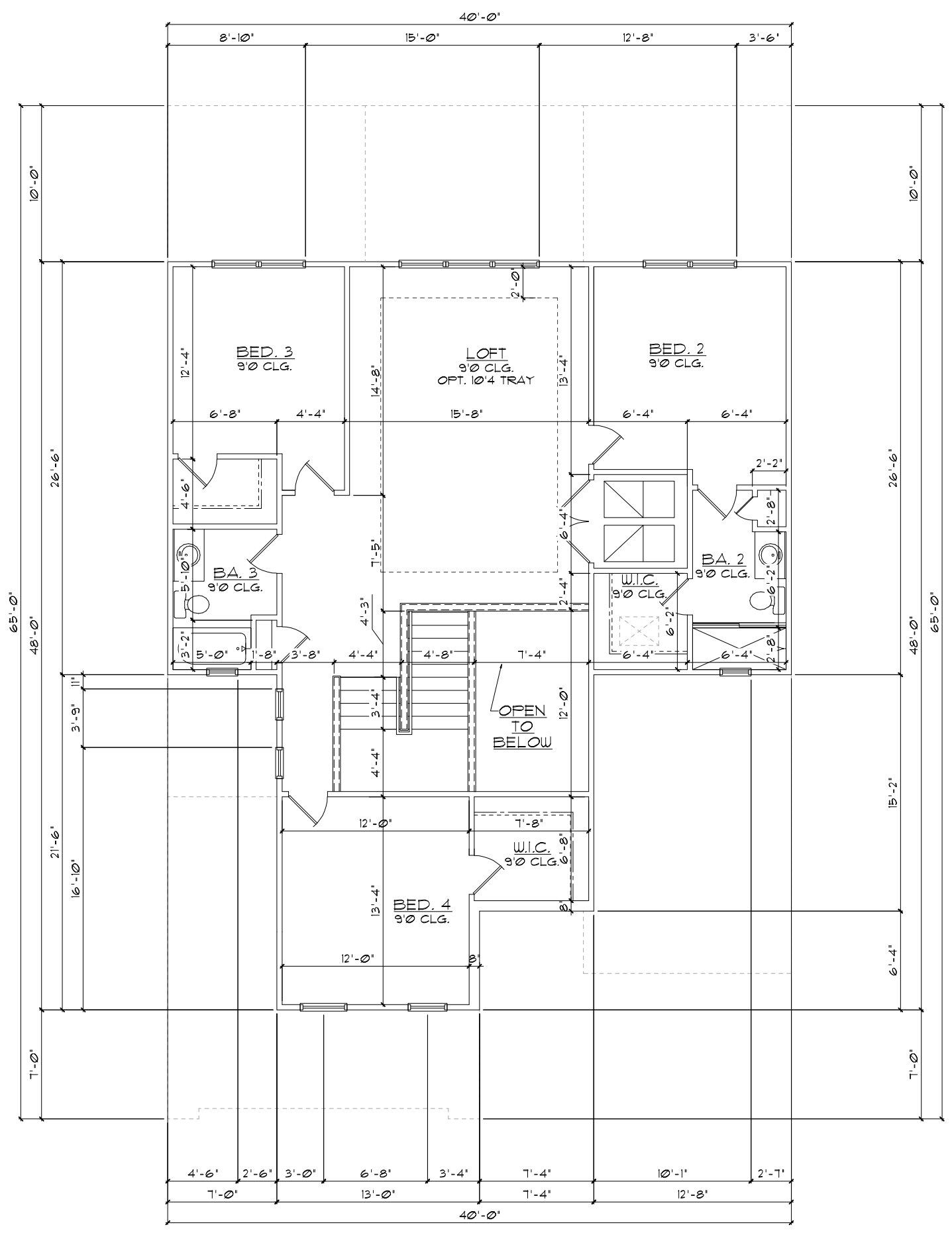

GENERAL NOTES

1. CONTRACTOR TO VERIFY ALL DIMENSIONS ON JOB SITE.
2. DO NOT SCALE PRINTS! CONSTRUCTION TO BE FROM CALCULATED DIMENSIONS ONLY. ANY DISCREPANCIES OR ERRORS TO BE REPORTED PROMPTLY TO SUPERVISOR FOR CLARIFICATION.
3. ALL INTERIOR FRAME WALL DIMENSIONS TO BE 3-1/2" UNLESS NOTED OTHERWISE.
4. ALL EXTERIOR BLOCK WALL DIMENSIONS TO BE 1-5/8" UNLESS NOTED OTHERWISE.
5. DOOR FROM HOUSE TO GARAGE MUST BE SOLID WOOD DOOR NO LESS THAN 1 3/8" IN THICKNESS, SOLID OR HONEYCOMB CORE STEEL DOORS NOT LESS THAN 1 3/8" THICK, OR 20 MIN. FIRE RATED IAW R302.5.1
6. GARAGE SHALL BE SEPARATED FROM THE RESIDENCE & ITS ATTIC AREA BY NOT LESS THAN 1/2" GYP. BD. APPLIED TO THE GAR. SIDE. PROVIDE 5/8" TYPE 'X' GYP. BD. AT CEILING ONLY APPLIED PERPENDICULAR TO CEILING FRAME R702.5.5
7. PULL ALL DIMENSIONS FROM THE REAR OF THE PLAN
8. SEE GENERAL NOTES PAGE FOR ADDITIONAL INFO.

WALL LEGEND

FIRST FLOOR	
	DENOTES CONC. BLOCK WALL HGT. @ 10'-8" AFF.
	DENOTES CONC. BLOCK WALL HGT. @ 9'-4" AFF.
	DENOTES CONC. BLOCK WALL HGT. @ 12'-8" AFF.
	DENOTES 2x INSULATED FRAME WALL
SECOND FLOOR	
	DENOTES 2ND FLR FRAME WALL HGT. @ 9'-0" AFF.
	DENOTES 2ND FLR FRAME WALL HGT. @ 12'-0" AFF.

NOTE: SEE COLOR SHEET FOR FLOORING & INTERIOR DOOR HEIGHT REQUIREMENTS

AREA CALCULATIONS

LIVING:	
FIRST FLOOR	1,838 SF.
SECOND FLOOR	1,332 SF.
TOTAL LIVING	3,170 SF.
GARAGE	408 SF.
ENTRY	11 SF.
LANAI	140 SF.
TOTAL UNDER ROOF	3,795 SF.

**ELEVATION A STD
SECOND FLOOR PLAN
W/ DIMENSIONS**

1/8"=1'-0" (11X17) 1/4"=1'-0" (22X34)

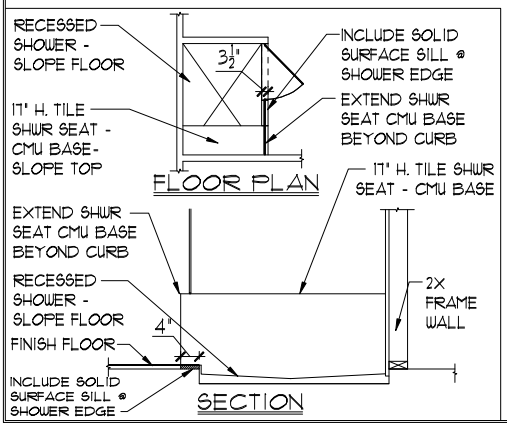

DISCLAIMER: CONTRACTOR/SUB-CONTRACTOR IS RESPONSIBLE TO REVIEW ALL INFORMATION CONTAINED HEREIN PRIOR TO COMMENCEMENT OF CONSTRUCTION. PARK SQUARE HOMES IS NOT RESPONSIBLE FOR ANY MISINTERPRETATIONS, ERRORS, OMISSIONS OR CUSTOM CHANGES MISSED AND NOT REPORTED PRIOR TO CONSTRUCTION. NO EXCEPTIONS.

THIS STRUCTURE IS DESIGNED IN ACCORDANCE WITH THE 8th EDITION, 2003 OF THE FLORIDA BUILDING CODE-RESIDENTIAL AND IS CERTIFIED AS SUCH

ITEG
THOMPSON ENGINEERING GROUP, INC.
4407 Vineland Road, Suite 200
Orlando, Florida 32811
Tel: (407) 754-1100
www.iteg.com

A DIVISION OF PARK SQUARE ENTERPRISES, INC.
5200 Vineland Road, Suite 200
Orlando, Florida 32811
Phone: (407) 529 - 3000

Park Square HOMES

REPRODUCTIONS, CHANGES OR ASSIGNMENTS ARE PROHIBITED.

**SECOND FLOOR PLAN
W/ DIMENSIONS**

LOT: 0000, COMMUNITY

**3170 ASHFORD
FLORIDA SERIES**

PARK SQUARE HOMES RESERVES COPYRIGHT & OTHER RIGHTS RESTRICTING THESE DOCUMENTS TO THE ORIGINAL SITE OR PURPOSE FOR WHICH THEY WERE PREPARED.

REVISIONS

DELTA #	DATE

DATE: 09-16-24

SCALE: AS NOTED

DRAWN: MR

SHEET:

03.1

GENERAL NOTES

1. CONTRACTOR TO VERIFY ALL DIMENSIONS ON JOB SITE.
2. DO NOT SCALE PRINTS! CONSTRUCTION TO BE FROM CALCULATED DIMENSIONS ONLY. ANY DISCREPANCIES OR ERRORS TO BE REPORTED PROMPTLY TO SUPERVISOR FOR CLARIFICATION.
3. ALL INTERIOR FRAME WALL DIMENSIONS TO BE 3-1/2" UNLESS NOTED OTHERWISE.
4. ALL EXTERIOR BLOCK WALL DIMENSIONS TO BE 1-5/8" UNLESS NOTED OTHERWISE.
5. DOOR FROM HOUSE TO GARAGE MUST BE SOLID WOOD DOOR NO LESS THAN 1 3/8" IN THICKNESS, SOLID OR HONEYCOMB CORE STEEL DOORS NOT LESS THAN 1 3/8" THICK, OR 20 MIN. FIRE RATED IAW R302.5.1
6. GARAGE SHALL BE SEPARATED FROM THE RESIDENCE & ITS ATTIC AREA BY NOT LESS THAN 1/2" GYP. BD. APPLIED TO THE GAR. SIDE. PROVIDE 5/8" TYPE 'X' GYP. BD. AT CEILING ONLY APPLIED PERPENDICULAR TO CEILING FRAME R702.5.5
7. PULL ALL DIMENSIONS FROM THE REAR OF THE PLAN
8. SEE GENERAL NOTES PAGE FOR ADDITIONAL INFO.

WALL LEGEND

FIRST FLOOR

- [Hatched pattern] DENOTES CONC. BLOCK WALL HGT. @ 10'-8" AFF.
- [Solid line] DENOTES CONC. BLOCK WALL HGT. @ 9'-4" AFF.
- [Cross-hatched pattern] DENOTES CONC. BLOCK WALL HGT. @ 12'-8" AFF.
- [Wavy pattern] DENOTES 2x INSULATED FRAME WALL

SECOND FLOOR

- [Dashed line] DENOTES 2ND FLR FRAME WALL HGT. @ 9'-0" AFF.
- [Dotted pattern] DENOTES 2ND FLR FRAME WALL HGT. @ 12'-0" AFF.

NOTE: SEE COLOR SHEET FOR FLOORING & INTERIOR DOOR HEIGHT REQUIREMENTS

AREA CALCULATIONS

LIVING:	
FIRST FLOOR	1,838 SF.
SECOND FLOOR	1,332 SF.
TOTAL LIVING	3,170 SF.
GARAGE	408 SF.
ENTRY	105 SF.
LANAI	140 SF.
TOTAL UNDER ROOF	3,823 SF.

ELEVATION B STD
SECOND FLOOR PLAN
W/ NOTES

1/8"=1'-0" (11X17) 1/4"=1'-0" (22X34)

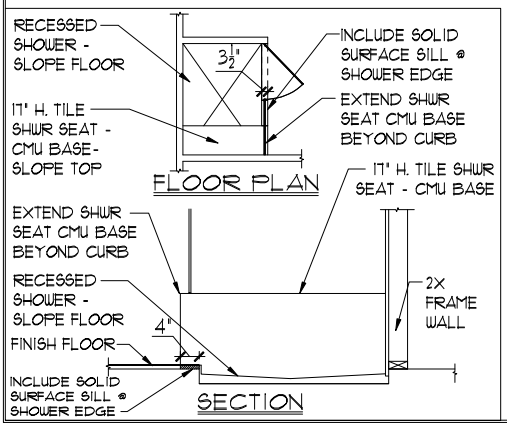
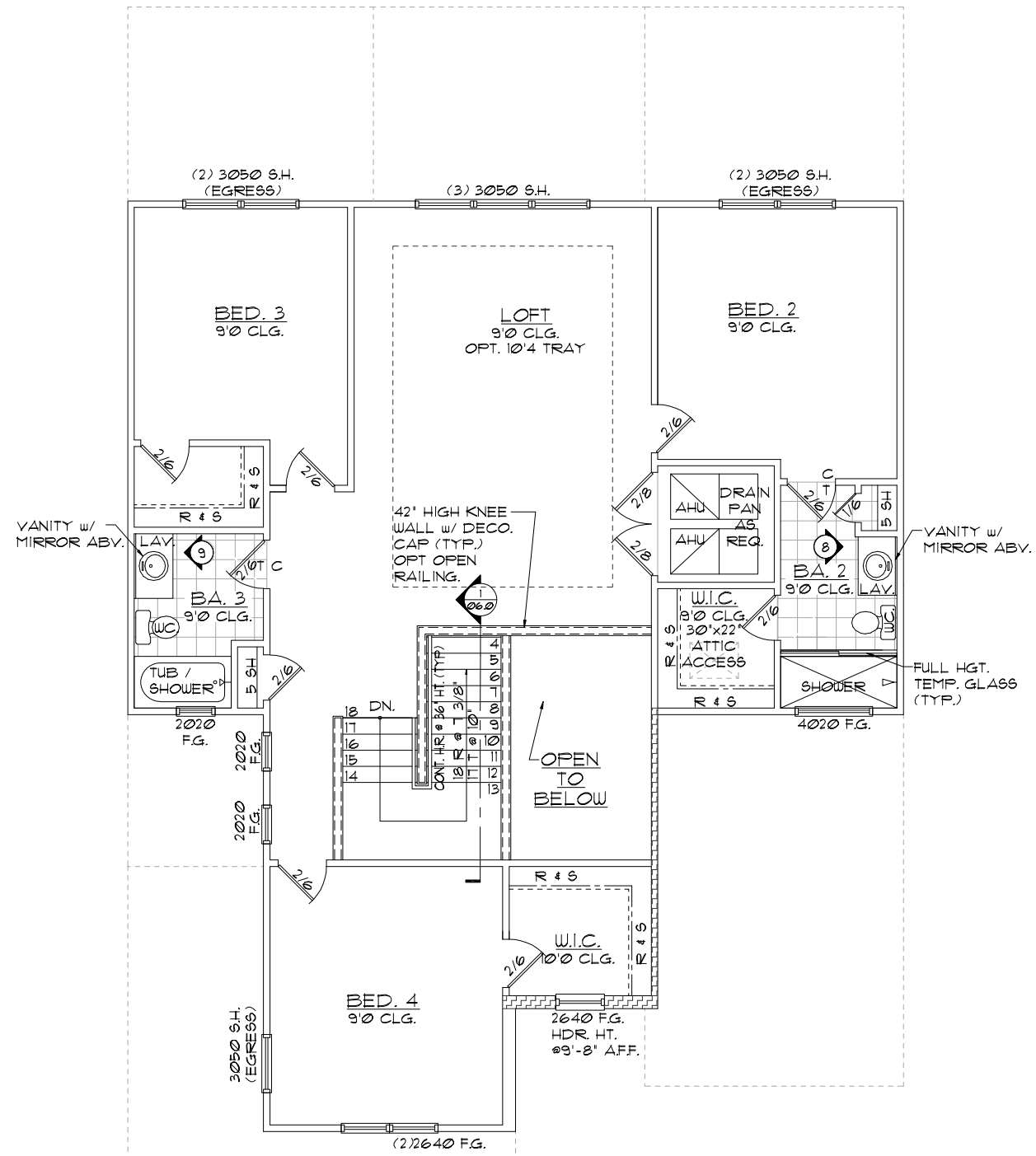

DISCLAIMER: CONTRACTOR/SUB-CONTRACTOR IS RESPONSIBLE TO REVIEW ALL INFORMATION CONTAINED HEREIN PRIOR TO COMMENCEMENT OF CONSTRUCTION. PARK SQUARE HOMES IS NOT RESPONSIBLE FOR ANY MISINTERPRETATIONS, ERRORS, OMISSIONS OR CUSTOM CHANGES MISSED AND NOT REPORTED PRIOR TO CONSTRUCTION. NO EXCEPTIONS.

THIS STRUCTURE IS DESIGNED IN ACCORDANCE WITH THE 8th EDITION, 2013 OF THE FLORIDA BUILDING CODE-RESIDENTIAL AND IS CERTIFIED AS SUCH

LOT: 0000, COMMUNITY



A DIVISION OF PARK SQUARE ENTERPRISES, INC.
5200 Vineland Road, Suite 200
Orlando, Florida 32811
Phone: (407) 529-3000

SECOND FLOOR PLAN
W/ NOTES

3170 ASHFORD
FLORIDA SERIES

REVISIONS	
DELTA #	DATE

DATE: 09-16-24
SCALE: AS NOTED
DRAWN: MR
SHEET: 03.0

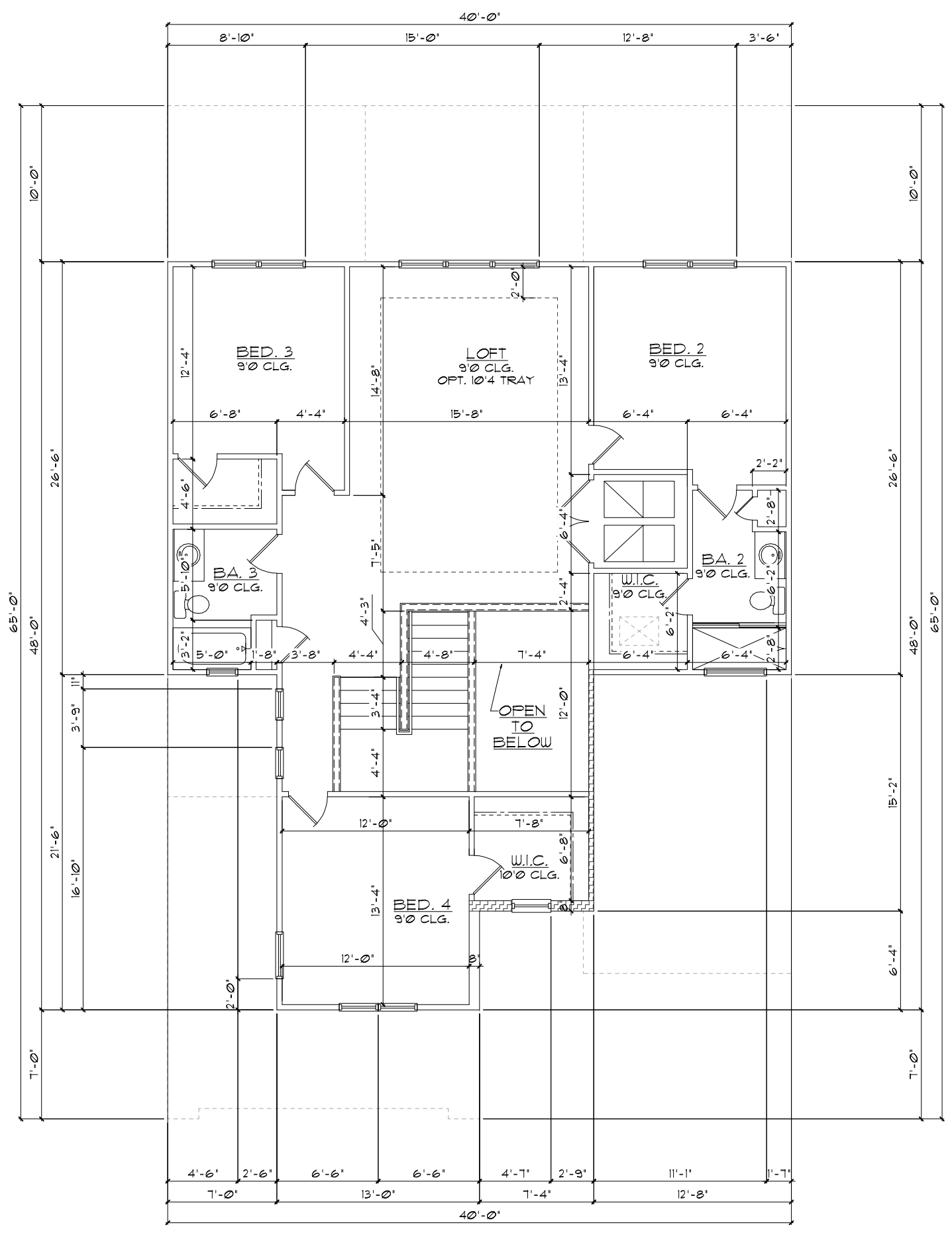

- GENERAL NOTES**
1. CONTRACTOR TO VERIFY ALL DIMENSIONS ON JOB SITE.
 2. DO NOT SCALE PRINTS! CONSTRUCTION TO BE FROM CALCULATED DIMENSIONS ONLY. ANY DISCREPANCIES OR ERRORS TO BE REPORTED PROMPTLY TO SUPERVISOR FOR CLARIFICATION.
 3. ALL INTERIOR FRAME WALL DIMENSIONS TO BE 3-1/2" UNLESS NOTED OTHERWISE.
 4. ALL EXTERIOR BLOCK WALL DIMENSIONS TO BE 1-5/8" UNLESS NOTED OTHERWISE.
 5. DOOR FROM HOUSE TO GARAGE MUST BE SOLID WOOD DOOR NO LESS THAN 1 3/8" IN THICKNESS, SOLID OR HONEYCOMB CORE STEEL DOORS NOT LESS THAN 1 3/8" THICK, OR 20 MIN. FIRE RATED IAW R302.5.1
 6. GARAGE SHALL BE SEPARATED FROM THE RESIDENCE & ITS ATTIC AREA BY NOT LESS THAN 1/2" GYP. BD. APPLIED TO THE GAR. SIDE. PROVIDE 5/8" TYPE 'X' GYP. BD. AT CEILING ONLY APPLIED PERPENDICULAR TO CEILING FRAME RT02.5.5
 7. PULL ALL DIMENSIONS FROM THE REAR OF THE PLAN
 8. SEE GENERAL NOTES PAGE FOR ADDITIONAL INFO.
- WALL LEGEND**
- FIRST FLOOR**
- [Hatched pattern] DENOTES CONC. BLOCK WALL HGT. @ 10'-8" AFF.
 - [White box] DENOTES CONC. BLOCK WALL HGT. @ 9'-4" AFF.
 - [Cross-hatched pattern] DENOTES CONC. BLOCK WALL HGT. @ 12'-8" AFF.
 - [Wavy pattern] DENOTES 2x INSULATED FRAME WALL
- SECOND FLOOR**
- [White box] DENOTES 2ND FLR FRAME WALL HGT. @ 9'-0" AFF.
 - [Hatched pattern] DENOTES 2ND FLR FRAME WALL HGT. @ 12'-0" AFF.
- NOTE: SEE COLOR SHEET FOR FLOORING & INTERIOR DOOR HEIGHT REQUIREMENTS

AREA CALCULATIONS

LIVING:	
FIRST FLOOR	1,838 SF.
SECOND FLOOR	1,332 SF.
TOTAL LIVING	3,170 SF.
GARAGE	408 SF.
ENTRY	105 SF.
LANAI	140 SF.
TOTAL UNDER ROOF	3,823 SF.

ELEVATION B STD
SECOND FLOOR PLAN
W/ DIMENSIONS
 1/8"=1'-0" (11X17) 1/4"=1'-0" (22X34)

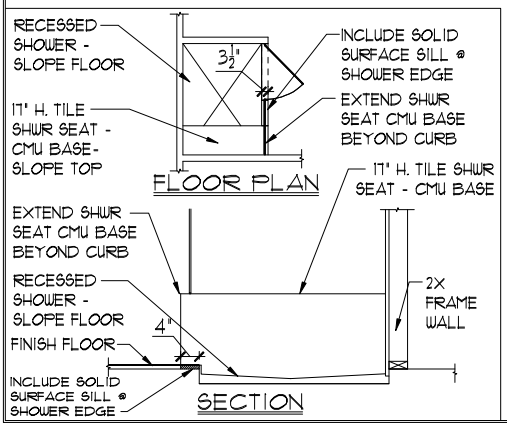

DISCLAIMER: CONTRACTOR/SUB-CONTRACTOR IS RESPONSIBLE TO REVIEW ALL INFORMATION CONTAINED HEREIN PRIOR TO COMMENCEMENT OF CONSTRUCTION. PARK SQUARE HOMES IS NOT RESPONSIBLE FOR ANY MISINTERPRETATIONS, ERRORS, OMISSIONS OR CUSTOM CHANGES MISSED AND NOT REPORTED PRIOR TO CONSTRUCTION. NO EXCEPTIONS.

LOT: 0000, COMMUNITY
 PARK SQUARE HOMES RESERVES COPYRIGHT & OTHER RIGHTS RESTRICTING THESE DOCUMENTS TO THE ORIGINAL SITE OR PURPOSE FOR WHICH THEY WERE PREPARED. REPRODUCTIONS, CHANGES OR ASSIGNMENTS ARE PROHIBITED.
 THIS STRUCTURE IS DESIGNED IN ACCORDANCE WITH THE 8th EDITION, 2003 OF THE FLORIDA BUILDING CODE-RESIDENTIAL AND IS CERTIFIED AS SUCH

ITEG
 THOMPSON ENGINEERING GROUP, INC.
 4407 Vineland Road, Suite 200
 Orlando, Florida 32811
 Phone: (407) 754-1100
 www.iteg.com

A DIVISION OF PARK SQUARE
Park Square
HOMES
 ENTERPRISES, INC.
 5200 Vineland Road, Suite 200
 Orlando, Florida 32811
 Phone: (407) 529-3000

SECOND FLOOR PLAN
W/ DIMENSIONS

3170 ASHFORD
FLORIDA SERIES

REVISIONS	
DELTA #	DATE

DATE: 09-16-24
 SCALE: AS NOTED
 DRAWN: MR
 SHEET:



03.1

GENERAL NOTES

1. CONTRACTOR TO VERIFY ALL DIMENSIONS ON JOB SITE.
2. DO NOT SCALE PRINTS! CONSTRUCTION TO BE FROM CALCULATED DIMENSIONS ONLY. ANY DISCREPANCIES OR ERRORS TO BE REPORTED PROMPTLY TO SUPERVISOR FOR CLARIFICATION.
3. ALL INTERIOR FRAME WALL DIMENSIONS TO BE 3-1/2" UNLESS NOTED OTHERWISE.
4. ALL EXTERIOR BLOCK WALL DIMENSIONS TO BE 1-5/8" UNLESS NOTED OTHERWISE.
5. DOOR FROM HOUSE TO GARAGE MUST BE SOLID WOOD DOOR NO LESS THAN 1 3/8" IN THICKNESS, SOLID OR HONEYCOMB CORE STEEL DOORS NOT LESS THAN 1 3/8" THICK, OR 20 MIN. FIRE RATED IAW R302.5.1
6. GARAGE SHALL BE SEPARATED FROM THE RESIDENCE & ITS ATTIC AREA BY NOT LESS THAN 1/2" GYP. BD. APPLIED TO THE GAR. SIDE. PROVIDE 5/8" TYPE 'X' GYP. BD. AT CEILING ONLY APPLIED PERPENDICULAR TO CEILING FRAME RT02.5.5
7. PULL ALL DIMENSIONS FROM THE REAR OF THE PLAN
8. SEE GENERAL NOTES PAGE FOR ADDITIONAL INFO.

WALL LEGEND

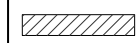
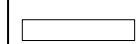
FIRST FLOOR

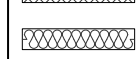
-  DENOTES CONC. BLOCK WALL HGT. @ 10'-8" AFF.
-  DENOTES CONC. BLOCK WALL HGT. @ 9'-4" AFF.
-  DENOTES CONC. BLOCK WALL HGT. @ 12'-8" AFF.
-  DENOTES 2x INSULATED FRAME WALL

SECOND FLOOR

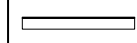
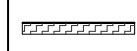
-  DENOTES 2ND FLR FRAME WALL HGT. @ 9'-0" AFF.
-  DENOTES 2ND FLR FRAME WALL HGT. @ 12'-0" AFF.

NOTE: SEE COLOR SHEET FOR FLOORING & INTERIOR DOOR HEIGHT REQUIREMENTS

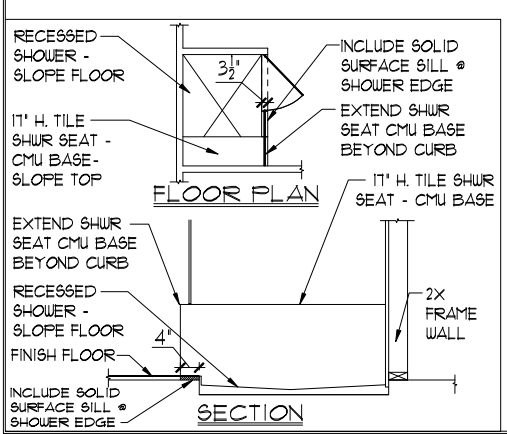
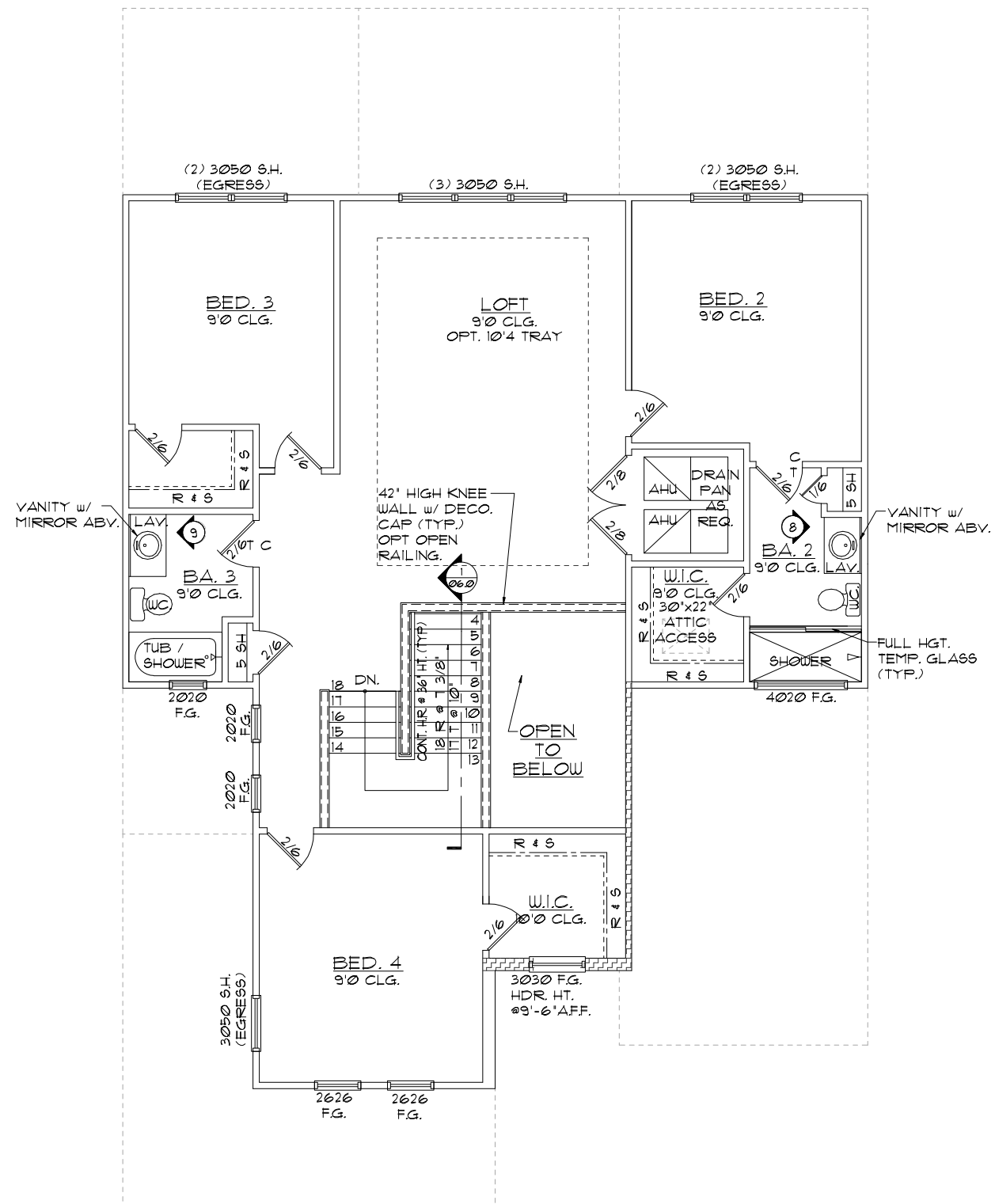

AREA CALCULATIONS	
LIVING:	
FIRST FLOOR	1,838 SF.
SECOND FLOOR	1,332 SF.
TOTAL LIVING	3,170 SF.
GARAGE	408 SF.
ENTRY	84 SF.
LANAI	140 SF.
TOTAL UNDER ROOF	3,802 SF.

ELEVATION C STD
SECOND FLOOR PLAN
W/ NOTES

1/8"=1'-0" (11X17) 1/4"=1'-0" (22X34)

DISCLAIMER: CONTRACTOR/SUB-CONTRACTOR IS RESPONSIBLE TO REVIEW ALL INFORMATION CONTAINED HEREIN PRIOR TO COMMENCEMENT OF CONSTRUCTION. PARK SQUARE HOMES IS NOT RESPONSIBLE FOR ANY MISINTERPRETATIONS, ERRORS, OMISSIONS OR CUSTOM CHANGES MISSED AND NOT REPORTED PRIOR TO CONSTRUCTION. NO EXCEPTIONS.

THIS STRUCTURE IS DESIGNED IN ACCORDANCE WITH THE 8th EDITION, 2003 OF THE FLORIDA BUILDING CODE-RESIDENTIAL AND IS CERTIFIED AS SUCH

LOT: 0000, COMMUNITY

3170 ASHFORD
SECOND FLOOR PLAN
W/ NOTES

FLORIDA SERIES

REVISIONS	
DELTA #	DATE

DATE: 09-16-24
SCALE: AS NOTED
DRAWN: MR
SHEET:

03.0

 THOMPSON ENGINEERING GROUP, INC.
 4477 Vineland Road, Suite 200
 Orlando, Florida 32811
 Phone: (407) 529-3000

A DIVISION OF PARK SQUARE
 ENTERPRISES, INC.
 5200 Vineland Road, Suite 200
 Orlando, Florida 32811
 Phone: (407) 529-3000



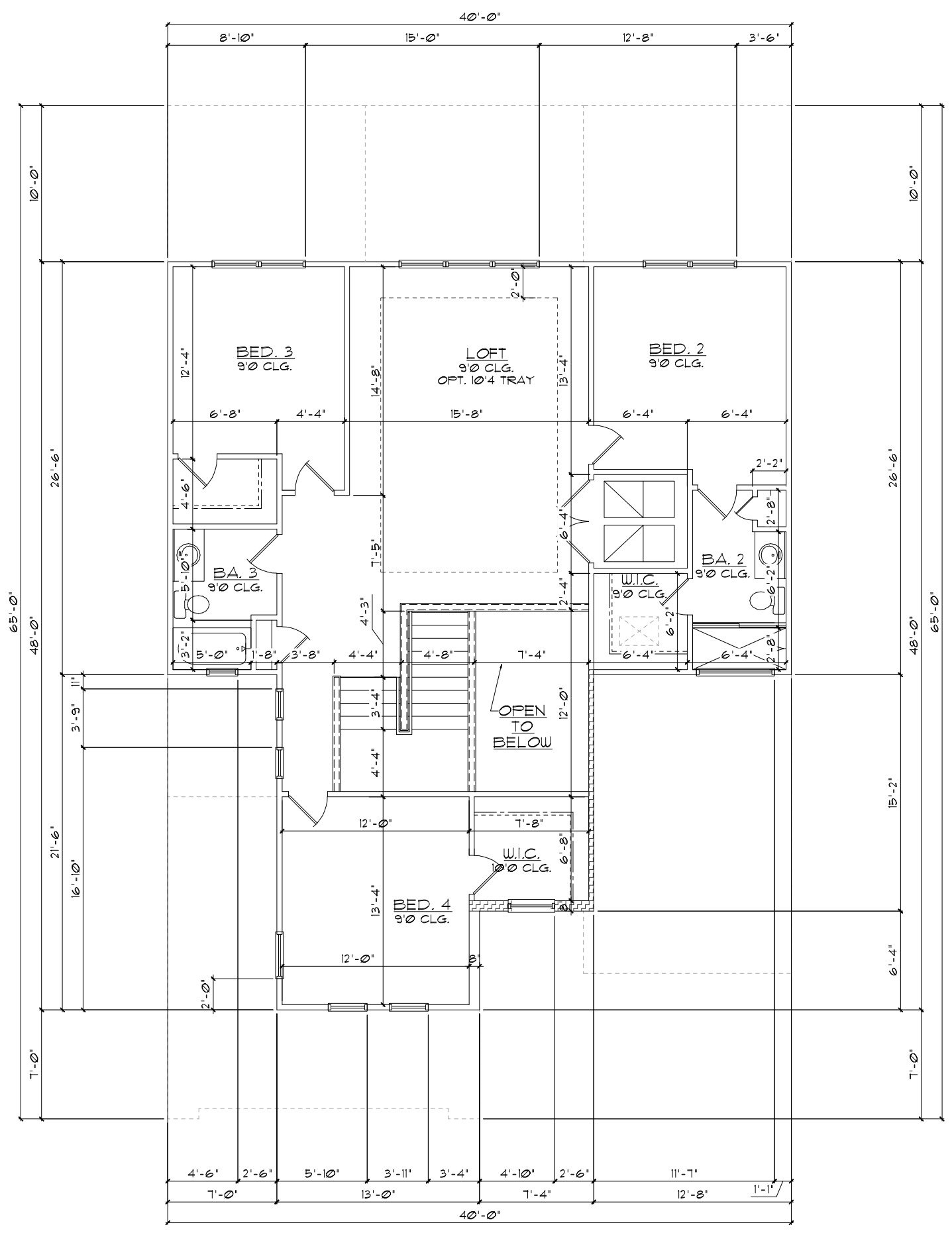

GENERAL NOTES

1. CONTRACTOR TO VERIFY ALL DIMENSIONS ON JOB SITE.
2. DO NOT SCALE PRINTS! CONSTRUCTION TO BE FROM CALCULATED DIMENSIONS ONLY. ANY DISCREPANCIES OR ERRORS TO BE REPORTED PROMPTLY TO SUPERVISOR FOR CLARIFICATION.
3. ALL INTERIOR FRAME WALL DIMENSIONS TO BE 3-1/2" UNLESS NOTED OTHERWISE.
4. ALL EXTERIOR BLOCK WALL DIMENSIONS TO BE 1-5/8" UNLESS NOTED OTHERWISE.
5. DOOR FROM HOUSE TO GARAGE MUST BE SOLID WOOD DOOR NO LESS THAN 1 3/8" IN THICKNESS, SOLID OR HONEYCOMB CORE STEEL DOORS NOT LESS THAN 1 3/8" THICK, OR 20 MIN. FIRE RATED IAW R302.5.1
6. GARAGE SHALL BE SEPARATED FROM THE RESIDENCE & ITS ATTIC AREA BY NOT LESS THAN 1/2" GYP. BD. APPLIED TO THE GAR. SIDE. PROVIDE 5/8" TYPE 'X' GYP. BD. AT CEILING ONLY APPLIED PERPENDICULAR TO CEILING FRAME RT02.5.5
7. PULL ALL DIMENSIONS FROM THE REAR OF THE PLAN
8. SEE GENERAL NOTES PAGE FOR ADDITIONAL INFO.

WALL LEGEND

FIRST FLOOR	
	DENOTES CONC. BLOCK WALL HGT. @ 10'-8" AFF.
	DENOTES CONC. BLOCK WALL HGT. @ 9'-4" AFF.
	DENOTES CONC. BLOCK WALL HGT. @ 12'-8" AFF.
	DENOTES 2x INSULATED FRAME WALL
SECOND FLOOR	
	DENOTES 2ND FLR FRAME WALL HGT. @ 9'-0" AFF.
	DENOTES 2ND FLR FRAME WALL HGT. @ 12'-0" AFF.

NOTE: SEE COLOR SHEET FOR FLOORING & INTERIOR DOOR HEIGHT REQUIREMENTS

AREA CALCULATIONS

LIVING:	
FIRST FLOOR	1,838 SF.
SECOND FLOOR	1,332 SF.
TOTAL LIVING	3,170 SF.
GARAGE	408 SF.
ENTRY	84 SF.
LANAI	140 SF.
TOTAL UNDER ROOF	3,802 SF.

**ELEVATION C STD
SECOND FLOOR PLAN
W/ DIMENSIONS**

1/8"=1'-0" (11X17) 1/4"=1'-0" (22X34)

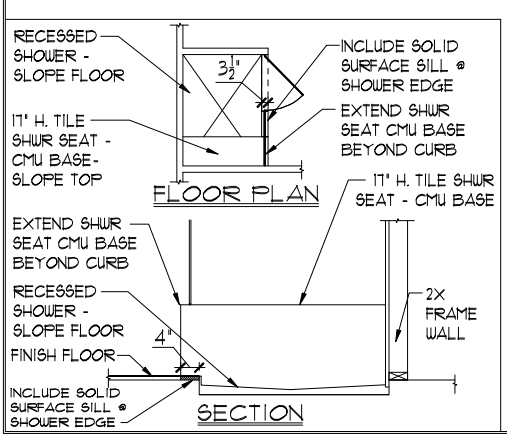

DISCLAIMER: CONTRACTOR/SUB-CONTRACTOR IS RESPONSIBLE TO REVIEW ALL INFORMATION CONTAINED HEREIN PRIOR TO COMMENCEMENT OF CONSTRUCTION. PARK SQUARE HOMES IS NOT RESPONSIBLE FOR ANY MISINTERPRETATIONS, ERRORS, OMISSIONS OR CUSTOM CHANGES MISSED AND NOT REPORTED PRIOR TO CONSTRUCTION. NO EXCEPTIONS.

THIS STRUCTURE IS DESIGNED IN ACCORDANCE WITH THE 8th EDITION, 2003 OF THE FLORIDA BUILDING CODE-RESIDENTIAL AND IS CERTIFIED AS SUCH

LOT: 0000, COMMUNITY



A DIVISION OF PARK SQUARE ENTERPRISES, INC.
5200 Vineland Road, Suite 200
Orlando, Florida 32811
Phone: (407) 529 - 3000



SECOND FLOOR PLAN
W/ DIMENSIONS

3170 ASHFORD
FLORIDA SERIES

REVISIONS	
DELTA #	DATE

DATE: 09-16-24
SCALE: AS NOTED
DRAWN: MR
SHEET: 03.1

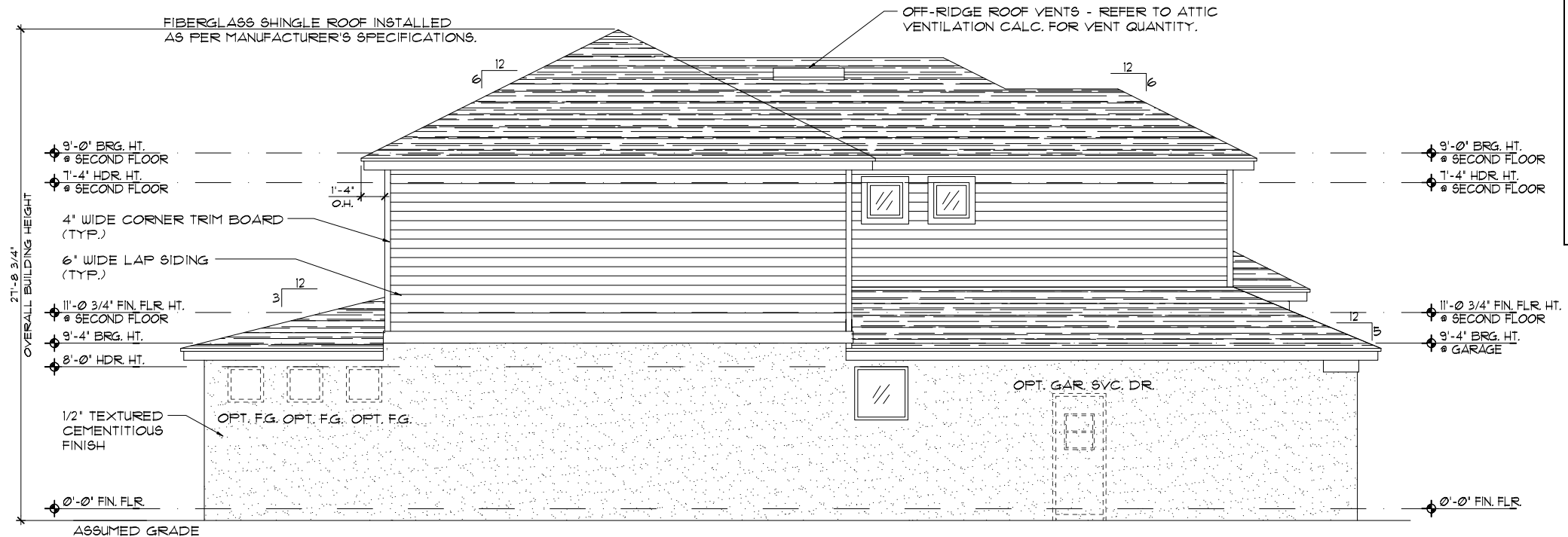

**ELEVATION A STD
LEFT ELEVATION**
1/8"=1'-0" (11X17) 1/4"=1'-0" (22X34)

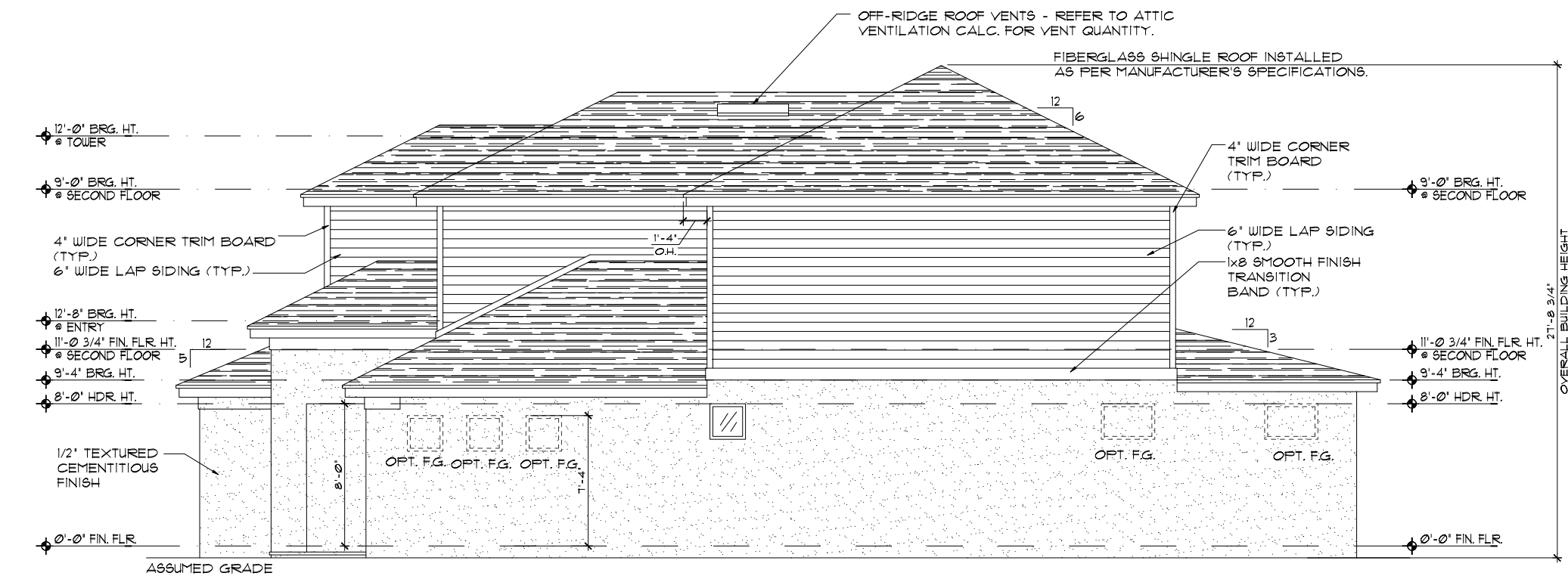

**ELEVATION A STD
RIGHT ELEVATION**
1/8"=1'-0" (11X17) 1/4"=1'-0" (22X34)

- EXTERIOR FINISH NOTES**
- LATH TO BE ATTACHED IAW R103.11 OF THE 8TH EDITION, FBC-R 2023 & ASTM C1063 OR C1181.
 - PLASTERING TO BE INSTALLED IAW R103.1 & R103.12 OF THE 8TH EDITION, FBC-R 2023
 - WEEP SCREED TO BE INSTALLED IAW R103.12.1 OF THE 8TH EDITION, FBC-R 2023 & ASTM C926.
 - WATER RESISTANT BARRIER TO BE INSTALLED IAW R103.2 & R103.13 OF THE 8TH EDITION, FBC-R 2023.
 - FLASHING TO BE INSTALLED IAW R103.4 OF THE 8TH EDITION, FBC-R 2023.
 - WIND RESISTANCE OF WALL COVERINGS & BACK MATERIALS SHALL BE IAW R103.12 OF THE 8TH EDITION, FBC-R 2023
 - ALL HORIZONTAL & VERTICAL CONTROL JOINTS SHALL BE INSTALLED IAW ASTM 1063.
 - ALL FIBER CEMENT SIDING SHALL BE IAW R103.1 OF THE 8TH EDITION, FBC-R 2023.
 - "ZIP SYSTEMS" WALL SHEATHING MAY BE USED AS AN ALTERNATIVE FOR WALL SHEATHING AND VAPOR BARRIER, ON EXTERIOR FRAME WALLS.
 - SEE GENERAL NOTES PAGE FOR ADDITIONAL INFORMATION.

THIS STRUCTURE IS DESIGNED IN ACCORDANCE WITH THE 8TH EDITION, 2023 OF THE FLORIDA BUILDING CODE-RESIDENTIAL AND IS CERTIFIED AS SUCH

LOT: 0000, COMMUNITY
PARK SQUARE HOMES RESERVES COPYRIGHT & OTHER RIGHTS RESTRICTING THESE DOCUMENTS TO THE ORIGINAL SITE OR PURPOSE FOR WHICH THEY WERE PREPARED. REPRODUCTIONS, CHANGES OR ASSIGNMENTS ARE PROHIBITED.



A DIVISION OF PARK SQUARE ENTERPRISES, INC.
5200 Vineland Road, Suite 200
Orlando, Florida 32811
Phone: (407) 529-3000



**EXTERIOR ELEVATION
LEFT AND RIGHT**

**3170 ASHFORD
FLORIDA SERIES**

REVISIONS	
DELTA #	DATE
DATE:	09-16-24
SCALE:	AS NOTED
DRAWN:	MJR
SHEET:	04.1

DISCLAIMER: CONTRACTOR/SUB-CONTRACTOR IS RESPONSIBLE TO REVIEW ALL INFORMATION CONTAINED HEREIN PRIOR TO COMMENCEMENT OF CONSTRUCTION. PARK SQUARE HOMES IS NOT RESPONSIBLE FOR ANY MISINTERPRETATIONS, ERRORS, OMISSIONS OR CUSTOM CHANGES MISSED AND NOT REPORTED PRIOR TO CONSTRUCTION. NO EXCEPTIONS.

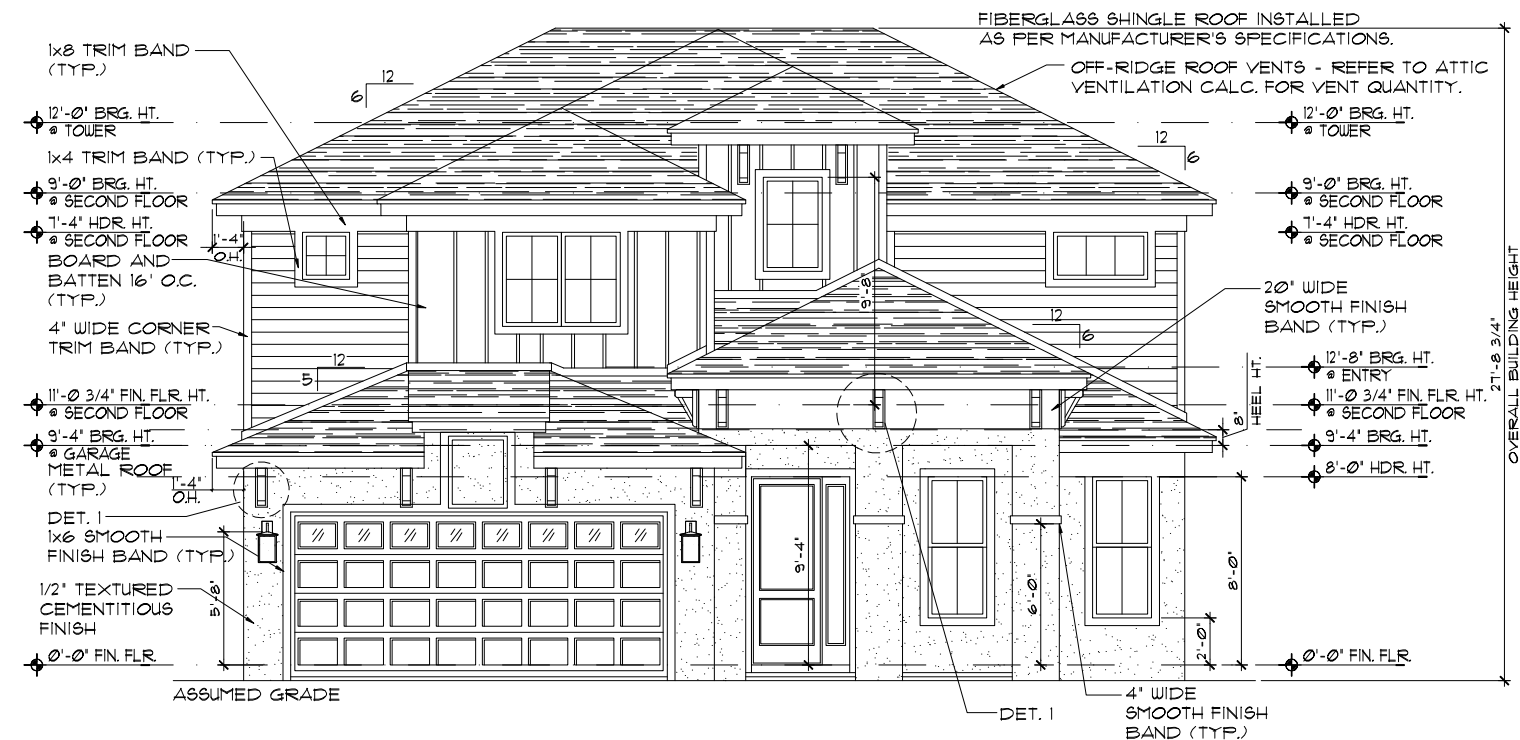

**ELEVATION B STD
FRONT ELEVATION**
1/8"=1'-0" (11X17) 1/4"=1'-0" (22X34)

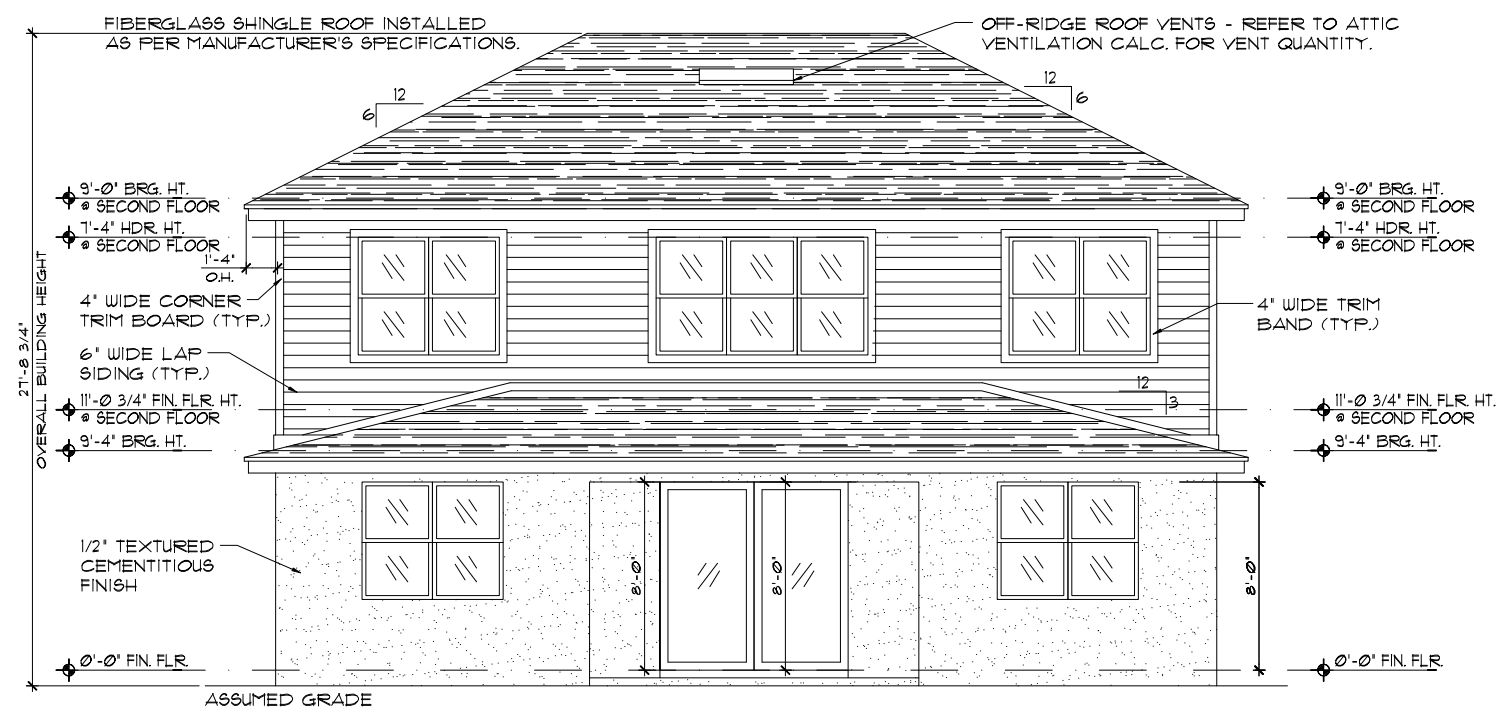

**ELEVATION B STD
REAR ELEVATION**
1/8"=1'-0" (11X17) 1/4"=1'-0" (22X34)

- EXTERIOR FINISH NOTES**
1. LATH TO BE ATTACHED IAW R103.11 OF THE 8TH EDITION, FBC-R 2023 & ASTM C1063 OR C1101.
 2. PLASTERING TO BE INSTALLED IAW R103.1 & R103.12 OF THE 8TH EDITION, FBC-R 2023.
 3. WEEP SCREED TO BE INSTALLED IAW R103.12.1 OF THE 8TH EDITION, FBC-R 2023 & ASTM C326.
 4. WATER RESISTANT BARRIER TO BE INSTALLED IAW R103.2 & R103.13 OF THE 8TH EDITION, FBC-R 2023.
 5. FLASHING TO BE INSTALLED IAW R103.4 OF THE 8TH EDITION, FBC-R 2023.
 6. WIND RESISTANCE OF WALL COVERINGS & BACK MATERIALS SHALL BE IAW R103.12 OF THE 8TH EDITION, FBC-R 2023.
 7. ALL HORIZONTAL & VERTICAL CONTROL JOINTS SHALL BE INSTALLED IAW ASTM 1063.
 8. ALL FIBER CEMENT SIDING SHALL BE IAW R103.1 OF THE 8TH EDITION, FBC-R 2023.
 9. "ZIP SYSTEMS" WALL SHEATHING MAY BE USED AS AN ALTERNATIVE FOR WALL SHEATHING AND VAPOR BARRIER ON EXTERIOR FRAME WALLS.
 10. SEE GENERAL NOTES PAGE FOR ADDITIONAL INFORMATION.

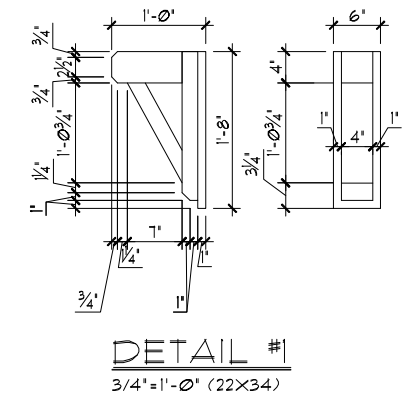

THIS STRUCTURE IS DESIGNED IN ACCORDANCE WITH THE 8th EDITION, 2023 OF THE FLORIDA BUILDING CODE-RESIDENTIAL AND IS CERTIFIED AS SUCH

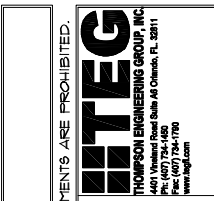

A DIVISION OF PARK SQUARE ENTERPRISES, INC.
5200 Vineland Road, Suite 200
Orlando, Florida 32811
Phone: (407) 529-3000



**EXTERIOR ELEVATION
FRONT AND REAR**

**3170 ASHFORD
FLORIDA SERIES**

REVISIONS	
DELTA #	DATE

DATE: 09-16-24

SCALE: AS NOTED

DRAWN: MR

SHEET:

04.0

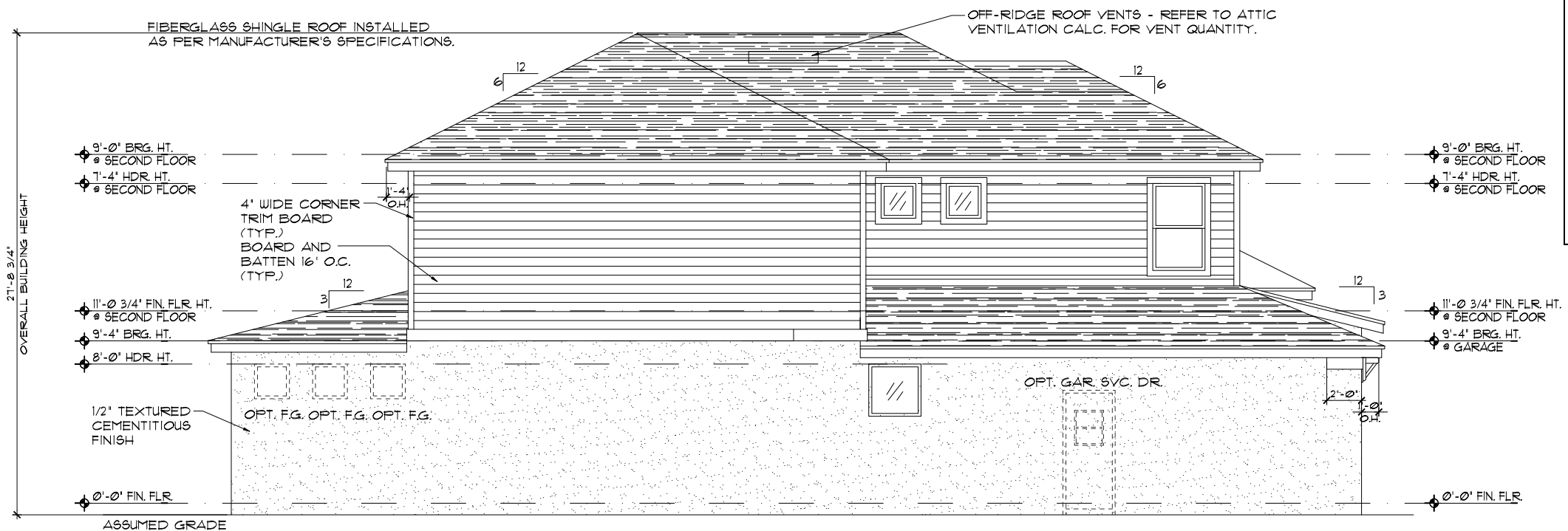

**ELEVATION B STD
LEFT ELEVATION**
1/8"=1'-0" (11X17) 1/4"=1'-0" (22X34)

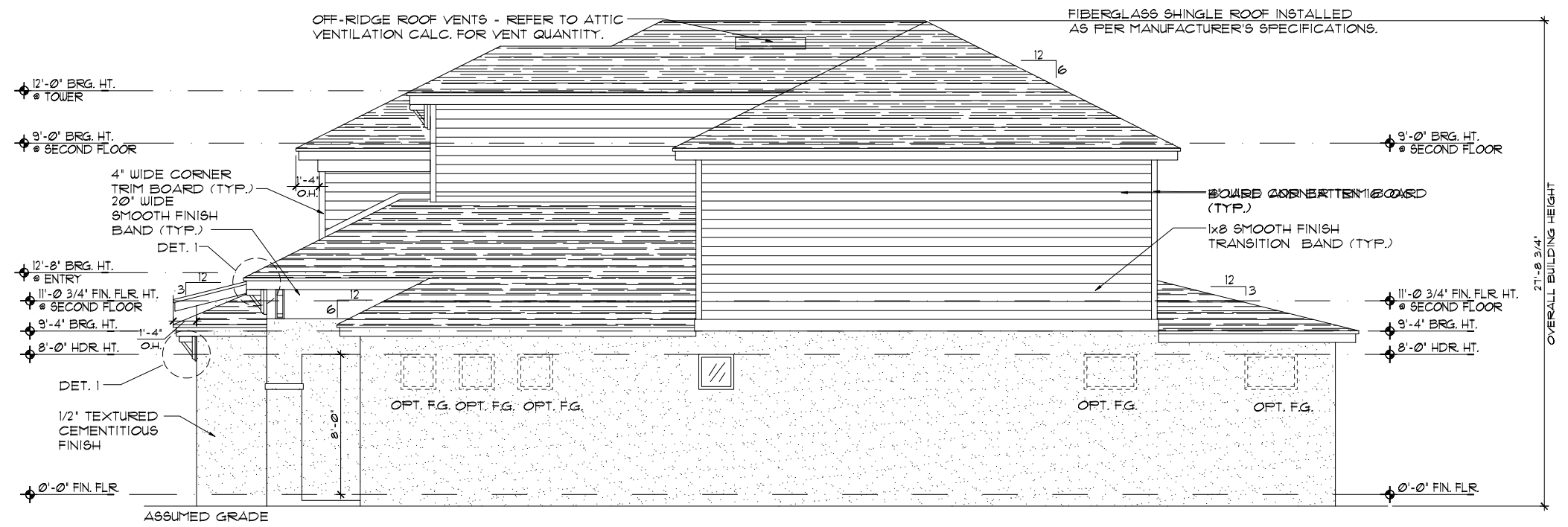

**ELEVATION B STD
RIGHT ELEVATION**
1/8"=1'-0" (11X17) 1/4"=1'-0" (22X34)

- EXTERIOR FINISH NOTES**
1. LATH TO BE ATTACHED IAW R103.11 OF THE 8TH EDITION, FBC-R 2023 & ASTM C1063 OR C1181.
 2. FLASTERING TO BE INSTALLED IAW R103.1 & R103.12 OF THE 8TH EDITION, FBC-R 2023
 3. WEEP SCREED TO BE INSTALLED IAW R103.12.1 OF THE 8TH EDITION, FBC-R 2023 & ASTM C926.
 4. WATER RESISTANT BARRIER TO BE INSTALLED IAW R103.2 & R103.13 OF THE 8TH EDITION, FBC-R 2023.
 5. FLASHING TO BE INSTALLED IAW R103.4 OF THE 8TH EDITION, FBC-R 2023.
 6. WIND RESISTANCE OF WALL COVERINGS & BACK MATERIALS SHALL BE IAW R103.12 OF THE 8TH EDITION, FBC-R 2023
 7. ALL HORIZONTAL & VERTICAL CONTROL JOINTS SHALL BE INSTALLED IAW ASTM 1063.
 8. ALL FIBER CEMENT SIDING SHALL BE IAW R103.1 OF THE 8TH EDITION, FBC-R 2023.
 9. 'ZIP SYSTEMS' WALL SHEATHING MAY BE USED AS AN ALTERNATIVE FOR WALL SHEATHING AND VAPOR BARRIER, ON EXTERIOR FRAME WALLS.
 10. SEE GENERAL NOTES PAGE FOR ADDITIONAL INFORMATION.

THIS STRUCTURE IS DESIGNED IN ACCORDANCE WITH THE 8th EDITION, 2023 OF THE FLORIDA BUILDING CODE-RESIDENTIAL AND IS CERTIFIED AS SUCH

LOT: 0000, COMMUNITY PARK SQUARE HOMES RESERVES COPYRIGHT & OTHER RIGHTS RESTRICTING THESE DOCUMENTS TO THE ORIGINAL SITE OR PURPOSE FOR WHICH THEY WERE PREPARED. REPRODUCTIONS, CHANGES OR ASSIGNMENTS ARE PROHIBITED.



A DIVISION OF PARK SQUARE ENTERPRISES, INC.
5200 Vineland Road, Suite 200
Orlando, Florida 32811
Phone: (407) 529 - 3000



EXTERIOR ELEVATION
LEFT AND RIGHT

3170 ASHFORD
FLORIDA SERIES

REVISIONS	
DELTA #	DATE
DATE:	09-16-24
SCALE:	AS NOTED
DRAWN:	MJR
SHEET:	04.1

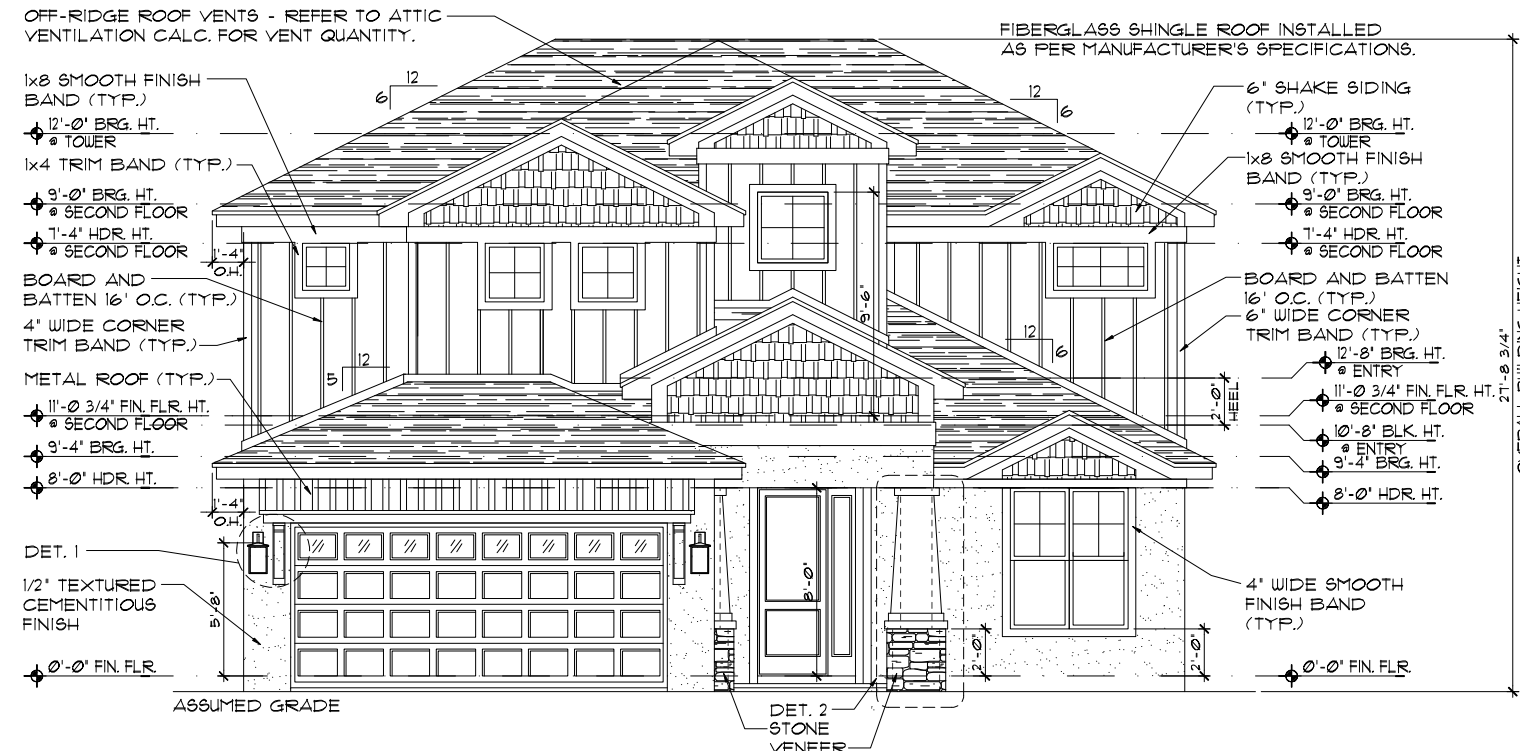

**ELEVATION C STD
FRONT ELEVATION**
1/8"=1'-0" (11X17) 1/4"=1'-0" (22X34)

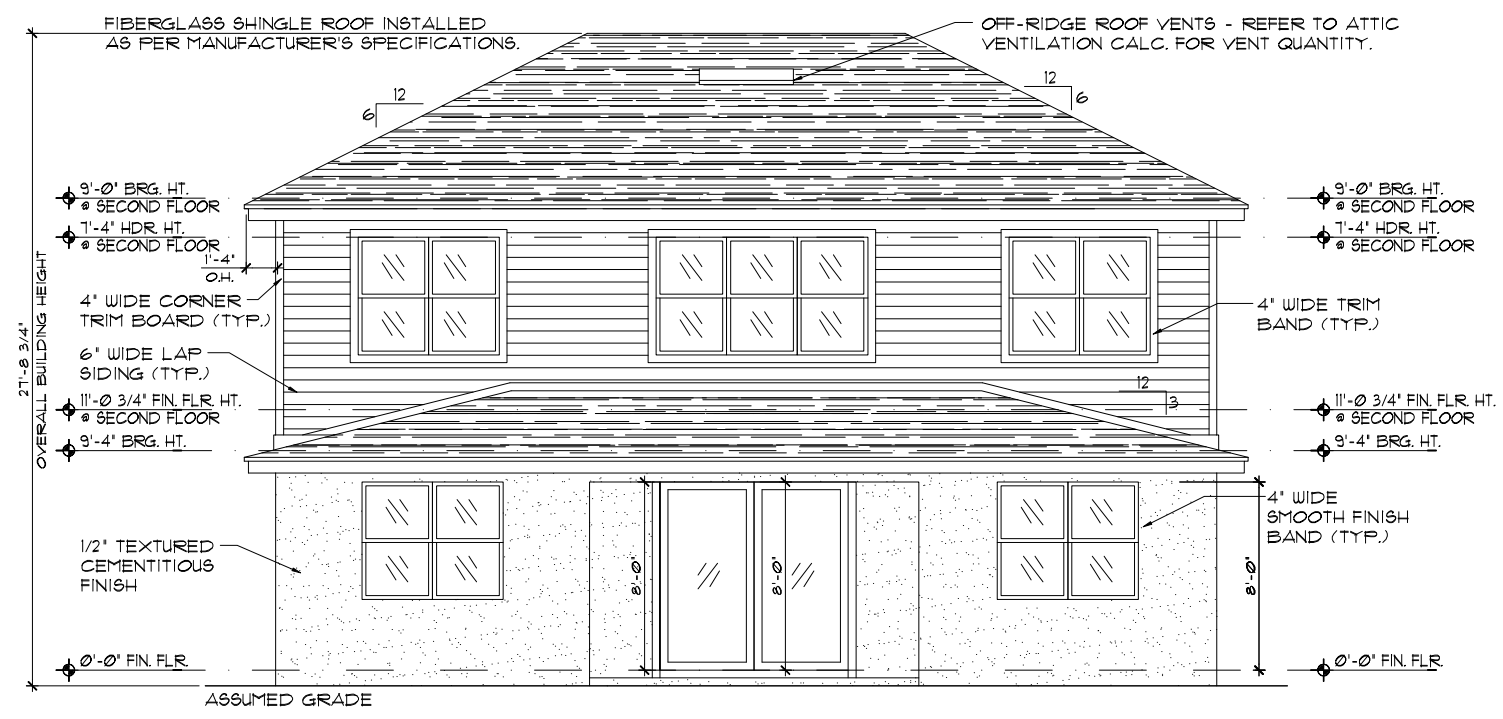

**ELEVATION C STD
REAR ELEVATION**
1/8"=1'-0" (11X17) 1/4"=1'-0" (22X34)

- EXTERIOR FINISH NOTES**
1. LATH TO BE ATTACHED IAW R103.11 OF THE 8TH EDITION, FBC-R 2023 & ASTM C1063 OR C1101.
 2. PLASTERING TO BE INSTALLED IAW R103.1 & R103.12 OF THE 8TH EDITION, FBC-R 2023.
 3. WEEP SCREED TO BE INSTALLED IAW R103.12.1 OF THE 8TH EDITION, FBC-R 2023 & ASTM C326.
 4. WATER RESISTANT BARRIER TO BE INSTALLED IAW R103.2 & R103.13 OF THE 8TH EDITION, FBC-R 2023.
 5. FLASHING TO BE INSTALLED IAW R103.4 OF THE 8TH EDITION, FBC-R 2023.
 6. WIND RESISTANCE OF WALL COVERINGS & BACK MATERIALS SHALL BE IAW R103.12 OF THE 8TH EDITION, FBC-R 2023.
 7. ALL HORIZONTAL & VERTICAL CONTROL JOINTS SHALL BE INSTALLED IAW ASTM 1063.
 8. ALL FIBER CEMENT SIDING SHALL BE IAW R103.1 OF THE 8TH EDITION, FBC-R 2023.
 9. "ZIP SYSTEMS" WALL SHEATHING MAY BE USED AS AN ALTERNATIVE FOR WALL SHEATHING AND VAPOR BARRIER ON EXTERIOR FRAME WALLS.
 10. SEE GENERAL NOTES PAGE FOR ADDITIONAL INFORMATION.

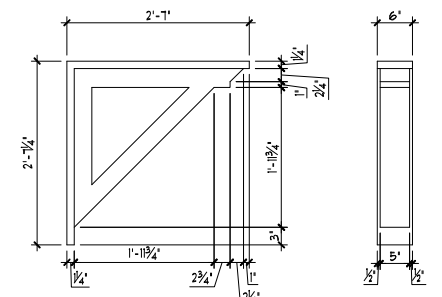

DETAIL #1
3/4"=1'-0" (22X34)

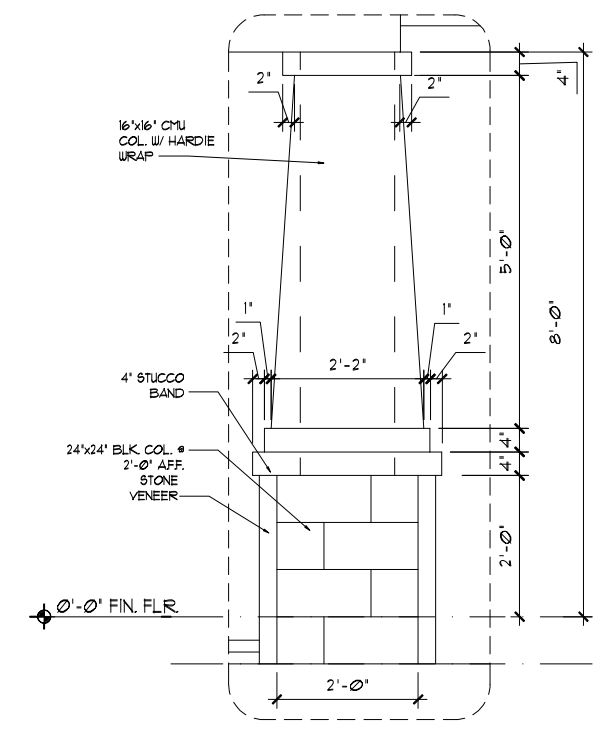

DETAIL #2
3/4"=1'-0" (22X34)

THIS STRUCTURE IS DESIGNED IN ACCORDANCE WITH THE 8th EDITION, 2023 OF THE FLORIDA BUILDING CODE-RESIDENTIAL AND IS CERTIFIED AS SUCH

LOT: 0000, COMMUNITY

3170 ASHFORD
FLORIDA SERIES

EXTERIOR ELEVATION
FRONT AND REAR

REVISIONS

DELTA #	DATE

DATE: 09-16-24
SCALE: AS NOTED
DRAWN: MR
SHEET: 04.0

ITTEG
THOMPSON ENGINEERING GROUP, INC.
4401 Vineland Road Suite #1 Orlando, FL 32811
Phone: (407) 754-1000
www.itteg.com

Park Square HOMES
A DIVISION OF PARK SQUARE ENTERPRISES, INC.
5200 Vineland Road, Suite 200
Orlando, Florida 32811
Phone: (407) 529-3000

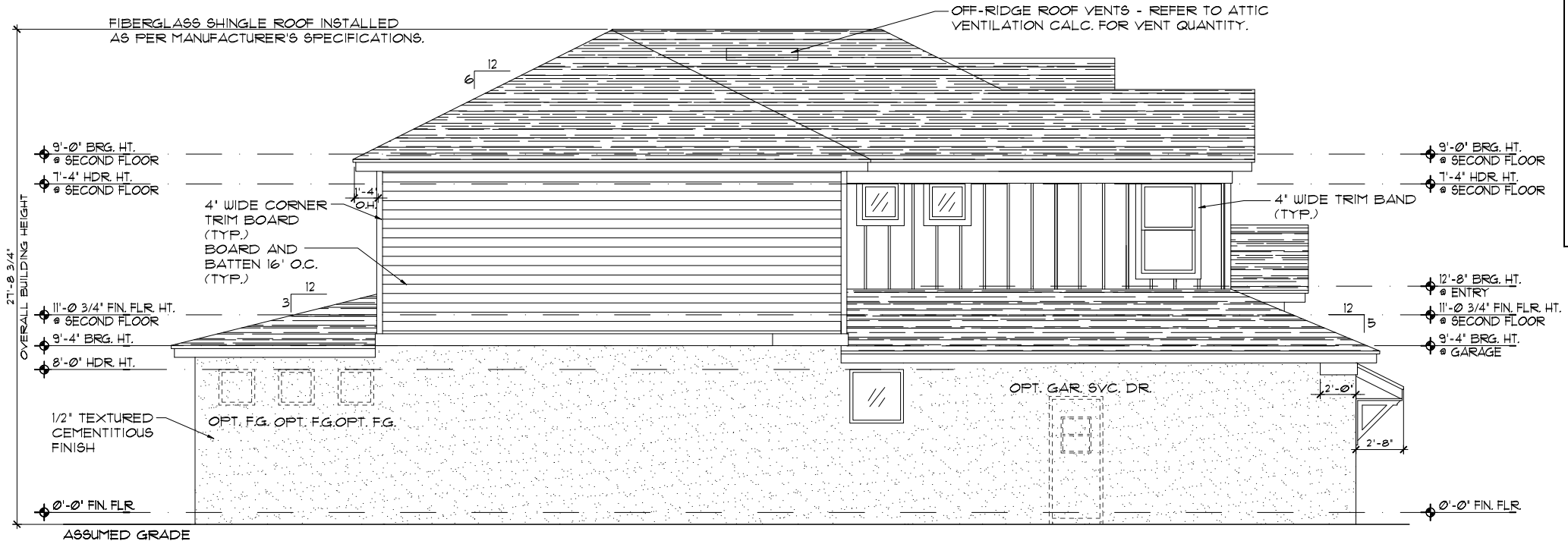

**ELEVATION C STD
LEFT ELEVATION**
1/8"=1'-0" (11X17) 1/4"=1'-0" (22X34)

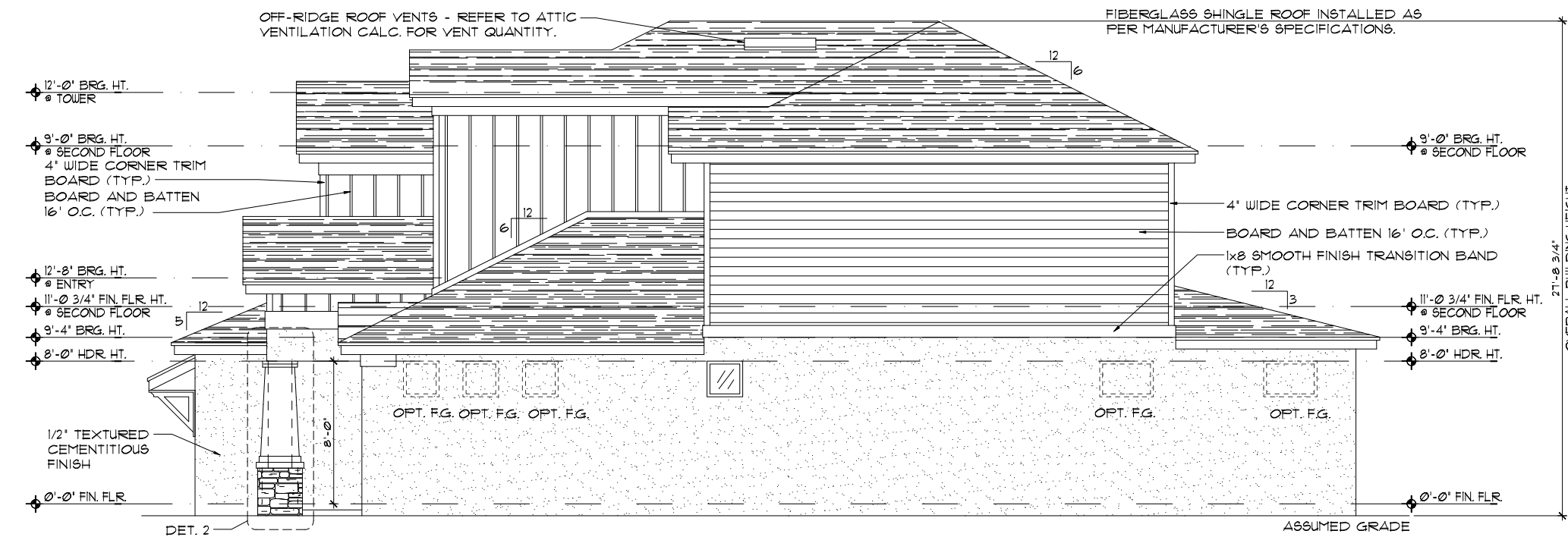

**ELEVATION C STD
RIGHT ELEVATION**
1/8"=1'-0" (11X17) 1/4"=1'-0" (22X34)

- EXTERIOR FINISH NOTES**
1. LATH TO BE ATTACHED IAW R103.11 OF THE 8TH EDITION, FBC-R 2023 & ASTM C1063 OR C1181.
 2. PLASTERING TO BE INSTALLED IAW R103.1 & R103.12 OF THE 8TH EDITION, FBC-R 2023.
 3. WEEP SCREED TO BE INSTALLED IAW R103.12.1 OF THE 8TH EDITION, FBC-R 2023 & ASTM C926.
 4. WATER RESISTANT BARRIER TO BE INSTALLED IAW R103.2 & R103.13 OF THE 8TH EDITION, FBC-R 2023.
 5. FLASHING TO BE INSTALLED IAW R103.4 OF THE 8TH EDITION, FBC-R 2023.
 6. WIND RESISTANCE OF WALL COVERINGS & BACK MATERIALS SHALL BE IAW R103.12 OF THE 8TH EDITION, FBC-R 2023.
 7. ALL HORIZONTAL & VERTICAL CONTROL JOINTS SHALL BE INSTALLED IAW ASTM 1063.
 8. ALL FIBER CEMENT SIDING SHALL BE IAW R103.1 OF THE 8TH EDITION, FBC-R 2023.
 9. 'ZIP SYSTEMS' WALL SHEATHING MAY BE USED AS AN ALTERNATIVE FOR WALL SHEATHING AND VAPOR BARRIER, ON EXTERIOR FRAME WALLS.
 10. SEE GENERAL NOTES PAGE FOR ADDITIONAL INFORMATION.

THIS STRUCTURE IS DESIGNED IN ACCORDANCE WITH THE 8TH EDITION, 2023 OF THE FLORIDA BUILDING CODE-RESIDENTIAL AND IS CERTIFIED AS SUCH

LOT: 0000, COMMUNITY



A DIVISION OF PARK SQUARE ENTERPRISES, INC.
5200 Vineland Road, Suite 200
Orlando, Florida 32811
Phone: (407) 529 - 3000



EXTERIOR ELEVATION
LEFT AND RIGHT

3170 ASHFORD
FLORIDA SERIES

REVISIONS	
DELTA #	DATE

DATE: 09-16-24
SCALE: AS NOTED
DRAWN: MFR
SHEET: 04.1

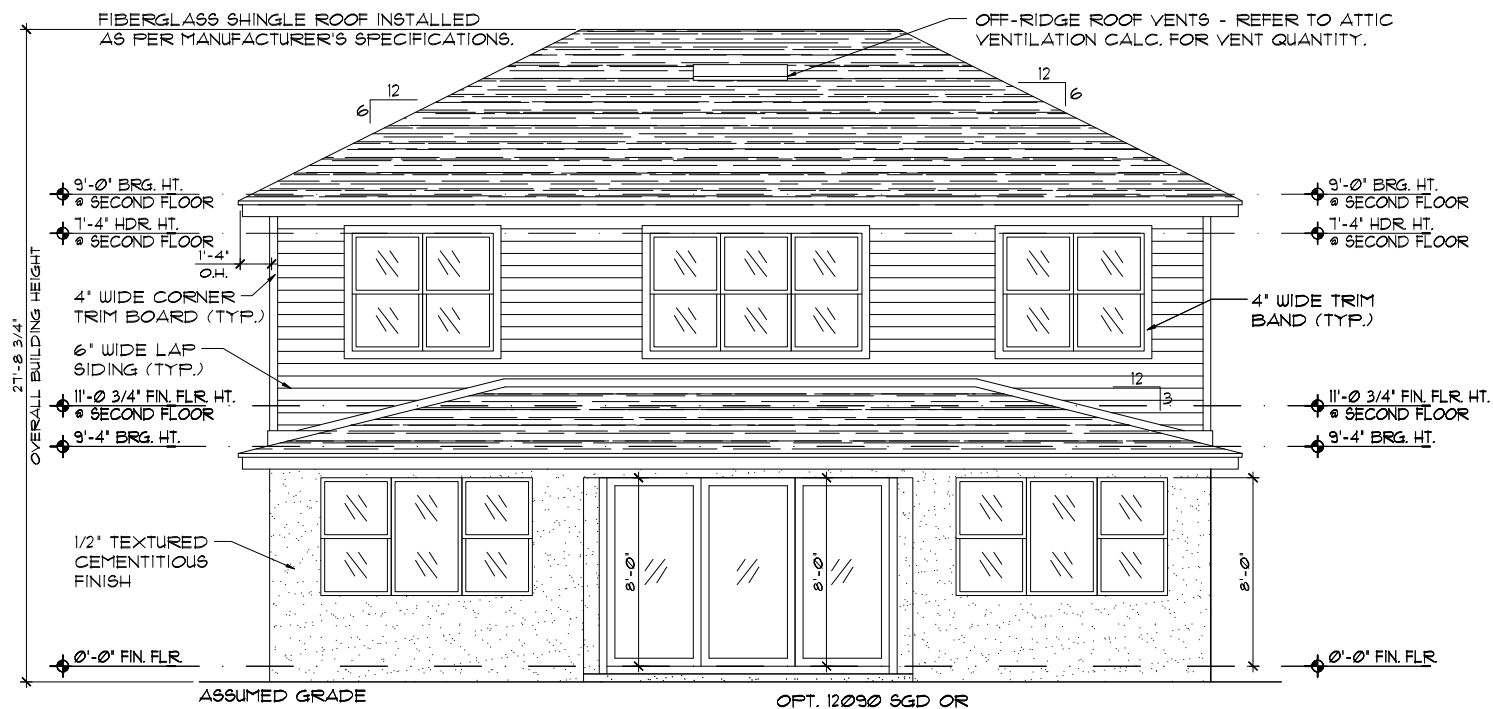

OPT. 12090 SGD OR
OPT 120100 SGD
OPT. WDW'S & S.G.D.
REAR ELEVATION
1/8"=1'-0" (11X11) 1/4"=1'-0" (22X34)

THIS STRUCTURE IS DESIGNED IN ACCORDANCE WITH THE 8th EDITION, 2003, OF THE FLORIDA BUILDING CODE-RESIDENTIAL AND IS CERTIFIED AS SUCH

LOT: 0000, COMMUNITY

<p>A DIVISION OF PARK SQUARE ENTERPRISES, INC. 5200 Vineland Road, Suite 200 Orlando, Florida 32811 Phone: (407) 529 - 3000</p>					
<p>EXTERIOR ELEVATION FRONT AND REAR</p>	<p>3170 ASHFORD FLORIDA SERIES</p>				
<p>REVISIONS</p> <table border="1" style="width: 100%; border-collapse: collapse;"> <thead> <tr> <th style="width: 50%;">DELTA #</th> <th style="width: 50%;">DATE</th> </tr> </thead> <tbody> <tr> <td> </td> <td> </td> </tr> </tbody> </table>		DELTA #	DATE		
DELTA #	DATE				
<p>DATE: 09-16-24</p>					
<p>SCALE: AS NOTED</p>					
<p>DRAWN: MR</p>					
<p>SHEET: 04.0</p>					

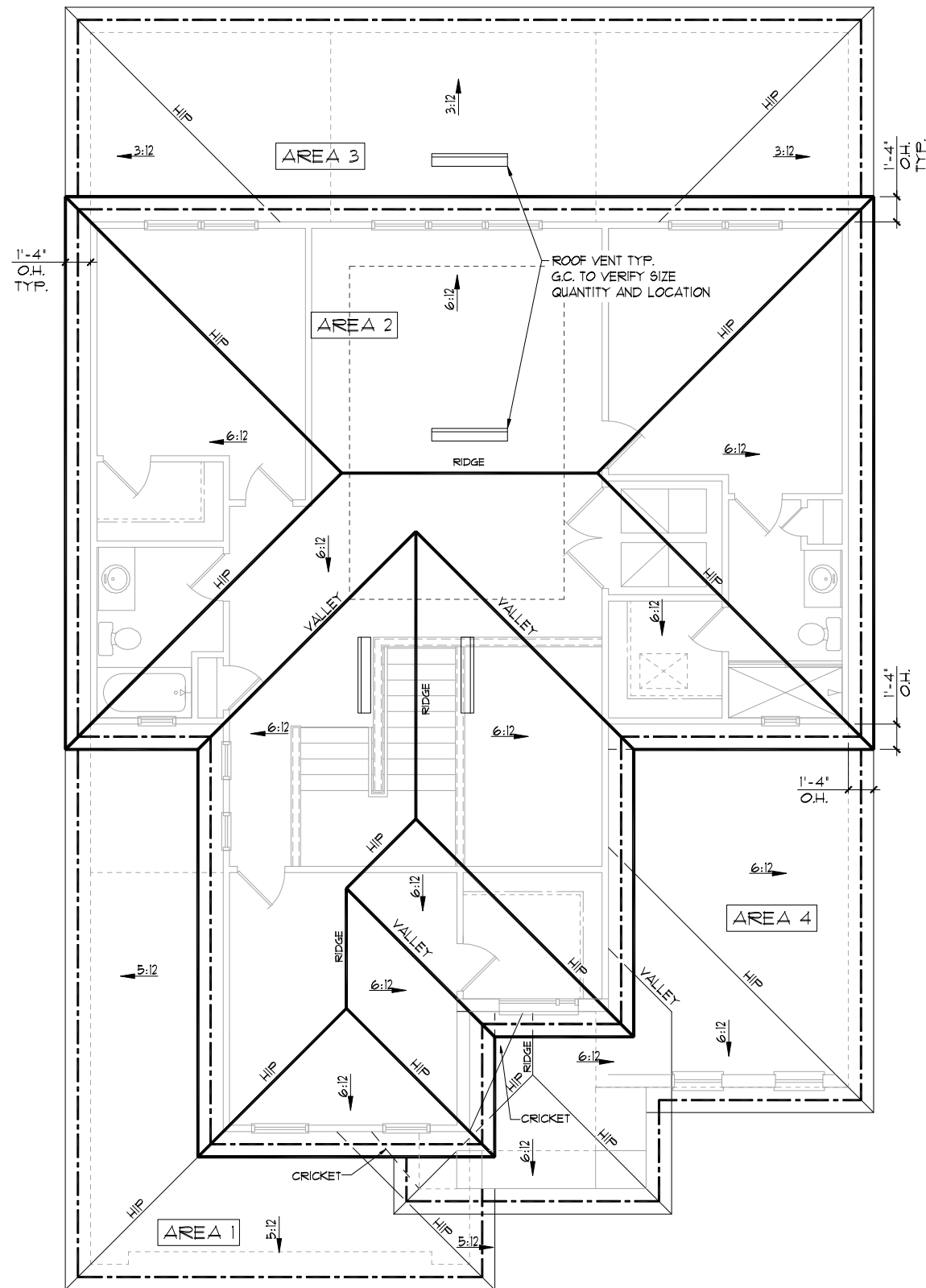

**ELEVATION A STD
ROOF PLAN**

1/8"=1'-0" (11x17) 1/4"=1'-0" (22x34)

GENERAL NOTES

ENCLOSED ATTIC SPACES AND ENCLOSED RAFTER SPACES FORMED WHERE CEILINGS ARE APPLIED DIRECTLY TO THE UNDERSIDE OF ROOF RAFTERS SHALL HAVE CROSS VENTILATION FOR EACH SEPARATE SPACE BY VENTILATING OPENINGS PROTECTED AGAINST THE ENTRANCE OF RAIN OR SNOW. MINIMUM NET FREE VENTILATING AREA SHALL NOT BE LESS THAN 1/150 OF THE AREA OF THE VENTED SPACE, (EXCEPT THAT THE REDUCTION OF THE TOTAL AREA TO 1/300 IS PERMITTED, PROVIDED THAT AT LEAST 40% AND NOT MORE THAN 50% OF THE REQUIRED VENTILATING AREA IS PROVIDED BY VENTILATORS LOCATED IN THE UPPER PORTION OF THE SPACE TO BE VENTILATED AT NO MORE THAN 3 FEET BELOW THE RIDGE OR HIGHEST POINT OF SPACE, MEASURED VERTICALLY, WITH THE BALANCE OF THE REQUIRED VENTILATION PROVIDED BY EAVE OR CORNICE VENTS.)

1. PLAN SHOWS APPROXIMATE VENT LOCATIONS AND STILL REQUIRES REVIEW BY THE BUILDER/G.C. TO VERIFY ALL VENTING COMPONENTS ARE INSTALLED PER THE MIN. REQUIREMENTS AS STATED IN THE CURRENT EDITION OF THE FBC(R) SECTION R006 AND ALL SUBSEQUENT SUB-SECTIONS.
2. WHERE EAVE OR CORNICE VENTS ARE INSTALLED, PROVIDE BAFFLES TO MAINTAIN A MIN. 1" AIRSPACE BETWEEN INSULATION AND ROOF SHEATHING AND AT THE LOCATION OF THE VENT.
3. VENTILATION OPENINGS SHALL HAVE A LEAST DIMENSIONS OF 1/16" MIN. AND 1/4" MAX. VENTILATION OPENINGS HAVING A LEAST DIMENSION GREATER THAN 1/4" SHALL BE PROVIDED WITH AN APPROVED CORROSION PROTECTIVE COVER HAVING A LEAST DIMENSIONS OF 1/16" AND 1/4" MAXIMUM.
4. ALL VENTS SHALL BE INSTALLED PER THE MANUFACTURER'S WRITTEN SPECIFICATIONS (FREE FROM BLOCKAGES AND/OR OBSTRUCTIONS) PROVIDING ADEQUATE CROSS VENTILATION.
5. THE BUILDER/ROOFING CONTRACTOR SHALL BE RESPONSIBLE TO VERIFY ALL CALCULATIONS AND QUANTITIES OF REQUIRED VENTILATORS PRIOR TO INSTALLATION.
6. ROOF PLAN DEPICTED IS NOT INTENDED TO SERVE AS A TRUSS DESIGN
7. SEE BUILDING SECTIONS, WALL SECTIONS & ELEVATIONS FOR BEARING HEIGHTS

CALCULATIONS BELOW ARE BASED OFF OF THE FOLLOWING ASSUMPTIONS:

OFF RIDGE VENTS TO HAVE A NET FREE VENTILATION AREA OF:

TILE:	O'HAGIN- MODEL 'S'	91.5 SQ. INCHES PER VENT INSTALLED
SHINGLE:	MILLENNIUM METALS- MMI-2	80.5 SQ. INCHES PER VENT INSTALLED
	LOMANCO-T10D	140 SQ. INCHES PER VENT INSTALLED

INDICATES POSSIBLE LOCATION OF OFF RIDGE VENTS

SOFFIT VENTILATION TO HAVE A NET FREE VENTILATION AREA OF 10 SQ. INCHES PER LINEAR FOOT

INDICATES POSSIBLE LOCATION OF SOFFIT VENTING

ATTIC VENTILATION CALCULATIONS

NET FREE VENTILATED AREA(S): AREA 1
 AREA #1 = 291 SQ. FT. x 144 / 150 = 279 SQ. IN. REQUIRED
 280 SQ. IN. PROVIDED

28 LINEAR FEET OF VENTED SOFFIT
 @ 10 SQ. IN. PER LINEAR FOOT REQUIRED = 280 SQ. IN.

NET FREE VENTILATED AREA(S): AREA 2
 (O'HAGIN- MODEL 'S')
 NFVA = 1,451 SQ. FT. x 144 / 300 = 279-348 SQ. IN. REQUIRED (40%-50%)
 (3) OFF RIDGE VENTS @ 91.5 SQ. IN. (O'HAGIN- MODEL 'S') = 292.5 SQ. IN. PROVIDED
 (MILLENNIUM METALS- MMI-2)
 NFVA = 1,451 SQ. FT. x 144 / 300 = 279-348 SQ. IN. REQUIRED (40%-50%)
 (4) OFF RIDGE VENTS @ 80.5 SQ. IN. (MILLENNIUM METALS- MMI-2) = 322 SQ. IN. PROVIDED
 (LOMANCO-T10D)
 NFVA = 1,451 SQ. FT. x 144 / 300 = 279-348 SQ. IN. REQUIRED (40%-50%)
 (2) OFF RIDGE VENTS @ 140 SQ. IN. (LOMANCO-T10D) = 280 SQ. IN. PROVIDED
 +/- 200 LINEAR FEET OF VENTED SOFFIT.

NET FREE VENTILATED AREA(S): AREA 3
 (O'HAGIN- MODEL 'S')
 NFVA = 400 SQ. FT. x 144 / 300 = 11-96 SQ. IN. REQUIRED (40%-50%)
 (1) OFF RIDGE VENTS @ 91.5 SQ. IN. (O'HAGIN- MODEL 'S') = 91.5 SQ. IN. PROVIDED
 (MILLENNIUM METALS- MMI-2)
 NFVA = 400 SQ. FT. x 144 / 300 = 11-96 SQ. IN. REQUIRED (40%-50%)
 (1) OFF RIDGE VENTS @ 80.5 SQ. IN. (MILLENNIUM METALS- MMI-2) = 80.5 SQ. IN. PROVIDED
 (LOMANCO-T10D)
 NFVA = 400 SQ. FT. x 144 / 300 = 11-96 SQ. IN. REQUIRED (40%-50%)
 (1) OFF RIDGE VENTS @ 140 SQ. IN. (LOMANCO-T10D) = 140 SQ. IN. PROVIDED
 +/- 200 LINEAR FEET OF VENTED SOFFIT.

NET FREE VENTILATED AREA(S): AREA 4
 AREA #4 = 330 SQ. FT. x 144 / 150 = 317 SQ. IN. REQUIRED
 320 SQ. IN. PROVIDED
 32 LINEAR FEET OF VENTED SOFFIT
 @ 10 SQ. IN. PER LINEAR FOOT REQUIRED = 320 SQ. IN.

THIS STRUCTURE IS DESIGNED IN ACCORDANCE WITH THE 8th EDITION, 2003 OF THE FLORIDA BUILDING CODE-RESIDENTIAL AND IS CERTIFIED AS SUCH
 LOT: 0000, COMMUNITY
 PARK SQUARE HOMES RESERVES COPYRIGHT & OTHER RIGHTS RESTRICTING THESE DOCUMENTS TO THE ORIGINAL SITE OR PURPOSE FOR WHICH THEY WERE PREPARED. REPRODUCTIONS, CHANGES OR ASSIGNMENTS ARE PROHIBITED.



Park Square Homes
 A DIVISION OF PARK SQUARE ENTERPRISES, INC.
 5200 Vineland Road, Suite 200
 Orlando, Florida 32811
 Phone: (407) 529 - 3000

ROOF PLAN

**3170 ASHFORD
FLORIDA SERIES**

REVISIONS	
DELTA #	DATE

DATE: 09-16-24
 SCALE: AS NOTED
 DRAWN: MFR
 SHEET:

05.0

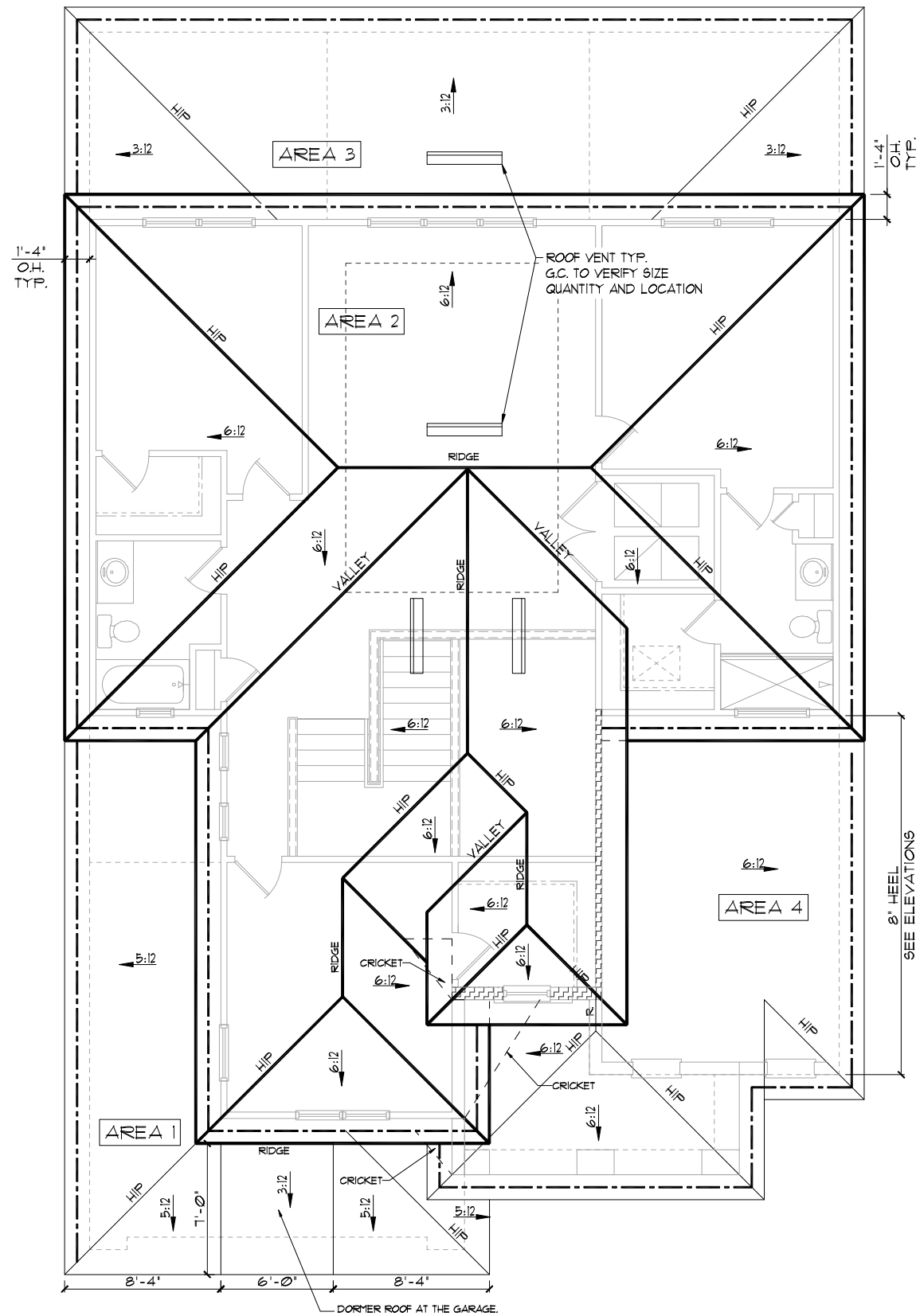

**ELEVATION B STD
ROOF PLAN**
1/8"=1'-0" (11X17) 1/4"=1'-0" (22X34)

GENERAL NOTES

ENCLOSED ATTIC SPACES AND ENCLOSED RAFTER SPACES FORMED WHERE CEILINGS ARE APPLIED DIRECTLY TO THE UNDERSIDE OF ROOF RAFTERS SHALL HAVE CROSS VENTILATION FOR EACH SEPARATE SPACE BY VENTILATING OPENINGS PROTECTED AGAINST THE ENTRANCE OF RAIN OR SNOW. MINIMUM NET FREE VENTILATING AREA SHALL NOT BE LESS THAN 1/50 OF THE AREA OF THE VENTED SPACE, (EXCEPT THAT THE REDUCTION OF THE TOTAL AREA TO 1/300 IS PERMITTED, PROVIDED THAT AT LEAST 40% AND NOT MORE THAN 50% OF THE REQUIRED VENTILATING AREA IS PROVIDED BY VENTILATORS LOCATED IN THE UPPER PORTION OF THE SPACE TO BE VENTILATED AT NO MORE THAN 3 FEET BELOW THE RIDGE OR HIGHEST POINT OF SPACE, MEASURED VERTICALLY, WITH THE BALANCE OF THE REQUIRED VENTILATION PROVIDED BY EAVE OR CORNICE VENTS.)

1. PLAN SHOWS APPROXIMATE VENT LOCATIONS AND STILL REQUIRES REVIEW BY THE BUILDER/G.C. TO VERIFY ALL VENTING COMPONENTS ARE INSTALLED PER THE MIN. REQUIREMENTS AS STATED IN THE CURRENT EDITION OF THE FBC(R) SECTION R006 AND ALL SUBSEQUENT SUB-SECTIONS.
2. WHERE EAVE OR CORNICE VENTS ARE INSTALLED, PROVIDE BAFFLES TO MAINTAIN A MIN. 1" AIRSPACE BETWEEN INSULATION AND ROOF SHEATHING AND AT THE LOCATION OF THE VENT.
3. VENTILATION OPENINGS SHALL HAVE A LEAST DIMENSIONS OF 1/16" MIN. AND 1/4" MAX. VENTILATION OPENINGS HAVING A LEAST DIMENSION GREATER THAN 1/4" SHALL BE PROVIDED WITH AN APPROVED CORROSION PROTECTIVE COVER HAVING A LEAST DIMENSIONS OF 1/16" AND 1/4" MAXIMUM.
4. ALL VENTS SHALL BE INSTALLED PER THE MANUFACTURER'S WRITTEN SPECIFICATIONS (FREE FROM BLOCKAGES AND/OR OBSTRUCTIONS) PROVIDING ADEQUATE CROSS VENTILATION.
5. THE BUILDER/ROOFING CONTRACTOR SHALL BE RESPONSIBLE TO VERIFY ALL CALCULATIONS AND QUANTITIES OF REQUIRED VENTILATORS PRIOR TO INSTALLATION.
6. ROOF PLAN DEPICTED IS NOT INTENDED TO SERVE AS A TRUSS DESIGN
7. SEE BUILDING SECTIONS, WALL SECTIONS & ELEVATIONS FOR BEARING HEIGHTS

CALCULATIONS BELOW ARE BASED OFF OF THE FOLLOWING ASSUMPTIONS:

OFF RIDGE VENTS TO HAVE A NET FREE VENTILATION AREA OF:

TILE:	O'HAGIN- MODEL-'S'	915 SQ. INCHES PER VENT INSTALLED
SHINGLE:	MILLENNIUM METALS- MMI-2	805 SQ. INCHES PER VENT INSTALLED
	LOMANCO-T10D	140 SQ. INCHES PER VENT INSTALLED

INDICATES POSSIBLE LOCATION OF OFF RIDGE VENTS

SOFFIT VENTILATION TO HAVE A NET FREE VENTILATION AREA OF 10 SQ. INCHES PER LINEAR FOOT

INDICATES POSSIBLE LOCATION OF SOFFIT VENTING

ATTIC VENTILATION CALCULATIONS

NET FREE VENTILATED AREA(S): AREA 1
 AREA #1 = 291 SQ. FT. * 144 / 150 = 279 SQ. IN. REQUIRED
 280 SQ. IN. PROVIDED

28 LINEAR FEET OF VENTED SOFFIT
 @ 10 SQ. IN. PER LINEAR FOOT REQUIRED = 280 SQ. IN.

NET FREE VENTILATED AREA(S): AREA 2
 (O'HAGIN- MODEL 'S')
 NFVA = 1,451 SQ. FT. * 144 / 300 = 279-348 SQ. IN. REQUIRED (40%-50%)

(3) OFF RIDGE VENTS @ 915 SQ. IN. (O'HAGIN- MODEL 'S') = 292.5 SQ. IN. PROVIDED
 (MILLENNIUM METALS- MMI-2)
 NFVA = 1,451 SQ. FT. * 144 / 300 = 279-348 SQ. IN. REQUIRED (40%-50%)

(4) OFF RIDGE VENTS @ 805 SQ. IN. (MILLENNIUM METALS- MMI-2) = 322 SQ. IN. PROVIDED
 (LOMANCO-T10D)
 NFVA = 1,451 SQ. FT. * 144 / 300 = 279-348 SQ. IN. REQUIRED (40%-50%)

(2) OFF RIDGE VENTS @ 140 SQ. IN. (LOMANCO-T10D) = 280 SQ. IN. PROVIDED
 +/- 200 LINEAR FEET OF VENTED SOFFIT.

NET FREE VENTILATED AREA(S): AREA 3
 (O'HAGIN- MODEL 'S')
 NFVA = 400 SQ. FT. * 144 / 300 = 11-96 SQ. IN. REQUIRED (40%-50%)

(1) OFF RIDGE VENTS @ 915 SQ. IN. (O'HAGIN- MODEL 'S') = 91.5 SQ. IN. PROVIDED
 (MILLENNIUM METALS- MMI-2)
 NFVA = 400 SQ. FT. * 144 / 300 = 11-96 SQ. IN. REQUIRED (40%-50%)

(1) OFF RIDGE VENTS @ 805 SQ. IN. (MILLENNIUM METALS- MMI-2) = 80.5 SQ. IN. PROVIDED
 (LOMANCO-T10D)
 NFVA = 400 SQ. FT. * 144 / 300 = 11-96 SQ. IN. REQUIRED (40%-50%)

(1) OFF RIDGE VENTS @ 140 SQ. IN. (LOMANCO-T10D) = 140 SQ. IN. PROVIDED
 +/- 200 LINEAR FEET OF VENTED SOFFIT.

NET FREE VENTILATED AREA(S): AREA 4
 AREA #4 = 330 SQ. FT. * 144 / 150 = 317 SQ. IN. REQUIRED
 320 SQ. IN. PROVIDED

32 LINEAR FEET OF VENTED SOFFIT
 @ 10 SQ. IN. PER LINEAR FOOT REQUIRED = 320 SQ. IN.

THIS STRUCTURE IS DESIGNED IN ACCORDANCE WITH THE 8th EDITION, 2003 OF THE FLORIDA BUILDING CODE-RESIDENTIAL AND IS CERTIFIED AS SUCH

LOT: 0000, COMMUNITY



A DIVISION OF PARK SQUARE ENTERPRISES, INC.
 5200 Vineland Road, Suite 200
 Orlando, Florida 32811
 Phone: (407) 529-3000

ROOF PLAN

3170 ASHFORD
FLORIDA SERIES

REVISIONS	
DELTA #	DATE
DATE:	09-16-24
SCALE:	AS NOTED
DRAWN:	MJR
SHEET:	05.0

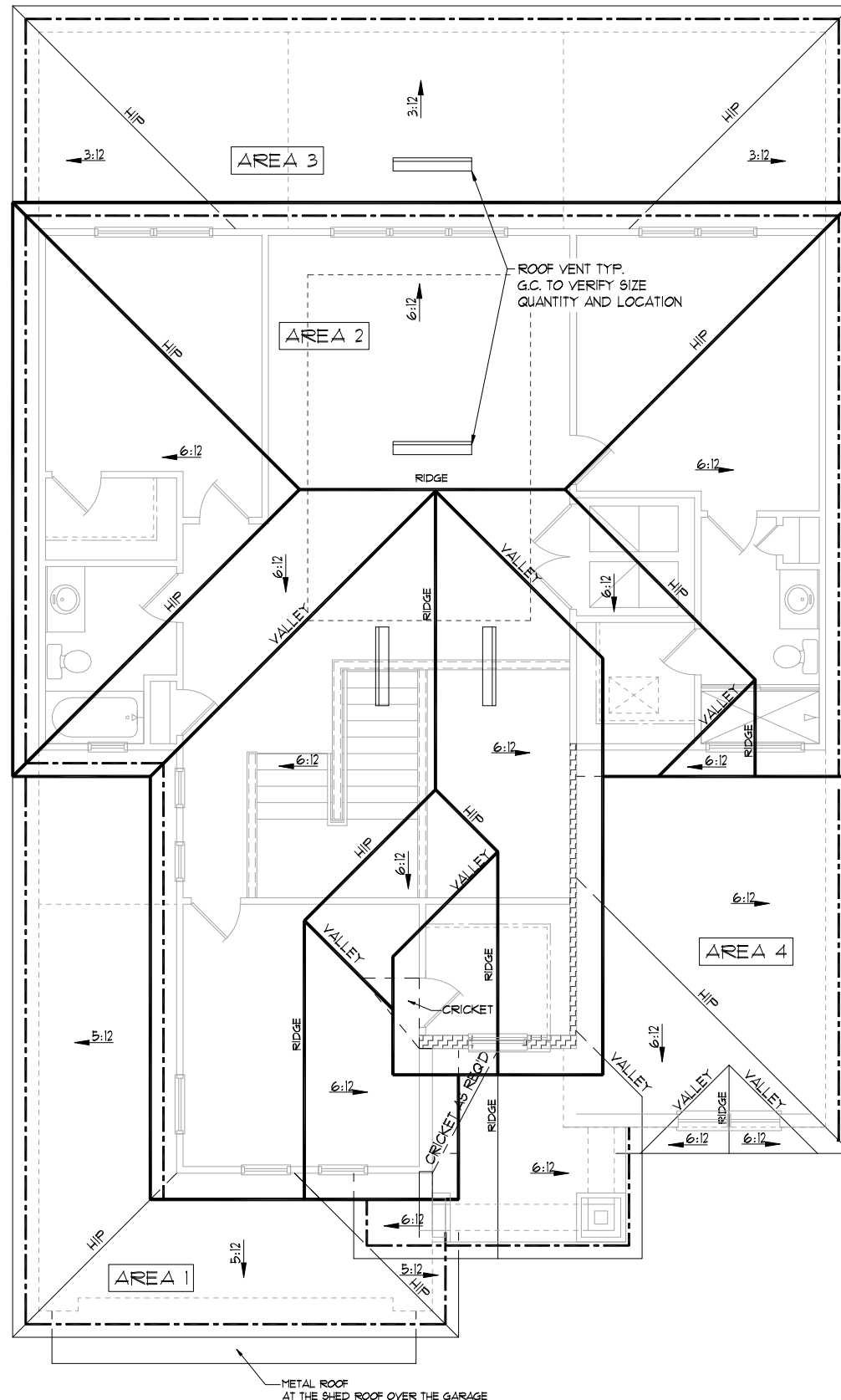

**ELEVATION C STD
ROOF PLAN**
1/8"=1'-0" (11X17) 1/4"=1'-0" (22X34)

GENERAL NOTES

ENCLOSED ATTIC SPACES AND ENCLOSED RAFTER SPACES FORMED WHERE CEILINGS ARE APPLIED DIRECTLY TO THE UNDERSIDE OF ROOF RAFTERS SHALL HAVE CROSS VENTILATION FOR EACH SEPARATE SPACE BY VENTILATING OPENINGS PROTECTED AGAINST THE ENTRANCE OF RAIN OR SNOW. MINIMUM NET FREE VENTILATING AREA SHALL NOT BE LESS THAN 1/50 OF THE AREA OF THE VENTED SPACE, (EXCEPT THAT THE REDUCTION OF THE TOTAL AREA TO 1/300 IS PERMITTED, PROVIDED THAT AT LEAST 40% AND NOT MORE THAN 50% OF THE REQUIRED VENTILATING AREA IS PROVIDED BY VENTILATORS LOCATED IN THE UPPER PORTION OF THE SPACE TO BE VENTILATED AT NO MORE THAN 3 FEET BELOW THE RIDGE OR HIGHEST POINT OF SPACE, MEASURED VERTICALLY, WITH THE BALANCE OF THE REQUIRED VENTILATION PROVIDED BY EAVE OR CORNICE VENTS.)

1. PLAN SHOWS APPROXIMATE VENT LOCATIONS AND STILL REQUIRES REVIEW BY THE BUILDER/G.C. TO VERIFY ALL VENTING COMPONENTS ARE INSTALLED PER THE MIN. REQUIREMENTS AS STATED IN THE CURRENT EDITION OF THE FBC(R) SECTION R006 AND ALL SUBSEQUENT SUB-SECTIONS.
2. WHERE EAVE OR CORNICE VENTS ARE INSTALLED, PROVIDE BAFFLES TO MAINTAIN A MIN. 1" AIRSPACE BETWEEN INSULATION AND ROOF SHEATHING AND AT THE LOCATION OF THE VENT.
3. VENTILATION OPENINGS SHALL HAVE A LEAST DIMENSIONS OF 1/16" MIN. AND 1/4" MAX. VENTILATION OPENINGS HAVING A LEAST DIMENSION GREATER THAN 1/4" SHALL BE PROVIDED WITH AN APPROVED CORROSION PROTECTIVE COVER HAVING A LEAST DIMENSIONS OF 1/16" AND 1/4" MAXIMUM.
4. ALL VENTS SHALL BE INSTALLED PER THE MANUFACTURER'S WRITTEN SPECIFICATIONS (FREE FROM BLOCKAGES AND/OR OBSTRUCTIONS) PROVIDING ADEQUATE CROSS VENTILATION.
5. THE BUILDER/ROOFING CONTRACTOR SHALL BE RESPONSIBLE TO VERIFY ALL CALCULATIONS AND QUANTITIES OF REQUIRED VENTILATORS PRIOR TO INSTALLATION.
6. ROOF PLAN DEPICTED IS NOT INTENDED TO SERVE AS A TRUSS DESIGN
7. SEE BUILDING SECTIONS, WALL SECTIONS & ELEVATIONS FOR BEARING HEIGHTS

CALCULATIONS BELOW ARE BASED OFF OF THE FOLLOWING ASSUMPTIONS:

OFF RIDGE VENTS TO HAVE A NET FREE VENTILATION AREA OF:

- TILE: O'HAGIN- MODEL 'S' = 91.5 SQ. INCHES PER VENT INSTALLED
- SHINGLE: MILLENNIUM METALS- MMI-2 = 80.5 SQ. INCHES PER VENT INSTALLED
- LOMANCO-T10D = 140 SQ. INCHES PER VENT INSTALLED

INDICATES POSSIBLE LOCATION OF OFF RIDGE VENTS

SOFFIT VENTILATION TO HAVE A NET FREE VENTILATION AREA OF 10 SQ. INCHES PER LINEAR FOOT

INDICATES POSSIBLE LOCATION OF SOFFIT VENTING

ATTIC VENTILATION CALCULATIONS

NET FREE VENTILATED AREA(S): AREA 1
 AREA #1 = 291 SQ. FT. * 144 / 150 = 279 SQ. IN. REQUIRED
 280 SQ. IN. PROVIDED

28 LINEAR FEET OF VENTED SOFFIT
 @ 10 SQ. IN. PER LINEAR FOOT REQUIRED = 280 SQ. IN.

NET FREE VENTILATED AREA(S): AREA 2
 (O'HAGIN- MODEL 'S')
 NFVA = 1,451 SQ. FT. * 144 / 300 = 279-348 SQ. IN. REQUIRED (40%-50%)

(3) OFF RIDGE VENTS @ 91.5 SQ. IN. (O'HAGIN- MODEL 'S') = 292.5 SQ. IN. PROVIDED
 (MILLENNIUM METALS- MMI-2)
 NFVA = 1,451 SQ. FT. * 144 / 300 = 279-348 SQ. IN. REQUIRED (40%-50%)

(4) OFF RIDGE VENTS @ 80.5 SQ. IN. (MILLENNIUM METALS- MMI-2) = 322 SQ. IN. PROVIDED
 (LOMANCO-T10D)
 NFVA = 1,451 SQ. FT. * 144 / 300 = 279-348 SQ. IN. REQUIRED (40%-50%)

(2) OFF RIDGE VENTS @ 140 SQ. IN. (LOMANCO-T10D) = 280 SQ. IN. PROVIDED
 +/- 200 LINEAR FEET OF VENTED SOFFIT.

NET FREE VENTILATED AREA(S): AREA 3
 (O'HAGIN- MODEL 'S')
 NFVA = 400 SQ. FT. * 144 / 300 = 11-96 SQ. IN. REQUIRED (40%-50%)

(1) OFF RIDGE VENTS @ 91.5 SQ. IN. (O'HAGIN- MODEL 'S') = 91.5 SQ. IN. PROVIDED
 (MILLENNIUM METALS- MMI-2)
 NFVA = 400 SQ. FT. * 144 / 300 = 11-96 SQ. IN. REQUIRED (40%-50%)

(1) OFF RIDGE VENTS @ 80.5 SQ. IN. (MILLENNIUM METALS- MMI-2) = 80.5 SQ. IN. PROVIDED
 (LOMANCO-T10D)
 NFVA = 400 SQ. FT. * 144 / 300 = 11-96 SQ. IN. REQUIRED (40%-50%)

(1) OFF RIDGE VENTS @ 140 SQ. IN. (LOMANCO-T10D) = 140 SQ. IN. PROVIDED
 +/- 200 LINEAR FEET OF VENTED SOFFIT.

NET FREE VENTILATED AREA(S): AREA 4
 AREA #4 = 330 SQ. FT. * 144 / 150 = 317 SQ. IN. REQUIRED
 320 SQ. IN. PROVIDED

32 LINEAR FEET OF VENTED SOFFIT
 @ 10 SQ. IN. PER LINEAR FOOT REQUIRED = 320 SQ. IN.

THIS STRUCTURE IS DESIGNED IN ACCORDANCE WITH THE 8th EDITION, 2003 OF THE FLORIDA BUILDING CODE-RESIDENTIAL AND IS CERTIFIED AS SUCH

LOT: 0000, COMMUNITY



A DIVISION OF PARK SQUARE ENTERPRISES, INC.
 5200 Vineland Road, Suite 200
 Orlando, Florida 32811
 Phone: (407) 529-3000



ROOF PLAN

3170 ASHFORD
FLORIDA SERIES

REVISIONS	
DELTA #	DATE
DATE:	09-16-24
SCALE:	AS NOTED
DRAWN:	MJR
SHEET:	05.0



INTERIOR ELEVATIONS
 1/8"=1'-0" (11X17) 1/4"=1'-0" (22X34)

THIS STRUCTURE IS DESIGNED IN ACCORDANCE WITH THE 8th EDITION, 2003, OF THE FLORIDA BUILDING CODE-RESIDENTIAL, AND IS CERTIFIED AS SUCH

LOT: 0000, COMMUNITY

3170 ASHFORD
FLORIDA SERIES

INTERIOR ELEVATIONS

Park Square HOMES
 A DIVISION OF PARK SQUARE ENTERPRISES, INC.
 5200 Vineland Road, Suite 200
 Orlando, Florida 32811
 Phone: (407) 529 - 3000

ITEG
 THOMPSON ENGINEERING GROUP, INC.
 4407 Vineland Road, Suite A1 Orlando, FL 32811
 Tel: (407) 754-1000
 Fax: (407) 754-1170
 www.iteg.com

PARK SQUARE HOMES RESERVES COPYRIGHT & OTHER RIGHTS RESTRICTING THESE DOCUMENTS TO THE ORIGINAL SITE OR PURPOSE FOR WHICH THEY WERE PREPARED. REPRODUCTIONS, CHANGES OR ASSIGNMENTS ARE PROHIBITED.

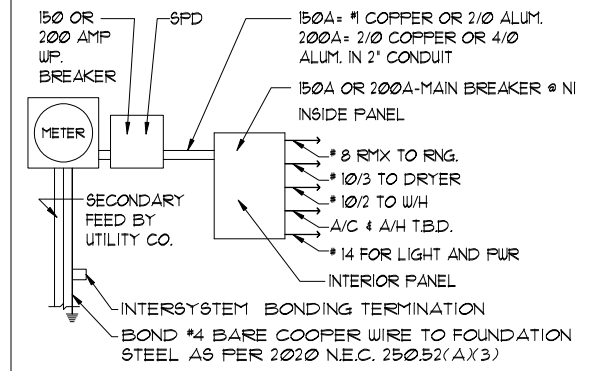
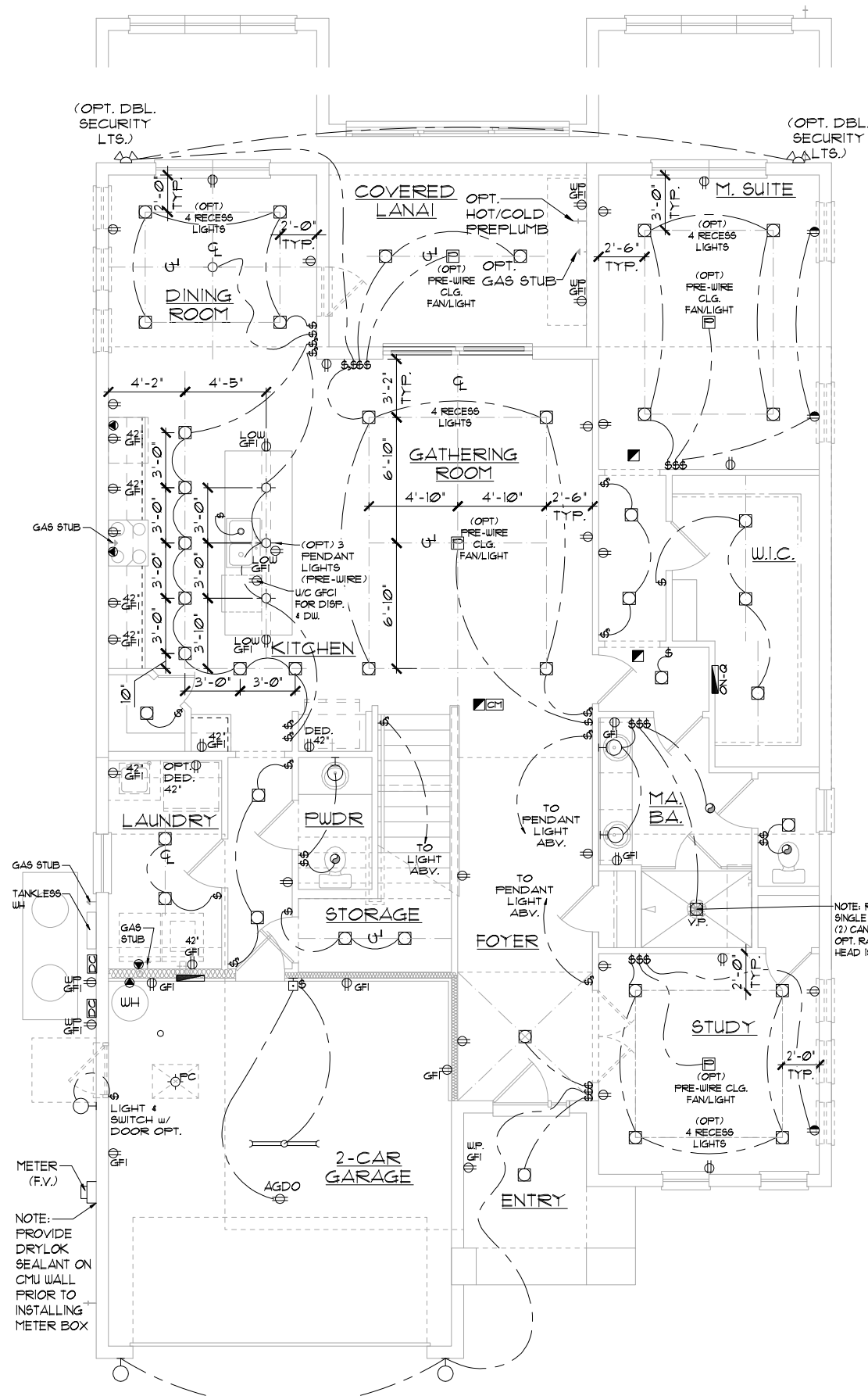

ELECTRICAL RISER DIAGRAM
N.T.S.

NOTES:
1. ELECTRICAL MATERIALS AND INSTALLATIONS SHALL COMPLY W/ APPLICABLE PROVISIONS OF THE NATIONAL ELEC. CODE 250.52(A)(1) TO (6), NFPA 70 LOCAL CODES, AND THE LOCAL POWER/UTILITY COMPANY.
2. ALL SERVICES SUPPLYING DWELLING UNITS SHALL BE PROVIDED WITH A SURGE-PROTECTION DEVICE (SPD) THE SPD SHALL BE A TYPE 1 OR TYPE 2 SPD.
3. SEE GENERAL NOTES PAGE FOR ADDITIONAL INFORMATION.

250.52(A)(3) Concrete-Encased Electrode.
Concrete-encased electrodes can be horizontal or vertical and must be at least 20 ft. long. Concrete-encased electrodes can be horizontal or vertical and must be at least 20 ft. long. There are two types of concrete-encased electrodes: (1) steel reinforcing bars or rods which are not less than 1/2 inch in diameter and at least 20 ft. long, encased in 2 inches of concrete; (2) 20 ft. of bare copper conductor not smaller than No. 4 AWG encased in 2 inches of concrete. The steel reinforcing rods must be in a location that is in direct contact with the earth. The reinforcing rods can be connected with tie wires, and a single length of rod can be used as the concrete-encased electrode. The reinforcing rods cannot be coated with non-conductive material. Section 250.50 requires a concrete-encased electrode to be connected to the grounding electrode system if it is present. Several states have modified this requirement to say a concrete-encased electrode must be used as a grounding electrode only if it is available. In those jurisdictions, if the footings or foundations have been poured before the electrical contractor arrives at the site, and a reinforcing rod is not available for use as a grounding electrode, then a grounding connection to the reinforcing rod is not required.

ELECTRICAL LEGEND			
⊕	SINGLE POLE SWITCH	◀	OUTLET, PHONE
⊕	THREE WAY SWITCH	◻	INTERCOM
⊕	OUTLET 110-115	⊕	CHIMES
⊕	OUTLET 110-115, SPLIT WIRED	⊕	SMOKE DETECTOR/SMOKE ALARM W/ INTEGRATED SOUNDER BASE
⊕	OUTLET 110-115, W/ USB	⊕	CARBON MONOXIDE
⊕	OUTLET 110-115, CEILING MOUNTED	⊕	PUSH BUTTON
⊕	OUTLET 110-115, FLOOR MOUNTED	⊕	EXHAUST FAN
⊕	SPECIAL PURPOSE 220-240	⊕	EX. FAN/LIGHT COMBO
⊕	LIGHT FIXTURE, CEILING MOUNTED	⊕	DISPOSAL
⊕	LIGHT FIXTURE, WALL MOUNTED	⊕	ON-Q PANEL
⊕	LED LIGHT FIXTURE, RECESSED	⊕	ELECTRICAL PANEL
⊕	LIGHT FIXTURE, RECESSED ADJUST.	⊕	CEILING FAN, PREWIRE
⊕	LIGHT FIXTURE, FULL CHAIN	⊕	CEILING FAN, INSTALL
⊕	LED LIGHT FIXTURE, FLUORESCENT	⊕	ELEC. JUNCTION BOX
⊕	LIGHT FIXTURE, EXTERIOR FLOODS	⊕	THERMOSTAT
⊕	LIGHT FIXTURE, EMERGENCY EXIT	⊕	DISCONNECT SWITCH
⊕	LIGHT FIXTURE, EXIT/BACKUP	⊕	ELEC. POWER METER
⊕	OUTLET, TV/CABLE		

ELECTRICAL DEVICES	ABOVE FIN. FLR.
SWITCHES AND WALL OUTLETS OVER COUNTERS	48" TO C.L.
REMAINING SWITCHES	48" TO C.L.
WALL OUTLETS	12" TO C.L.
TELEPHONE OUTLETS	12" TO C.L.
TELEVISION OUTLETS	12" TO C.L.
EXTERIOR GFI'S	12" TO C.L.
GARAGE GFI'S (ABOVE GARAGE FLOOR)	48" TO C.L.
THERMOSTAT	54" TO C.L.
DOOR BELL CHIMES	84" TO C.L.
DOOR BELL BUTTON	LEVEL W/ DOOR HANDLE
KITCHEN HOOD FAN "WHIP"	66" TO C.L.
KITCHEN WALL HUNG MICROWAVE RECEPTACLE	16" TO C.L.
KITCHEN DISHWASHER RECEPTACLE	UNDER SINK
KITCHEN RANGE	24" TO C.L.
KITCHEN REFRIGERATOR	48" TO C.L.
WASHER/DRYER OUTLET	36" TO C.L.
HOLLYWOOD LIGHTS	84" TO C.L.

ELEVATION A/C STD
FIRST FLOOR UTILITY PLAN
1/8"=1'-0" (11X17) 1/4"=1'-0" (22X34)

1. WILL ALWAYS BE FOR PRIMARY LIGHT SOURCE:
• VANITY LIGHTS - WALL MOUNT OVER VANITIES
• RECESS CANS - CEILING

2. WILL GO TO SHOWER/TUB V.P. LIGHT

3. WILL GO TO BATHROOM VENT/FAN

BATH SWITCH DETAIL

NOTE: SEE FINAL COLOR SHEET FOR TV, FANS & PHONE LOCATIONS

NOTE: ELEC. CONTRACTOR TO VERIFY IF ON-Q IS NEEDED PER COMMUNITY SPECS.

DISCLAIMER: CONTRACTOR/SUB-CONTRACTOR IS RESPONSIBLE TO REVIEW ALL INFORMATION CONTAINED HEREIN PRIOR TO COMMENCEMENT OF CONSTRUCTION. PARK SQUARE HOMES IS NOT RESPONSIBLE FOR ANY MISINTERPRETATIONS, ERRORS, OMISSIONS OR CUSTOM CHANGES MISSED AND NOT REPORTED PRIOR TO CONSTRUCTION. NO EXCEPTIONS.

THIS STRUCTURE IS DESIGNED IN ACCORDANCE WITH THE 8th EDITION, 2023 OF THE FLORIDA BUILDING CODE-RESIDENTIAL AND IS CERTIFIED AS SUCH

LOT: 0000, COMMUNITY

3170 ASHFORD
FLORIDA SERIES

ITTEC
THOMPSON ENGINEERING GROUP, INC.
4401 Vineland Road Suite A1 Orlando, FL 32811
PH: (407) 734-1400
WWW.ITTEC.COM

Park Square HOMES
A DIVISION OF PARK SQUARE ENTERPRISES, INC.
5200 Vineland Road, Suite 200
Orlando, Florida 32811
Phone: (407) 529 - 3000

FIRST FLOOR UTILITY PLAN

REVISIONS

DELTA #	DATE

DATE: 09-16-24
SCALE: AS NOTED
DRAWN: MR
SHEET: 07.0

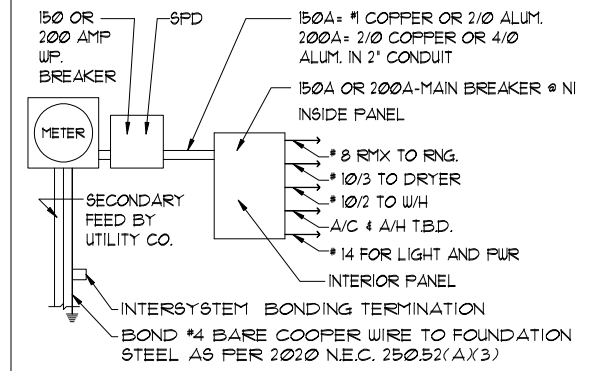
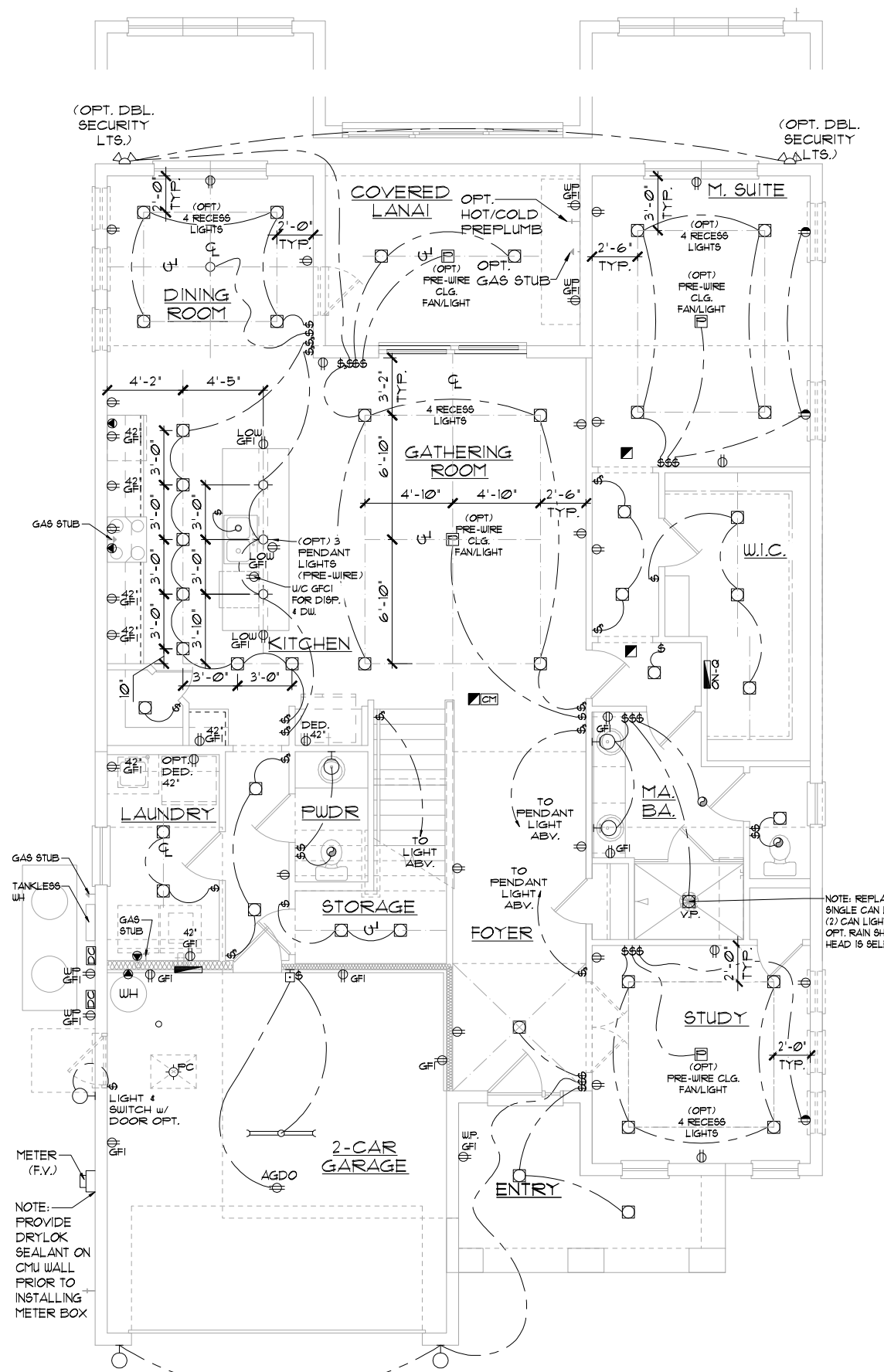

ELECTRICAL RISER DIAGRAM
N.T.S.

NOTES:
1. ELECTRICAL MATERIALS AND INSTALLATIONS SHALL COMPLY W/ APPLICABLE PROVISIONS OF THE NATIONAL ELEC. CODE 250.52(A)(1) TO (6), NFPA 70 LOCAL CODES, AND THE LOCAL POWER/UTILITY COMPANY.
2. ALL SERVICES SUPPLYING DWELLING UNITS SHALL BE PROVIDED WITH A SURGE-PROTECTION DEVICE (SPD) THE SPD SHALL BE A TYPE 1 OR TYPE 2 SPD.
3. SEE GENERAL NOTES PAGE FOR ADDITIONAL INFORMATION.

250.52(A)(3) Concrete-Encased Electrode.
Concrete-encased electrodes can be horizontal or vertical and must be at least 20 ft. long. Concrete-encased electrodes can be horizontal or vertical and must be at least 20 ft. long. There are two types of concrete-encased electrodes: (1) steel reinforcing bars or rods which are not less than 1/2 inch in diameter and at least 20 ft. long, encased in 2 inches of concrete; (2) 20 ft. of bare copper conductor not smaller than No. 4 AWG encased in 2 inches of concrete. The steel reinforcing rods must be in a location that is in direct contact with the earth. The reinforcing rods can be connected with tie wires, and a single length of rod can be used as the concrete-encased electrode. The reinforcing rods cannot be coated with non-conductive material. Section 250.50 requires a concrete-encased electrode to be connected to the grounding electrode system if it is present. Several states have modified this requirement to say a concrete-encased electrode must be used as a grounding electrode only if it is available. In those jurisdictions, if the footings or foundations have been poured before the electrical contractor arrives at the site, and a reinforcing rod is not available for use as a grounding electrode, then a grounding connection to the reinforcing rod is not required.

ELECTRICAL LEGEND

⊕ SINGLE POLE SWITCH	◀ OUTLET, PHONE
⊕ THREE WAY SWITCH	◻ INTERCOM
⊕ OUTLET 110-115	◻ CHIMES
⊕ OUTLET 110-115, SPLIT WIRED	◻ SMOKE DETECTOR/SMOKE ALARM W/ INTEGRATED SOUNDER BASE
⊕ OUTLET 110-115, W/ USB	◻ CARBON MONOXIDE
⊕ OUTLET 110-115, CEILING MOUNTED	◻ PUSH BUTTON
⊕ OUTLET 110-115, FLOOR MOUNTED	◻ EXHAUST FAN
⊕ SPECIAL PURPOSE 220-240	◻ EX. FAN/LIGHT COMBO
⊕ LIGHT FIXTURE, CEILING MOUNTED	◻ DISPOSAL
⊕ LIGHT FIXTURE, WALL MOUNTED	◻ ON-Q PANEL
⊕ LED LIGHT FIXTURE, RECESSED	◻ ELECTRICAL PANEL
⊕ LIGHT FIXTURE, RECESSED ADJUST.	◻ CEILING FAN, PREWIRE
⊕ LIGHT FIXTURE, FULL CHAIN	◻ CEILING FAN, INSTALL
⊕ LED LIGHT FIXTURE, FLUORESCENT	◻ ELEC. JUNCTION BOX
⊕ LIGHT FIXTURE, EXTERIOR FLOODS	◻ THERMOSTAT
⊕ LIGHT FIXTURE, EMERGENCY EXIT	◻ DISCONNECT SWITCH
⊕ LIGHT FIXTURE, EXIT/BACKUP	◻ ELEC. POWER METER
◀ OUTLET, TV/CABLE	

ELECTRICAL DEVICES ABOVE FIN. FLR.

SWITCHES AND WALL OUTLETS OVER COUNTERS	48" TO C.L.
REMAINING SWITCHES	48" TO C.L.
WALL OUTLETS	12" TO C.L.
TELEPHONE OUTLETS	12" TO C.L.
TELEVISION OUTLETS	12" TO C.L.
EXTERIOR GFI'S	12" TO C.L.
GARAGE GFI'S (ABOVE GARAGE FLOOR)	48" TO C.L.
THERMOSTAT	54" TO C.L.
DOOR BELL CHIMES	84" TO C.L.
DOOR BELL BUTTON	LEVEL W/ DOOR HANDLE
KITCHEN HOOD FAN 'WHIP'	66" TO C.L.
KITCHEN WALL HUNG MICROWAVE RECEPTACLE	16" TO C.L.
KITCHEN DISHWASHER RECEPTACLE UNDER SINK	24" TO C.L.
KITCHEN RANGE	24" TO C.L.
KITCHEN REFRIGERATOR	48" TO C.L.
WASHER/DRYER OUTLET	36" TO C.L.
HOLLYWOOD LIGHTS	84" TO C.L.

CL. = CENTER LINE

ELEVATION B STD
FIRST FLOOR UTILITY PLAN
1/8"=1'-0" (11X17) 1/4"=1'-0" (22X34)

1. WILL ALWAYS BE FOR PRIMARY LIGHT SOURCE:
• VANITY LIGHTS - WALL MOUNT OVER VANITIES
• RECESS CANS - CEILING

2. WILL GO TO SHOWER/TUB V.P. LIGHT

3. WILL GO TO BATHROOM VENT/FAN

BATH SWITCH DETAIL

NOTE: SEE FINAL COLOR SHEET FOR TV, FANS & PHONE LOCATIONS

NOTE: ELEC. CONTRACTOR TO VERIFY IF ON-Q IS NEEDED PER COMMUNITY SPECS.

DISCLAIMER: CONTRACTOR/SUB-CONTRACTOR IS RESPONSIBLE TO REVIEW ALL INFORMATION CONTAINED HEREIN PRIOR TO COMMENCEMENT OF CONSTRUCTION. PARK SQUARE HOMES IS NOT RESPONSIBLE FOR ANY MISINTERPRETATIONS, ERRORS, OMISSIONS OR CUSTOM CHANGES MISSED AND NOT REPORTED PRIOR TO CONSTRUCTION. NO EXCEPTIONS.

THIS STRUCTURE IS DESIGNED IN ACCORDANCE WITH THE 8th EDITION, 2023 OF THE FLORIDA BUILDING CODE-RESIDENTIAL AND IS CERTIFIED AS SUCH

LOT: 0000, COMMUNITY

PARK SQUARE HOMES RESERVES COPYRIGHT & OTHER RIGHTS RESTRICTING THESE DOCUMENTS TO THE ORIGINAL SITE OR PURPOSE FOR WHICH THEY WERE PREPARED. REPRODUCTIONS, CHANGES OR ASSIGNMENTS ARE PROHIBITED.

ITEC
THOMPSON ENGINEERING GROUP, INC.
4471 Vineland Road Suite A8 Orlando, FL 32811
PH: (407) 734-1400
WWW.ITEC.COM

A DIVISION OF PARK SQUARE ENTERPRISES, INC.
5200 Vineland Road, Suite 200 Orlando, Florida 32811
Phone: (407) 529 - 3000

Park Square HOMES

FIRST FLOOR UTILITY PLAN

3170 ASHFORD

FLORIDA SERIES

REVISIONS

DELTA #	DATE

DATE: 09-16-24

SCALE: AS NOTED

DRAWN: MR

SHEET: 07.0

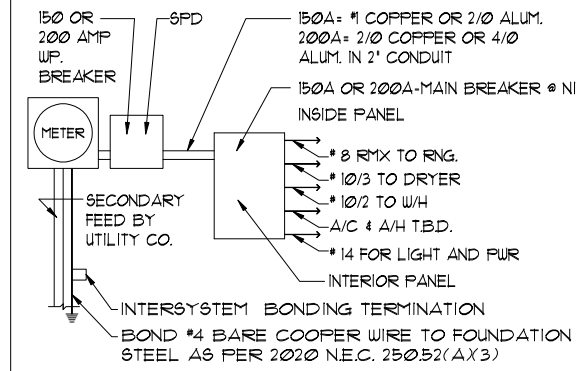
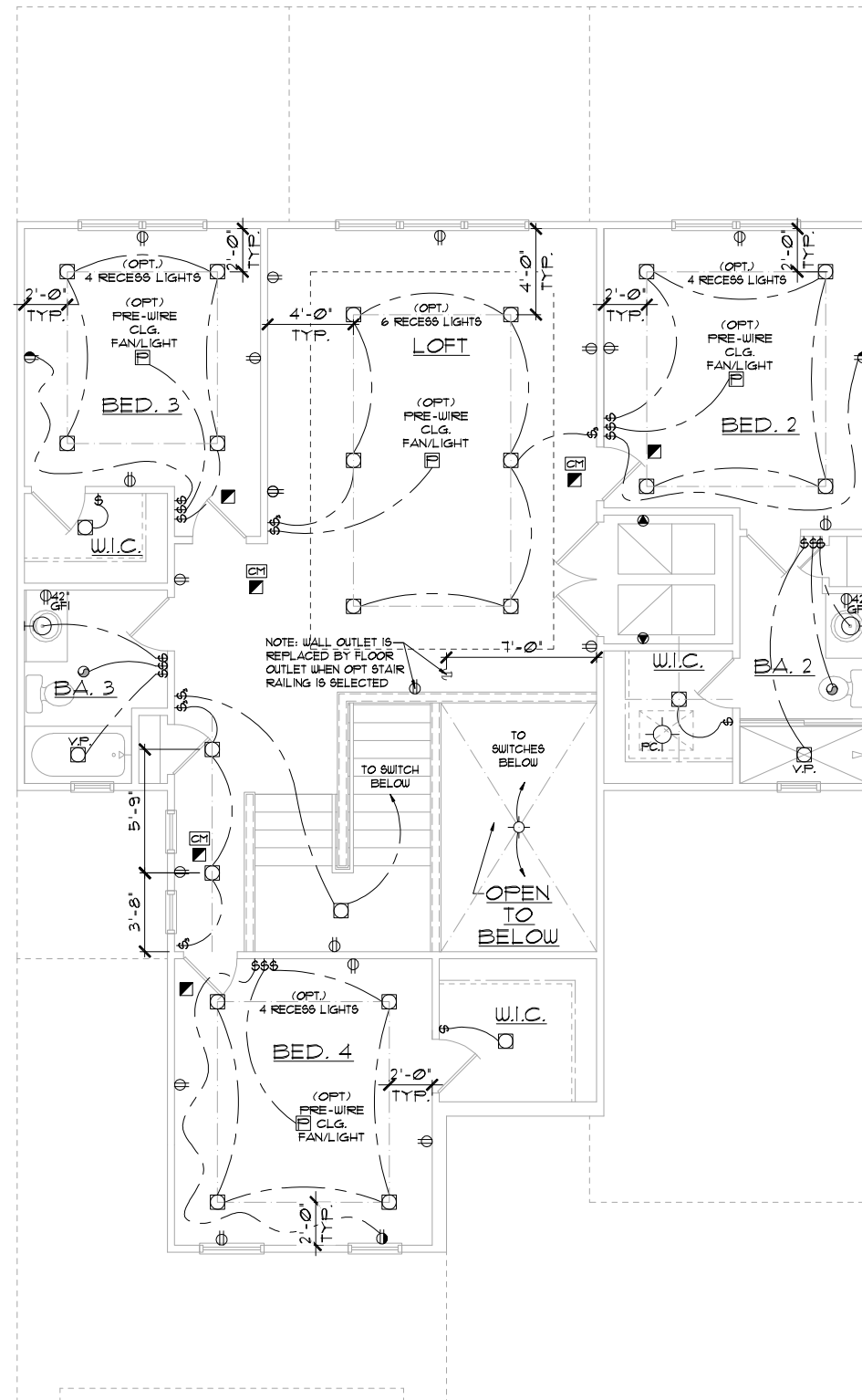

ELECTRICAL RISER DIAGRAM
N.T.S.

NOTES:
1. ELECTRICAL MATERIALS AND INSTALLATIONS SHALL COMPLY W/ APPLICABLE PROVISIONS OF THE NATIONAL ELEC. CODE 250.52(A)(1) TO (6), NFPA 70, LOCAL CODES, AND THE LOCAL POWER/UTILITY COMPANY.
2. ALL SERVICES SUPPLYING DWELLING UNITS SHALL BE PROVIDED WITH A SURGE-PROTECTION DEVICE (SPD) THE SPD SHALL BE A TYPE 1 OR TYPE 2 SPD.
3. SEE GENERAL NOTES PAGE FOR ADDITIONAL INFORMATION.

250.52(A)(3) Concrete-Encased Electrode.
Concrete-encased electrodes can be horizontal or vertical and must be at least 20 ft. long. Concrete-encased electrodes can be horizontal or vertical and must be at least 20 ft. long. There are two types of concrete-encased electrodes: (1) steel reinforcing bars or rods which are not less than 1/2 inch in diameter and at least 20 ft. long, encased in 2 inches of concrete; (2) 20 ft. of bare copper conductor not smaller than No. 4 AWG encased in 2 inches of concrete. The steel reinforcing rods must be in a location that is in direct contact with the earth. The reinforcing rods can be connected with tie wires, and a single length of rod can be used as the concrete-encased electrode. The reinforcing rods cannot be coated with non-conductive material. Section 250.50 requires a concrete-encased electrode to be connected to the grounding electrode system if it is present. Several states have modified this requirement to say a concrete-encased electrode must be used as a grounding electrode only if it is available. In those jurisdictions, if the footings or foundations have been poured before the electrical contractor arrives at the site, and a reinforcing rod is not available for use as a grounding electrode, then a grounding connection to the reinforcing rod is not required.

ELECTRICAL LEGEND

⊕ SINGLE POLE SWITCH	◀ OUTLET, PHONE
⊕ THREE WAY SWITCH	◻ INTERCOM
⊕ OUTLET 110-115	⊕ CHIMES
⊕ OUTLET 110-115, SPLIT WIRED	⊕ SMOKE DETECTOR/SMOKE ALARM W/ INTEGRATED SOUNDER BASE
⊕ OUTLET 110-115, W/ USB	⊕ CARBON MONOXIDE
⊕ OUTLET 110-115, CEILING MOUNTED	⊕ FRESH BUTTON
⊕ OUTLET 110-115, FLOOR MOUNTED	⊕ EXHAUST FAN
⊕ SPECIAL PURPOSE 220-240	⊕ EX. FAN/LIGHT COMBO
⊕ LIGHT FIXTURE, CEILING MOUNTED	⊕ DISPOSAL
⊕ LIGHT FIXTURE, WALL MOUNTED	⊕ ON-Q PANEL
⊕ LED LIGHT FIXTURE, RECESSED	⊕ ELECTRICAL PANEL
⊕ LIGHT FIXTURE, RECESSED ADJUST.	⊕ CEILING FAN, PREWIRE
⊕ LIGHT FIXTURE, FULL CHAIN	⊕ CEILING FAN, INSTALL
⊕ LED LIGHT FIXTURE, FLUORESCENT	⊕ ELEC. JUNCTION BOX
⊕ LIGHT FIXTURE, EXTERIOR FLOODS	⊕ THERMOSTAT
⊕ LIGHT FIXTURE, EMERGENCY EXIT	⊕ DISCONNECT SWITCH
⊕ LIGHT FIXTURE, EXIT/BACKUP	⊕ ELEC. POWER METER
⊕ OUTLET, TV/CABLE	

ELECTRICAL DEVICES **ABOVE FIN. FLR.**

SWITCHES AND WALL OUTLETS OVER COUNTERS	48" TO C.L.
REMAINING SWITCHES	48" TO C.L.
WALL OUTLETS	12" TO C.L.
TELEPHONE OUTLETS	12" TO C.L.
TELEVISION OUTLETS	12" TO C.L.
EXTERIOR GFI'S	12" TO C.L.
GARAGE GFI'S (ABOVE GARAGE FLOOR)	48" TO C.L.
THERMOSTAT	54" TO C.L.
DOOR BELL CHIMES	84" TO C.L.
DOOR BELL BUTTON	LEVEL W/ DOOR HANDLE
KITCHEN HOOD FAN 'WHIP'	66" TO C.L.
KITCHEN WALL HUNG MICROWAVE RECEPTACLE	16" TO C.L.
KITCHEN DISHWASHER RECEPTACLE	24" TO C.L.
KITCHEN RANGE	24" TO C.L.
KITCHEN REFRIGERATOR	48" TO C.L.
WASHER/DRYER OUTLET	36" TO C.L.
HOLLYWOOD LIGHTS	84" TO C.L.

CL. = CENTER LINE

ELEVATION A,B,C STD
SECOND FLOOR UTILITY PLAN
1/8"=1'-0" (11X17) 1/4"=1'-0" (22X34)

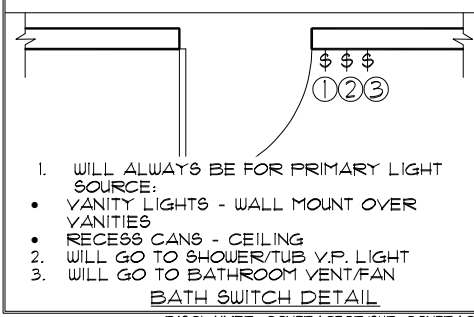

NOTE: SEE FINAL COLOR SHEET FOR TV, FANS & PHONE LOCATIONS
NOTE: ELEC. CONTRACTOR TO VERIFY IF ON-Q IS NEEDED PER COMMUNITY SPECS.

DISCLAIMER: CONTRACTOR/SUB-CONTRACTOR IS RESPONSIBLE TO REVIEW ALL INFORMATION CONTAINED HEREIN PRIOR TO COMMENCEMENT OF CONSTRUCTION. PARK SQUARE HOMES IS NOT RESPONSIBLE FOR ANY MISINTERPRETATIONS, ERRORS, OMISSIONS OR CUSTOM CHANGES MISSED AND NOT REPORTED PRIOR TO CONSTRUCTION. NO EXCEPTIONS.

THIS STRUCTURE IS DESIGNED IN ACCORDANCE WITH THE 8th EDITION, 2023 OF THE FLORIDA BUILDING CODE-RESIDENTIAL AND IS CERTIFIED AS SUCH

LOT: 0000, COMMUNITY

3170 ASHFORD
FLORIDA SERIES

SECOND FLOOR UTILITY PLAN

ITEC
THOMPSON ENGINEERING GROUP, INC.
4401 Vineland Road, Suite A4 Orlando, FL 32811
PH: (407) 794-1100
WWW.ITEC.COM

Park Square HOMES
A DIVISION OF PARK SQUARE ENTERPRISES, INC.
5200 Vineland Road, Suite 200 Orlando, Florida 32811
Phone: (407) 529 - 3000

REVISIONS

DELTA #	DATE

DATE: 09-16-24
SCALE: AS NOTED
DRAWN: MR
SHEET: 07.1

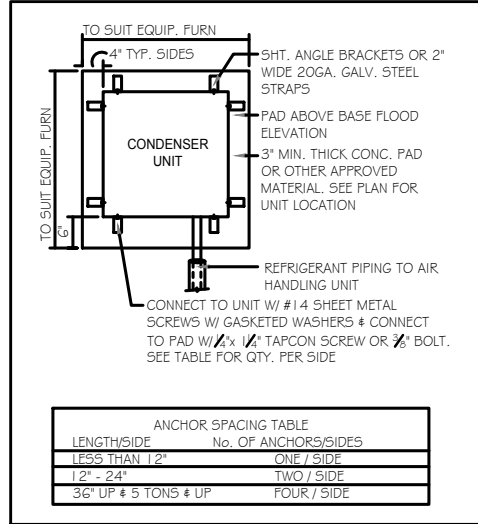

1 COND. ANCHOR DETAIL
N.T.S.

FIELD REPAIR NOTES

- 1- MISSED FOOTING DOWELS MAY BE SUBSTITUTED W/ A STRAIGHT #5 REBAR SET IN A 3/4" DIA. x 6" DEEP HOLE FILLED W/ UNITEK PROPOXY 300 OR SIMPSON SET OR EIT ADHESIVES.
- 2- BLOCK WALL OVERHANGING SLAB CONDITION: UP TO 7/8" - NO REPAIR NECESSARY 7/8" TO 1 1/4" - ADD FILLED CELL (NO VERTICAL STEEL) MIDPOINT OF WALL BETWEEN EXISTING FILLED CELLS (WITH STEEL) IN AREAS AFFECTED. 1 1/4" + - REQUIRE SPECIAL ENGINEERING LETTER.
- 3- PENETRATION OF PLUMBING PIPES/DRYER VENTS THRU PLATES OF A LOAD BEARING WALL MAY OCCUR PROVIDED DBL. STUDS ARE ADDED ON EITHER SIDE OF PENETRATION WITHIN 3" AND TRUSS/FLOOR TRUSS IS NO CLOSER THAN 3" FROM PENETRATION. ADD (1) MTS 1 2 @ TOP AND BOTTOM PLATE.

VERIFICATION OF FIELD CONDITIONS:

CONTRACTOR SHALL VERIFY ALL FIELD CONDITIONS AND DIMENSIONS RELATIVE TO SAME. WHERE THERE ARE CONFLICTS BETWEEN ACTUAL FIELD CONDITIONS AND DATA PRESENTED IN THE DRAWINGS, SUCH CONDITIONS SHALL BE CALLED TO THE ARCHITECTS AND OR TO THE ENGINEER OF RECORD'S (EOR) ATTENTION AND NECESSARY ADJUSTMENTS MADE PER THEIR INSTRUCTIONS.

FOUNDATION NOTES

1. CONTRACTOR VERIFY ALL DIMENSIONS ON JOB SITE.
2. ■ DENOTES FILL CELL REINF. W/ CONC. W/ 1-#5 REBAR. GRADE 60
● DENOTES FILL CELL RE NE W/ CONC. W/ 2-#5 REBAR. GRADE 60
3. ● DENOTES FLOOR SLAB OF PLANT MIX CONCRETE 2500 P.S.I. 4" THICK WITH 6X6 10/10 GAUGE REINFORCING MAT. W/ MIN. 1" COVER TERMITIC TREATED SOIL WITH 0.005mm (6mil) POLYETHYLENE VAPOR BARRIER OVER COMPACTED CLEAN FILL. WWF SHALL BE PLACE IN MIDDLE TO UPPER THIRD OF SLAB AND SUPPORTED ON APPROVED SLAB BOLSTERS. *FIBER MESH REINFORCEMENT MAY USED AS ALTERNATIVE TO WIRE.
4. DO NOT SCALE PRINTS! CONSTRUCTION TO BE FROM CALCULATED DIMENSIONS ONLY. ANY DISCREPANCIES OR ERRORS TO BE REPORTED PROMPTLY TO SUPER-VISOR FOR CLARIFICATION.
5. WATER HEATER T&P RELIEF VALVE SHALL E FULL SIZE TO EXTERIOR. WATER HEATER AT OR ABOVE FLOOR LEVEL 6 I-FALL E IN A FAN WITH DRAIN TO EXTERIOR. WATER HEATER SHALL HAVE APPROVED THERMAL EXPANSION DEVICE
6. PAVERS MAY BE USED ILO CONCRETE SLABS IN PATIO, PORCH, DRIVE AND WALKWAY AREAS. DELETE SLAB IN AREAS PAVERS ARE USED.
7. MECHANICAL EQUIP. LOCATIONS WILL BE DETERMINED BY COMMUNITY AND COUNTY CODES.
8. IN LIEU OF TREATING THE SOIL, AN ALTERNATIVE TO TERMITIC TREATED SOIL CA BE PREMISE 75 WP TERMITICIDE.
9. BORA CARE TO BE APPLIED ON INTERIOR WALLS W/ MANUFACTURERS INSTRUCTIONS AND SPECIFICATIONS, PURSUANT FLORIDA BUILDING CODE LATEST EDITION.
10. WOOD STAIRS STRINGERS IN CONTACT WITH CONCRETE SHALL BE PROTECTED BY AN IMPERVIOUS MOISTURE BARRIER OR SHALL BE OF NATURALLY DURABLE OR PRESERVATIVE-TREATED WOOD PER FBC R317.1

FOUNDATION PLAN
A (Standard)
1/8"=1'-0" (11x17) 1/4"=1'-0" (22x37)

TRPL WDW'S. OPT.
1/8"=1'-0" (11x17) 1/4"=1'-0" (22x37)

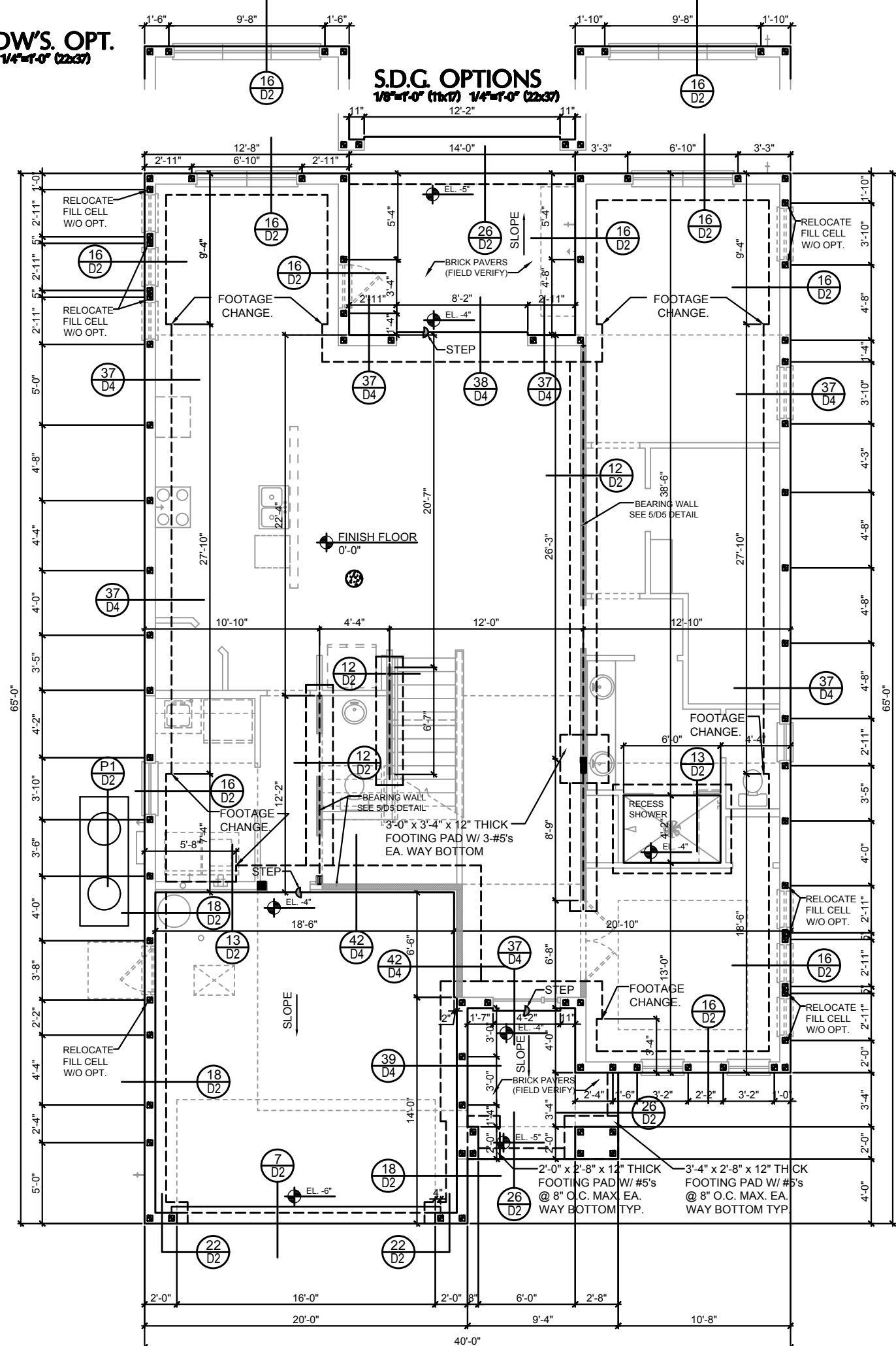

THIS STRUCTURE IS DESIGNED IN ACCORDANCE WITH THE 8th EDITION, 2003 OF THE FLORIDA BUILDING CODE-RESIDENTIAL AND IS CERTIFIED AS SUCH

LOT: 0000, COMMUNITY



A DIVISION OF PARK SQUARE ENTERPRISES, INC.
8200 Vineland Road, Suite 200
Orlando, Florida 32811
Phone: (407) 734-1792
Fax: (407) 734-1793
www.iteg.com



FOUNDATION PLAN

3170 ASHFORD
FLORIDA SERIES

REVISIONS	
DELTA #	DATE
DATE:	09-16-24
SCALE:	AS NOTED
DRAWN:	MR
SHEET:	
SIA.O	

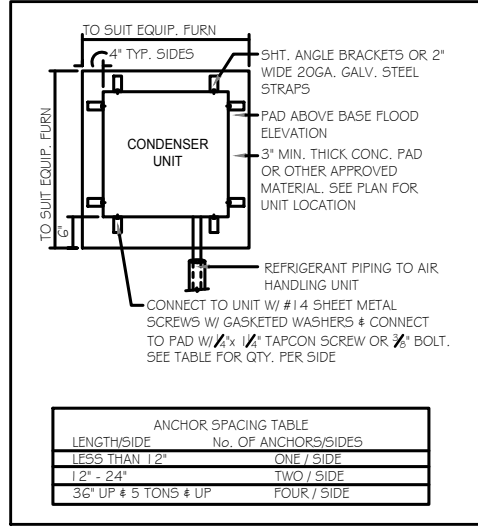

1 COND. ANCHOR DETAIL
N.T.S.

FIELD REPAIR NOTES

- 1- MISSED FOOTING DOWELS MAY BE SUBSTITUTED W/ A STRAIGHT #5 REBAR SET IN A 3/4" DIA. x 6" DEEP HOLE FILLED W/ UNITEK PROPOXY 300 OR SIMPSON SET OR EIT ADHESIVES.
- 2- BLOCK WALL OVERHANGING SLAB CONDITION: UP TO 7/8" - NO REPAIR NECESSARY 7/8" TO 1 1/4" - ADD FILLED CELL (NO VERTICAL STEEL) MIDPOINT OF WALL BETWEEN EXISTING FILLED CELLS (WITH STEEL) IN AREAS AFFECTED. 1 1/4" + - REQUIRE SPECIAL ENGINEERING LETTER.
- 3- PENETRATION OF PLUMBING PIPES/DRYER VENTS THRU PLATES OF A LOAD BEARING WALL MAY OCCUR PROVIDED DBL. STUDS ARE ADDED ON EITHER SIDE OF PENETRATION WITHIN 3" AND TRUSS/FLOOR TRUSS IS NO CLOSER THAN 3" FROM PENETRATION. ADD (1) MTS 1 2 @ TOP AND BOTTOM PLATE.

VERIFICATION OF FIELD CONDITIONS:

CONTRACTOR SHALL VERIFY ALL FIELD CONDITIONS AND DIMENSIONS RELATIVE TO SAME. WHERE THERE ARE CONFLICTS BETWEEN ACTUAL FIELD CONDITIONS AND DATA PRESENTED IN THE DRAWINGS, SUCH CONDITIONS SHALL BE CALLED TO THE ARCHITECTS AND OR TO THE ENGINEER OF RECORD'S (EOR) ATTENTION AND NECESSARY ADJUSTMENTS MADE PER THEIR INSTRUCTIONS.

FOUNDATION NOTES

1. CONTRACTOR VERIFY ALL DIMENSIONS ON JOB SITE.
2. ■ DENOTES FILL CELL REINF. W/ CONC. W/ 1-#5 REBAR. GRADE 60
● DENOTES FILL CELL RE. W/ CONC. W/ 2-#5 REBAR. GRADE 60
3. ● DENOTES FLOOR SLAB OF PLANT MIX CONCRETE 2500 P.S.I. 4" THICK WITH 6X6 10/10 GAUGE REINFORCING MAT. W/ MIN. 1" COVER TERMITIC TREATED SOIL WITH 0.005mm (6mil) POLYETHYLENE VAPOR BARRIER OVER COMPACTED CLEAN FILL. WWF SHALL BE PLACE IN MIDDLE TO UPPER THIRD OF SLAB AND SUPPORTED ON APPROVED SLAB BOLSTERS. *FIBER MESH REINFORCEMENT MAY USED AS ALTERNATIVE TO WIRE.
4. DO NOT SCALE PRINTS! CONSTRUCTION TO BE FROM CALCULATED DIMENSIONS ONLY. ANY DISCREPANCIES OR ERRORS TO BE REPORTED PROMPTLY TO SUPER-VISOR FOR CLARIFICATION.
5. WATER HEATER T&P RELIEF VALVE SHALL E FULL SIZE TO EXTERIOR. WATER HEATER AT OR ABOVE FLOOR LEVEL 6 1-FALL E IN A FAN WITH DRAIN TO EXTERIOR. WATER HEATER SHALL HAVE APPROVED THERMAL EXPANSION DEVICE
6. PAVERS MAY BE USED ILO CONCRETE SLABS IN PATIO, PORCH, DRIVE AND WALKWAY AREAS. DELETE SLAB IN AREAS PAVERS ARE USED.
7. MECHANICAL EQUIP. LOCATIONS WILL BE DETERMINED BY COMMUNITY AND COUNTY CODES.
8. IN LIEU OF TREATING THE SOIL, AN ALTERNATIVE TO TERMITIC TREATED SOIL CA BE PREMISE 75 WP TERMITICIDE.
9. BORA CARE TO BE APPLIED ON INTERIOR WALLS W/ MANUFACTURERS INSTRUCTIONS AND SPECIFICATIONS, PURSUANT FLORIDA BUILDING CODE LATEST EDITION.
10. WOOD STAIRS STRINGERS IN CONTACT WITH CONCRETE SHALL BE PROTECTED BY AN IMPERVIOUS MOISTURE BARRIER OR SHALL BE OF NATURALLY DURABLE OR PRESERVATIVE-TREATED WOOD PER FBC R317.1

FOUNDATION PLAN
B (Standard)
1/8"=1'-0" (11x17) 1/4"=1'-0" (22x37)

TRPL WDW'S. OPT.
1/8"=1'-0" (11x17) 1/4"=1'-0" (22x37)

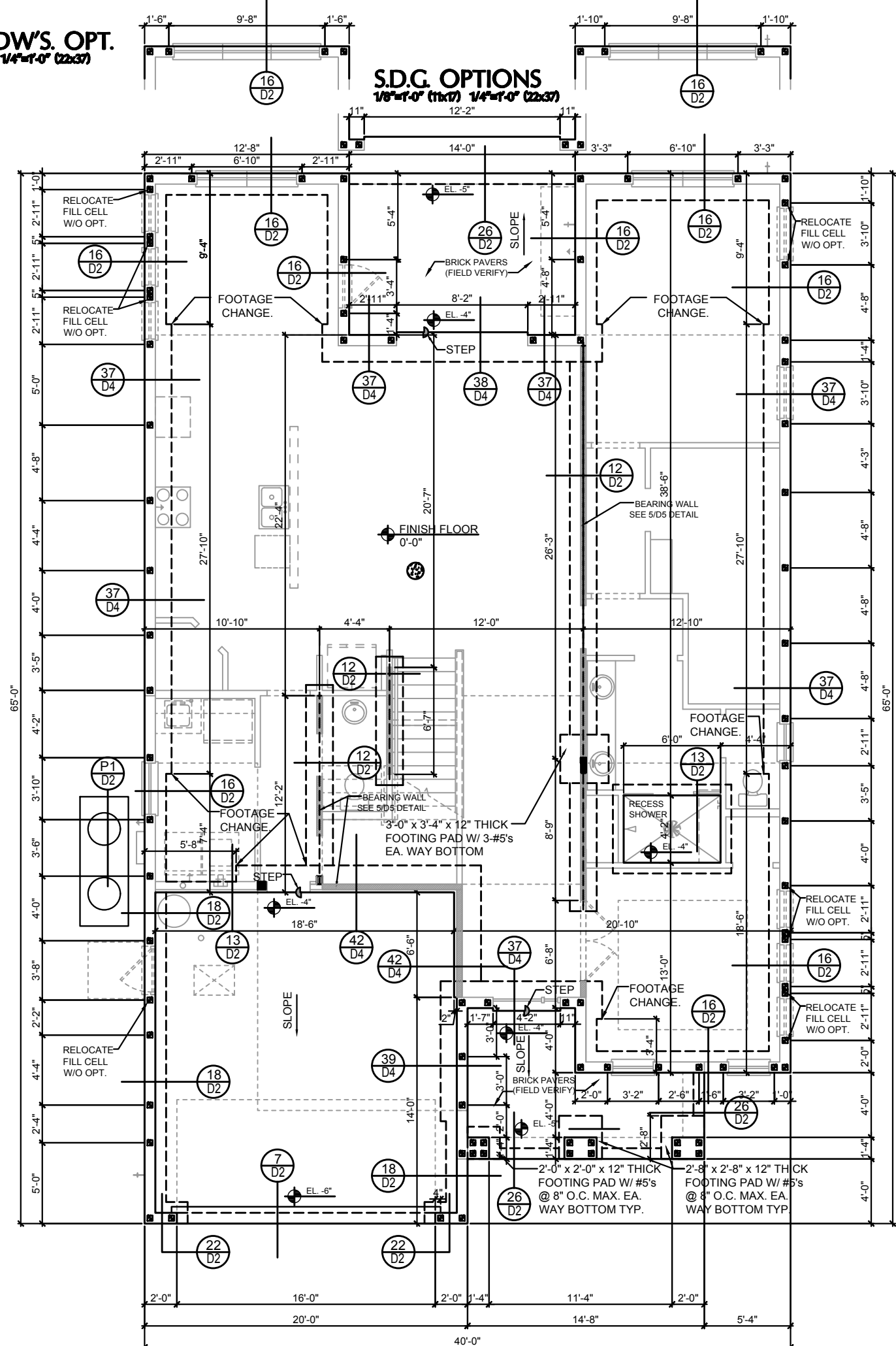

LOT: 0000, COMMUNITY



A DIVISION OF PARK SQUARE ENTERPRISES, INC.
8200 Vineland Road, Suite 200
Orlando, Florida 32811
Phone: (407) 734-1792
Fax: (407) 734-1793
www.hteg.com



FOUNDATION PLAN

3170 ASHFORD
FLORIDA SERIES

REVISIONS	
DELTA #	DATE

DATE: 09-16-24
SCALE: AS NOTED
DRAWN: MR
SHEET: S1B.0

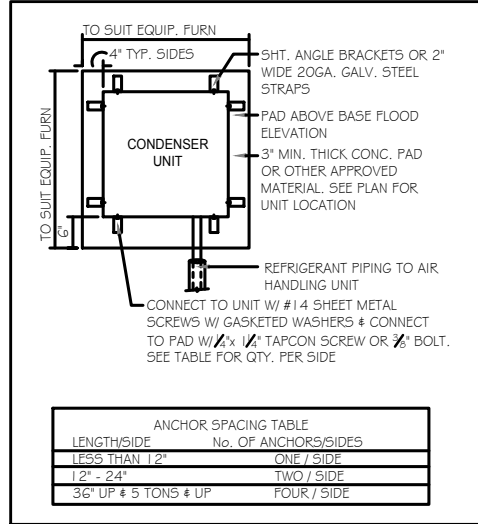

1 COND. ANCHOR DETAIL N.T.S.

FIELD REPAIR NOTES

- 1- MISSED FOOTING DOWELS MAY BE SUBSTITUTED W/ A STRAIGHT #5 REBAR SET IN A 3/4" DIA. x 6" DEEP HOLE FILLED W/ UNITEK PROPOXY 300 OR SIMPSON SET OR EIT ADHESIVES.
- 2- BLOCK WALL OVERHANGING SLAB CONDITION: UP TO 7/8" - NO REPAIR NECESSARY 7/8" TO 1 1/4" - ADD FILLED CELL (NO VERTICAL STEEL) MIDPOINT OF WALL BETWEEN EXISTING FILLED CELLS (WITH STEEL) IN AREAS AFFECTED. 1 1/4" + - REQUIRE SPECIAL ENGINEERING LETTER.
- 3- PENETRATION OF PLUMBING PIPES/DRYER VENTS THRU PLATES OF A LOAD BEARING WALL MAY OCCUR PROVIDED DBL. STUDS ARE ADDED ON EITHER SIDE OF PENETRATION WITHIN 3" AND TRUSS/FLOOR TRUSS IS NO CLOSER THAN 3" FROM PENETRATION. ADD (1) MTS 1 2 @ TOP AND BOTTOM PLATE.

VERIFICATION OF FIELD CONDITIONS:

CONTRACTOR SHALL VERIFY ALL FIELD CONDITIONS AND DIMENSIONS RELATIVE TO SAME. WHERE THERE ARE CONFLICTS BETWEEN ACTUAL FIELD CONDITIONS AND DATA PRESENTED IN THE DRAWINGS, SUCH CONDITIONS SHALL BE CALLED TO THE ARCHITECTS AND OR TO THE ENGINEER OF RECORD'S (EOR) ATTENTION AND NECESSARY ADJUSTMENTS MADE PER THEIR INSTRUCTIONS.

FOUNDATION NOTES

1. CONTRACTOR VERIFY ALL DIMENSIONS ON JOB SITE.
2. ■ DENOTES FILL CELL REINF. W/ CONC. W/ 1-#5 REBAR, GRADE 60
● DENOTES FILL CELL RE NE W/ CONC. W/ 2-#5 REBAR, GRADE 60
3. ● DENOTES FLOOR SLAB OF PLANT MIX CONCRETE 2500 P.S.I. 4" THICK WITH 6x6 10/10 GAUGE REINFORCING MAT. W/ MIN. 1" COVER TERMITIC TREATED SOIL WITH 0.005mm (6mil) POLYETHYLENE VAPOR BARRIER OVER COMPACTED CLEAN FILL. WWF SHALL BE PLACE IN MIDDLE TO UPPER THIRD OF SLAB AND SUPPORTED ON APPROVED SLAB BOLSTERS. *FIBER MESH REINFORCEMENT MAY USED AS ALTERNATIVE TO WIRE.
4. DO NOT SCALE PRINTS! CONSTRUCTION TO BE FROM CALCULATED DIMENSIONS ONLY. ANY DISCREPANCIES OR ERRORS TO BE REPORTED PROMPTLY TO SUPER-VISOR FOR CLARIFICATION.
5. WATER HEATER T&P RELIEF VALVE SHALL E FULL SIZE TO EXTERIOR. WATER HEATER AT OR ABOVE FLOOR LEVEL G 1-FALL E IN A FAN WITH DRAIN TO EXTERIOR. WATER HEATER SHALL HAVE APPROVED THERMAL EXPANSION DEVICE
6. PAVERS MAY BE USED ILO CONCRETE SLABS IN PATIO, PORCH, DRIVE AND WALKWAY AREAS. DELETE SLAB IN AREAS PAVERS ARE USED.
7. MECHANICAL EQUIP. LOCATIONS WILL BE DETERMINED BY COMMUNITY AND COUNTY CODES.
8. IN LIEU OF TREATING THE SOIL, AN ALTERNATIVE TO TERMITIC TREATED SOIL CA BE PREMISE 75 WP TERMITICIDE.
9. BORA CARE TO BE APPLIED ON INTERIOR WALLS W/ MANUFACTURERS INSTRUCTIONS AND SPECIFICATIONS, PURSUANT FLORIDA BUILDING CODE LATEST EDITION.
10. WOOD STAIRS STRINGERS IN CONTACT WITH CONCRETE SHALL BE PROTECTED BY AN IMPERVIOUS MOISTURE BARRIER OR SHALL BE OF NATURALLY DURABLE OR PRESERVATIVE-TREATED WOOD PER FBC R317.1

FOUNDATION PLAN C (Standard) 1/8"=1'-0" (11x17) 1/4"=1'-0" (22x37)

TRPL WDW'S. OPT. 1/8"=1'-0" (11x17) 1/4"=1'-0" (22x37)

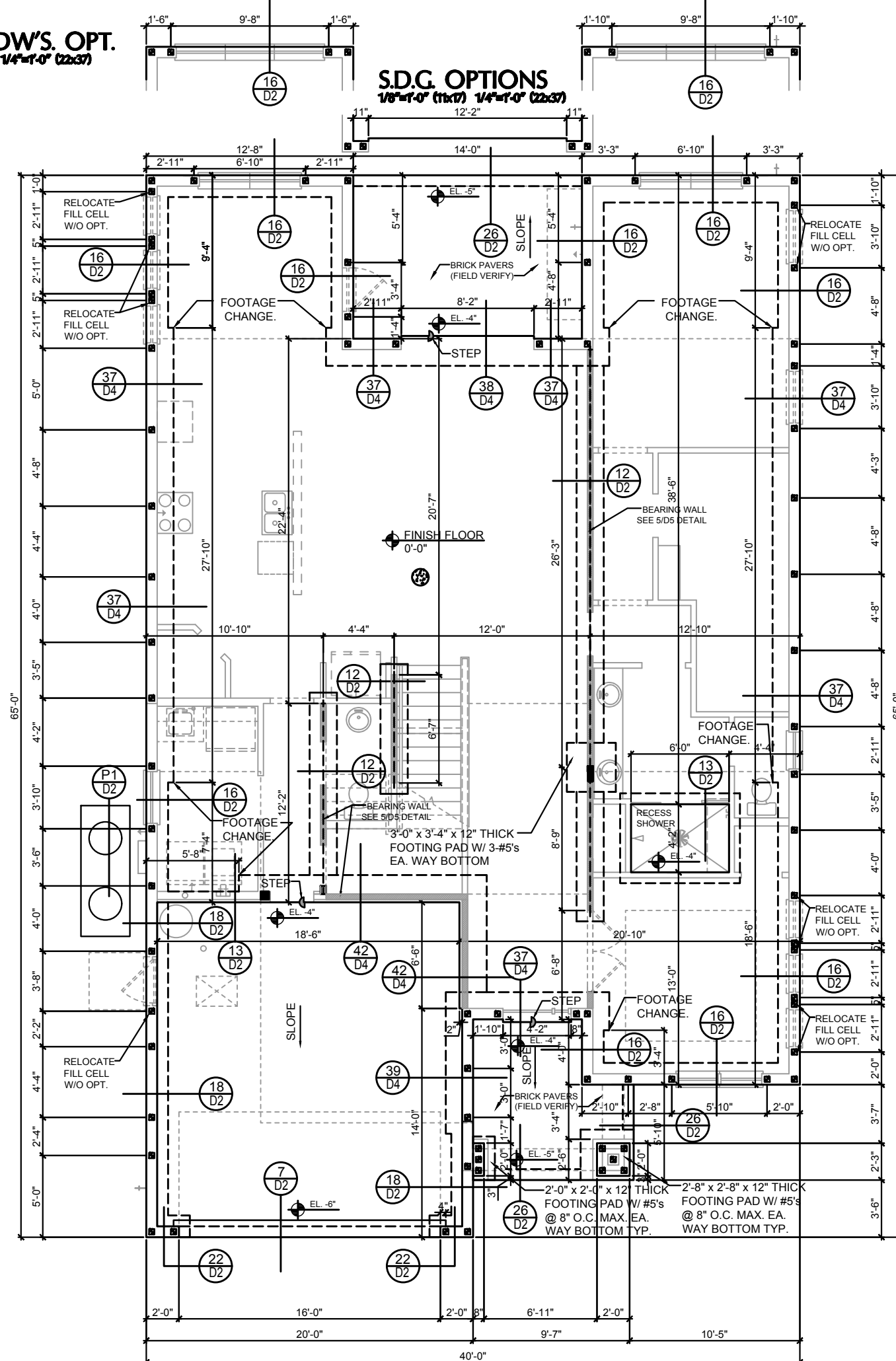

THIS STRUCTURE IS DESIGNED IN ACCORDANCE WITH THE 8th EDITION, 2003, OF THE FLORIDA BUILDING CODE-RESIDENTIAL AND IS CERTIFIED AS SUCH.

LOT: 0000, COMMUNITY

ITEG
THOMPSON ENGINEERING GROUP, INC.
1607 73rd Ave SE, Suite 400
Orlando, Florida 32811
Tel: (407) 734-1452
Fax: (407) 734-1792
www.iteg.com

Park Square Homes
A DIVISION OF PARK SQUARE ENTERPRISES, INC.
6200 Vineland Road, Suite 200
Orlando, Florida 32811
Phone: (407) 659-3000

FOUNDATION PLAN

3170 ASHFORD

FLORIDA SERIES

REVISIONS	
DELTA #	DATE

DATE: 09-16-24
SCALE: AS NOTED
DRAWN: MR
SHEET: 51C.0

DISCLAIMER: CONTRACTOR/SUB-CONTRACTOR IS RESPONSIBLE TO REVIEW ALL INFORMATION CONTAINED HEREIN PRIOR TO COMMENCEMENT OF CONSTRUCTION. PARK SQUARE HOMES IS NOT RESPONSIBLE FOR ANY MISINTERPRETATIONS, ERRORS, OMISSIONS OR CUSTOM CHANGES MISSED AND NOT REPORTED PRIOR TO CONSTRUCTION. NO EXCEPTIONS.

SAFE LOAD TABLES
FOR GRAVITY, UPLIFT & LATERAL LOADS

8" PRECAST & PRESTRESSED U-LINTELS

LENGTH	TYPE	GRAVITY						
		8F8-0B 8F8-1B	8F12-0B 8F12-1B	8F16-0B 8F16-1B	8F20-0B 8F20-1B	8F24-0B 8F24-1B	8F28-0B 8F28-1B	8F32-0B 8F32-1B
2'-10" (34")	PRECAST	2302	3186	4473	6039	7526	9004	10472
3'-6" (42")	PRECAST	2302	3186	4473	6039	7526	9004	10472
4'-0" (48")	PRECAST	2029	2325	2496	2467	4438	5410	6384
4'-6" (54")	PRECAST	1651	1787	1913	2057	2403	4149	4896
5'-4" (64")	PRECAST	1184	1223	1301	1809	2317	2826	3336
5'-10" (70")	PRECAST	972	1000	1059	1474	1889	2304	2721
6'-6" (78")	PRECAST	937	1255	2101	3263	2746	3358	3971
7'-6" (90")	PRECAST	767	1029	1675	2385	1994	2439	2886
8'-0" (96")	PRECAST	670	830	1362	1927	1602	1961	2320
8'-8" (104")	PRECAST	618	899	1445	2214	3192	4533	6513
9'-4" (112")	PRECAST	573	767	1257	1779	1479	1810	2142
10'-6" (126")	PRECAST	456	658	1025	1514	2081	2774	3130
11'-4" (136")	PRECAST	445	598	935	1365	1854	2441	3155
12'-0" (144")	PRECAST	414	545	864	1254	1689	2074	2570
13'-4" (160")	PRECAST	362	427	726	1028	1331	1635	2224
14'-0" (168")	PRECAST	338	455	700	1003	1335	1714	2153
14'-8" (176")	PRESTRESSED	N.R.	N.R.	N.R.	N.R.	N.R.	N.R.	N.R.
15'-4" (184")	PRESTRESSED	N.R.	N.R.	N.R.	N.R.	N.R.	N.R.	N.R.
17'-4" (208")	PRESTRESSED	N.R.	N.R.	N.R.	N.R.	N.R.	N.R.	N.R.
19'-4" (232")	PRESTRESSED	N.R.	N.R.	N.R.	N.R.	N.R.	N.R.	N.R.
21'-4" (256")	PRESTRESSED	N.R.	N.R.	N.R.	N.R.	N.R.	N.R.	N.R.
22'-0" (264")	PRESTRESSED	N.R.	N.R.	N.R.	N.R.	N.R.	N.R.	N.R.
24'-0" (288")	PRESTRESSED	N.R.	N.R.	N.R.	N.R.	N.R.	N.R.	N.R.

8" PRECAST W/ 2" RECESS DOOR U-LINTELS

LENGTH	TYPE	GRAVITY						
		8R4-0B 8R4-1B	8R8-0B 8R8-1B	8R12-0B 8R12-1B	8R16-0B 8R16-1B	8R20-0B 8R20-1B	8R24-0B 8R24-1B	8R32-0B 8R32-1B
4'-4" (52")	PRECAST	1489	1591	3053	2982	3954	4929	5904
4'-6" (54")	PRECAST	1357	1449	2782	2714	3600	4487	5375
5'-8" (68")	PRECAST	785	832	1602	1550	2058	2566	3075
5'-10" (70")	PRECAST	735	779	1500	1449	1924	2400	2876
6'-8" (80")	PRECAST	622	697	1677	2933	2578	3223	3872
7'-6" (90")	PRECAST	665	907	1677	2933	4109	6730	8177
9'-8" (116")	PRECAST	371	420	834	1253	1071	1342	1614

8" PRECAST & PRESTRESSED U-LINTELS

LENGTH	TYPE	UPLIFT							LATERAL	
		8F8-1T 8F8-2T	8F12-1T 8F12-2T	8F16-1T 8F16-2T	8F20-1T 8F20-2T	8F24-1T 8F24-2T	8F28-1T 8F28-2T	8F32-1T 8F32-2T	8U8	8F8
2'-10" (34")	PRECAST	2727	2878	4101	5332	6569	7811	9055	2021	2021
3'-6" (42")	PRECAST	2185	2289	3260	4237	5219	6204	7192	1257	1257
4'-0" (48")	PRECAST	1578	1925	2750	3583	4422	5264	6110	938	938
4'-6" (54")	PRECAST	1060	1762	2507	3257	4010	4767	5525	727	727
5'-4" (64")	PRECAST	735	1392	1494	2110	2741	3375	4010	505	505
5'-10" (70")	PRECAST	518	1272	1315	1875	2441	3010	3583	418	418
6'-6" (78")	PRECAST	418	1141	1200	1733	2250	2789	3290	3812	3812
7'-6" (90")	PRECAST	320	990	1029	1466	1907	2351	2797	591	657
9'-4" (112")	PRECAST	157	801	612	890	1269	1560	1852	454	630
10'-6" (126")	PRECAST	118	716	498	793	1027	1261	1496	396	493
11'-4" (136")	PRECAST	93	666	439	696	899	1104	1309	363	556
12'-0" (144")	PRECAST	73	607	400	631	816	1001	1186	340	494
13'-4" (160")	PRECAST	57	500	340	532	686	841	997	302	398
14'-0" (168")	PRECAST	458	573	409	682	1004	1367	1637	286	360
14'-8" (176")	PRESTRESSED	243	295	459	591	724	857	990	N.R.	357
15'-4" (184")	PRESTRESSED	228	278	430	553	677	801	925	N.R.	327
17'-4" (208")	PRESTRESSED	188	238	361	464	567	670	774	N.R.	255
19'-4" (232")	PRESTRESSED	165	207	313	401	490	578	667	N.R.	204
21'-4" (256")	PRESTRESSED	145	186	278	356	433	512	590	N.R.	172
22'-0" (264")	PRESTRESSED	140	180	268	343	418	493	568	N.R.	161
24'-0" (288")	PRESTRESSED	127	165	244	312	380	447	515	N.R.	135

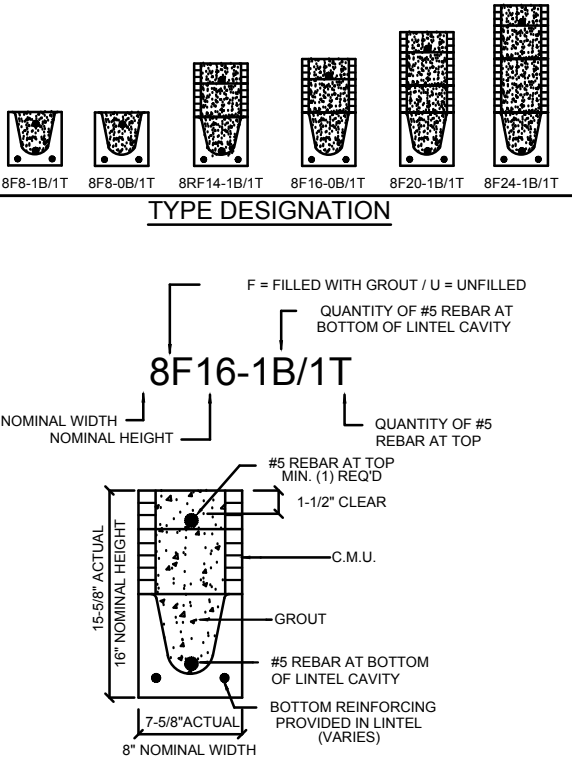

- MATERIALS**
1. f_c precast lintels = 3500 psi.
 2. f_c prestressed lintels = 6000 psi.
 3. f_c grout = 3000 psi w/ maximum 3/8" aggregate.
 4. Concrete masonry units (CMU) per ASTM C90 w/ minimum net area compressive strength = 1900 psi.
 5. Rebar provided in precast lintel per ASTM A615 GR60. Field rebar per ASTM A615 GR40 or GR60.
 6. Prestressing strand per ASTM A416 grade 270 low relaxation.
 7. 7/32 wire per ASTM A510.
 8. Mortar per ASTM C270 type M or S.

- GENERAL NOTES**
1. Provide full mortar head and bed joints.
 2. Shore filled lintels as required.
 3. Installation of lintel must comply with the architectural and/or structural drawings.
 4. Lintels are manufactured with 5-1/2" long notches at the ends to accommodate vertical cell reinforcing and grouting.
 5. All lintels meet or exceed L/360 vertical deflection, except lintels 17'-4" and longer with a nominal height of 8" meet or exceed L/180.
 6. Bottom field added rebar to be located at the bottom of the lintel cavity.
 7. 7/32" diameter wire stirrups are welded to the bottom steel for mechanical anchorage.
 8. Cast-in-place concrete may be provided in composite lintel in lieu of concrete masonry units.
 9. Safe load ratings based on rational design analysis per ACI 318 and ACI 530.

- SAFE LOAD TABLE NOTES**
1. All values based on minimum 4" bearing. Exception: Safe loads for unfilled lintels must be reduced by 20% if bearing length is less than 6-1/2". Safe loads for all recessed lintels based on 8" nominal bearing.
 2. N.R. = Not Rated.
 3. Safe loads are total superimposed allowable load on the section specified.
 4. Safe loads based on grade 40 or grade 60 field rebar.
 5. Additional lateral load capacity can be obtained by the designer by providing additional reinforced masonry above the precast lintel.
 6. One #7 rebar may be substituted for two #5 rebars in 8" lintels only.
 7. The designer may evaluate concentrated loads from the safe load tables by calculating the maximum resisting moment and shear at d-away from the face of support.
 8. For composite lintel heights not shown, use safe load from next lower height.
 9. All safe loads in units of pounds per linear foot.

8" PRECAST W/ 2" RECESS DOOR U-LINTELS

LENGTH	TYPE	UPLIFT							LATERAL	
		8RF4-1T 8RF4-2T	8RF8-1T 8RF8-2T	8RF12-1T 8RF12-2T	8RF16-1T 8RF16-2T	8RF20-1T 8RF20-2T	8RF24-1T 8RF24-2T	8RF32-1T 8RF32-2T	8R8	8RF8
4'-4" (52")	PRECAST	1244	1573	2413	3280	4112	4967	5825	932	932
4'-6" (54")	PRECAST	1192	1507	2311	3121	3937	4756	5577	853	853
5'-8" (68")	PRECAST	924	1172	1795	2423	3055	3689	4325	501	501
5'-10" (70")	PRECAST	896	1138	1741	2357	2978	3603	4230	469	469
6'-8" (80")	PRECAST	778	882	1513	2042	2573	3107	3642	830	1100
7'-6" (90")	PRECAST	688	896	1468	1987	2509	3035	3563	710	941
9'-8" (116")	PRECAST	533	697	1325	1810	2280	2753	3227	516	614

CAST CRETE / LOTTS / WEKIWA / FLORIDA ROCK PRECAST LINTEL SCHEDULE

LINTEL NO.	LENGTH	TYPE	COMMENTS
L-1	17'-4"	8F32-1B/1T	GARAGE
L-2	5'-4"	8RF12-1B/1T	3080 DR. W/ 14" SL (C.T.F.)
L-3	4'-0"	8F24-1B/1T	2660 S.H
L-4	3'-6"	8F16-1B/1T	2020 F.G.
L-5	7'-6"	8F16-1B/1T	(2) 3050 S.H.
L-6	9'-4"	8F16-1B/1T	8/OX8/O S.G.D.
L-7	15'-4"	8F16-1B/1T	LANAI
L-8	4'-6"	8F16-1B/1T	3030 S.H.
L-9	6'-6"	8F40-1B/1T	ENTRY (C.T.F.)
L-10	5'-4"	8F56-1B/1T	ENTRY
L-11	4'-0"	8R56-1B/1T	2660 S.H.
OPT. L-12	4'-6"	8RF32-1B/1T	OPT. 2868 DR
OPT. L-13	3'-6"	8F24-1B/1T	OPT. 2020 F.G.
OPT. L-14	4'-6"	8F16-1B/1T	OPT. 3020 F.G.
L-OPT.15	10'-6"	8F16-1B/1T	OPT. (3) 2020 F.G.
L-OPT.16	13'-4"	8F16-1B/1T	12/OX8/O S.G.D.

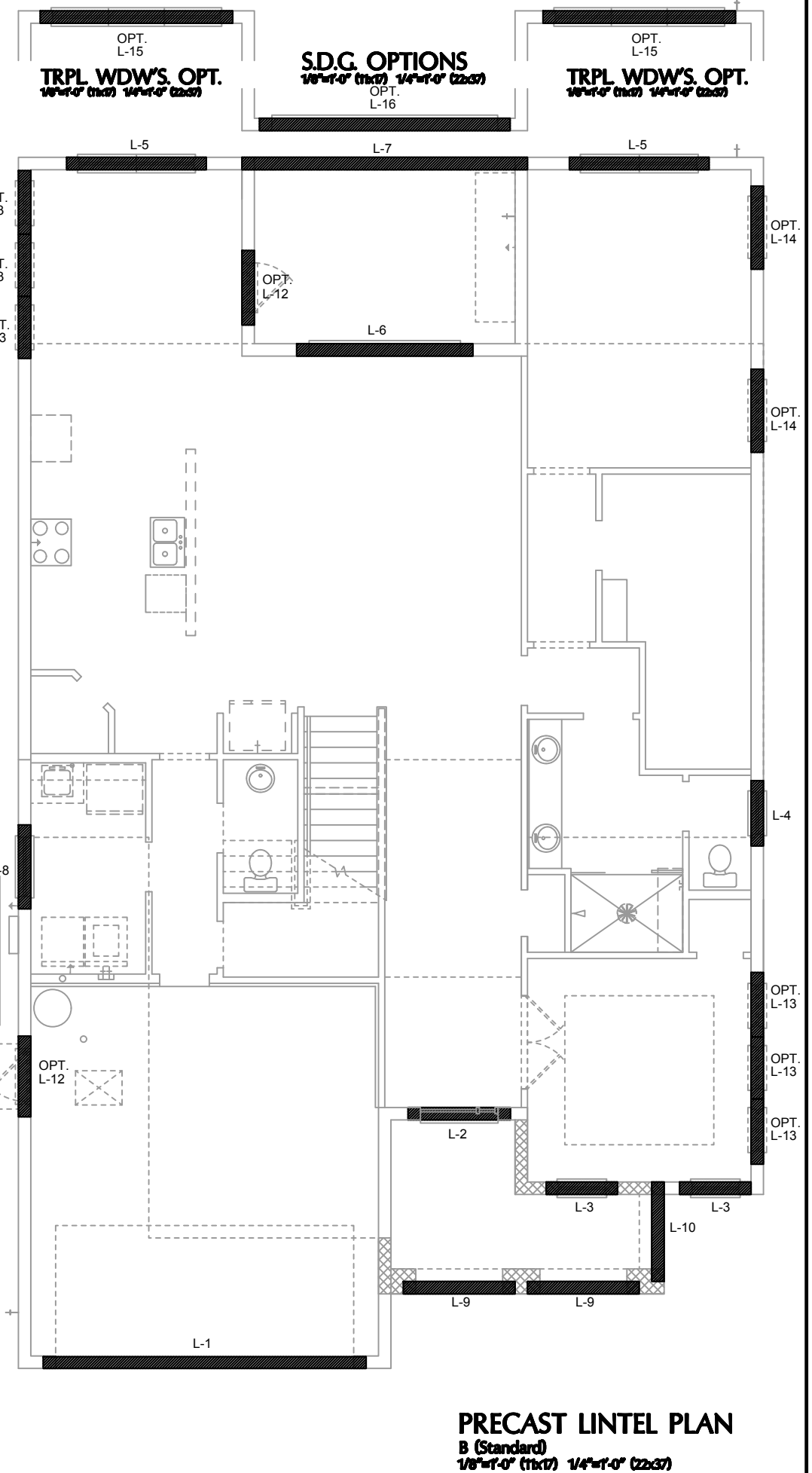

PRECAST LINTEL PLAN
B (Standard)
1/8" x 1'-0" (1b/c) 1/4" x 1'-0" (2b/c)

LOT: 0000, COMMUNITY
 THIS STRUCTURE IS DESIGNED IN ACCORDANCE WITH THE 9th EDITION, 2023 OF THE FLORIDA BUILDING CODE-RESIDENTIAL AND IS CERTIFIED AS SUCH.
 PARK SQUARE HOMES RESERVES COPYRIGHT & OTHER RIGHTS RESTRICTING THESE DOCUMENTS TO THE ORIGINAL SITE OR PURPOSE FOR WHICH THEY WERE PREPARED. REPRODUCTIONS, CHANGES OR ASSIGNMENTS ARE PROHIBITED.

PRECASTLINTEL PLAN
FLORIDA SERIES
3170 ASHFORD
S2.0
 REVISIONS
 DELTA # DATE
 DATE: 09-16-24
 SCALE: AS NOTED
 DRAWN: MR
 SHEET:

ITEG
 THOMPSON ENGINEERING GROUP, INC.
 6200 Vineyard Road, Suite 200
 Orlando, Florida 32811
 Phone: (407) 859-3000
 www.iteg.com

A DIVISION OF PARK SQUARE ENTERPRISES, INC.
Park Square HOMES

SAFE LOAD TABLES FOR GRAVITY, UPLIFT & LATERAL LOADS

8" PRECAST & PRESTRESSED U-LINTELS

		GRAVITY							
LENGTH	TYPE	8F8-0B	8F12-0B	8F16-0B	8F20-0B	8F24-0B	8F28-0B	8F32-0B	
		8F8-1B	8F12-1B	8F16-1B	8F20-1B	8F24-1B	8F28-1B	8F32-1B	
2'-10" (34")	PRECAST	2302	3186	4473	6039	7526	9004	10472	11936
3'-6" (42")	PRECAST	2302	3138	4473	6039	7526	9004	10472	11936
4'-0" (48")	PRECAST	2029	2325	2496	2667	2838	3009	3180	3351
4'-6" (54")	PRECAST	1651	1787	1913	2039	2165	2291	2417	2543
5'-4" (64")	PRECAST	1184	1223	1301	1379	1457	1535	1613	1691
5'-10" (70")	PRECAST	972	1000	1059	1118	1177	1236	1295	1354
6'-6" (78")	PRECAST	937	1255	2101	3263	2746	3358	3971	4585
7'-6" (90")	PRECAST	767	1029	1675	2385	1994	2439	2884	3333
8'-0" (96")	PRECAST	670	830	1362	1927	1602	1961	2320	2680
8'-8" (104")	PRECAST	618	767	1257	1779	1479	1810	2142	2474
9'-4" (112")	PRECAST	573	632	1049	1469	1210	1482	1754	2027
10'-6" (126")	PRECAST	456	482	802	1125	915	1122	1328	1535
11'-4" (136")	PRECAST	445	458	635	935	765	965	1165	1365
12'-0" (144")	PRECAST	414	427	555	864	704	884	1064	1244
13'-4" (160")	PRECAST	362	381	485	748	618	768	918	1068
14'-0" (168")	PRECAST	338	355	455	700	585	715	845	975
14'-8" (176")	PRESTRESSED	N.R.	N.R.	N.R.	N.R.	N.R.	N.R.	N.R.	N.R.
15'-4" (184")	PRESTRESSED	N.R.	N.R.	N.R.	N.R.	N.R.	N.R.	N.R.	N.R.
17'-4" (208")	PRESTRESSED	N.R.	N.R.	N.R.	N.R.	N.R.	N.R.	N.R.	N.R.
19'-4" (232")	PRESTRESSED	N.R.	N.R.	N.R.	N.R.	N.R.	N.R.	N.R.	N.R.
21'-4" (256")	PRESTRESSED	N.R.	N.R.	N.R.	N.R.	N.R.	N.R.	N.R.	N.R.
22'-0" (264")	PRESTRESSED	N.R.	N.R.	N.R.	N.R.	N.R.	N.R.	N.R.	N.R.
24'-0" (288")	PRESTRESSED	N.R.	N.R.	N.R.	N.R.	N.R.	N.R.	N.R.	N.R.

8" PRECAST W/ 2" RECESS DOOR U-LINTELS

		GRAVITY							
LENGTH	TYPE	8R8-0B	8R12-0B	8R16-0B	8R20-0B	8R24-0B	8R28-0B	8R32-0B	
		8R8-1B	8R12-1B	8R16-1B	8R20-1B	8R24-1B	8R28-1B	8R32-1B	
4'-4" (52")	PRECAST	1489	1591	3053	2982	3954	4929	5904	6880
4'-6" (54")	PRECAST	1357	1449	2782	2714	3600	4487	5375	6264
5'-8" (68")	PRECAST	785	832	1602	1550	2058	2566	3075	3585
5'-10" (70")	PRECAST	735	779	1500	1449	1924	2400	2876	3352
6'-8" (80")	PRECAST	822	907	1677	2933	2578	3223	3872	4522
7'-6" (90")	PRECAST	665	764	1377	2329	3609	5492	6634	8132
9'-8" (116")	PRECAST	371	420	834	1253	1071	1342	1614	1886

8" PRECAST & PRESTRESSED U-LINTELS

		UPLIFT								LATERAL	
LENGTH	TYPE	8F8-1T	8F12-1T	8F16-1T	8F20-1T	8F24-1T	8F28-1T	8F32-1T		8U8	8F8
		8F8-2T	8F12-2T	8F16-2T	8F20-2T	8F24-2T	8F28-2T	8F32-2T			
2'-10" (34")	PRECAST	2727	2878	4101	5332	6569	7811	9055		2021	2021
3'-6" (42")	PRECAST	2185	2289	3260	4237	5219	6204	7192		1257	1257
4'-0" (48")	PRECAST	1578	1678	2250	2933	3621	4314	5011		938	938
4'-6" (54")	PRECAST	1060	1162	1557	2058	2566	3075	3585		727	727
5'-4" (64")	PRECAST	735	779	1049	1379	1709	2039	2369		505	505
5'-10" (70")	PRECAST	573	617	802	1029	1257	1485	1713		418	418
6'-6" (78")	PRECAST	599	643	832	1081	1330	1579	1828		707	887
7'-6" (90")	PRECAST	456	482	635	835	1035	1235	1435		591	657
9'-4" (112")	PRECAST	258	284	384	512	640	768	896		454	630
10'-6" (126")	PRECAST	188	214	284	384	484	584	684		396	493
11'-4" (136")	PRECAST	166	192	252	332	412	492	572		363	556
12'-0" (144")	PRECAST	144	170	220	290	370	450	530		340	494
13'-4" (160")	PRECAST	108	134	184	244	304	364	424		286	360
14'-0" (168")	PRECAST	86	112	152	202	252	302	352		256	357
14'-8" (176")	PRESTRESSED	243	295	459	591	724	857	990		N.R.	357
15'-4" (184")	PRESTRESSED	228	278	428	553	677	801	925		N.R.	327
17'-4" (208")	PRESTRESSED	188	238	362	464	567	670	774		N.R.	255
19'-4" (232")	PRESTRESSED	165	205	305	407	509	612	716		N.R.	204
21'-4" (256")	PRESTRESSED	145	185	275	357	439	521	603		N.R.	172
22'-0" (264")	PRESTRESSED	140	180	260	343	425	507	589		N.R.	161
24'-0" (288")	PRESTRESSED	127	167	247	330	412	494	576		N.R.	151

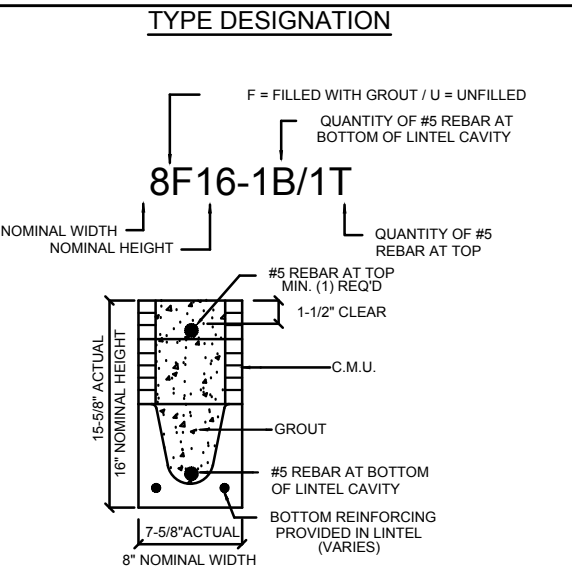
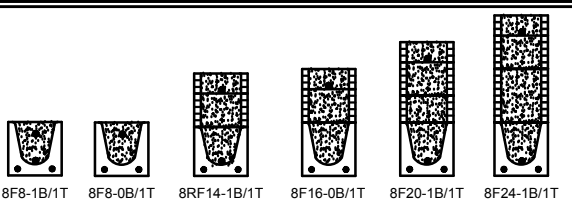

MATERIALS

1. f_c precast lintels = 3500 psi.
2. f_c prestressed lintels = 6000 psi.
3. f_c grout = 3000 psi w/ maximum 3/8" aggregate.
4. Concrete masonry units (CMU) per ASTM C90 w/ minimum net area compressive strength = 1900 psi.
5. Rebar provided in precast lintel per ASTM A615 GR60. Field rebar per ASTM A615 GR40 or GR60.
6. Prestressing strand per ASTM A416 grade 270 low relaxation.
7. 7/32 wire per ASTM A510.
8. Mortar per ASTM C270 type M or S.

GENERAL NOTES

1. Provide full mortar head and bed joints.
2. Shore filled lintels as required.
3. Installation of lintel must comply with the architectural and/or structural drawings.
4. Lintels are manufactured with 5-1/2" long notches at the ends to accommodate vertical cell reinforcing and grouting.
5. All lintels meet or exceed L/360 vertical deflection, except lintels 17'-4" and longer with a nominal height of 8" meet or exceed L/180.
6. Bottom field added rebar to be located at the bottom of the lintel cavity.
7. 7/32" diameter wire stirrups are welded to the bottom steel for mechanical anchorage.
8. Cast-in-place concrete may be provided in composite lintel in lieu of concrete masonry units.
9. Safe load ratings based on rational design analysis per ACI 318 and ACI 530.

SAFE LOAD TABLE NOTES

1. All values based on minimum 4" bearing. Exception: Safe loads for unfilled lintels must be reduced by 20% if bearing length is less than 6-1/2". Safe loads for all recessed lintels based on 8" nominal bearing.
2. N.R. = Not Rated.
3. Safe loads are total superimposed allowable load on the section specified.
4. Safe loads based on grade 40 or grade 60 field rebar.
5. Additional lateral load capacity can be obtained by the designer by providing additional reinforced masonry above the precast lintel.
6. One #7 rebar may be substituted for two #5 rebars in 8" lintels only.
7. The designer may evaluate concentrated loads from the safe load tables by calculating the maximum resisting moment and shear at d-away from the face of support.
8. For composite lintel heights not shown, use safe load from next lower height.
9. All safe loads in units of pounds per linear foot.

8" PRECAST W/ 2" RECESS DOOR U-LINTELS

		UPLIFT								LATERAL	
LENGTH	TYPE	8R8-1T	8R12-1T	8R16-1T	8R20-1T	8R24-1T	8R28-1T	8R32-1T		8R8U	8R8
		8R8-2T	8R12-2T	8R16-2T	8R20-2T	8R24-2T	8R28-2T	8R32-2T			
4'-4" (52")	PRECAST	1244	1573	2413	3280	4112	4967	5825		932	932
4'-6" (54")	PRECAST	1192	1507	2311	3121	3937	4756	5577		853	853
5'-8" (68")	PRECAST	624	672	1172	1552	1932	2312	2692		501	501
5'-10" (70")	PRECAST	596	644	1132	1512	1892	2272	2652		469	469
6'-8" (80")	PRECAST	456	482	635	835	1035	1235	1435		830	1100
7'-6" (90")	PRECAST	362	388	512	672	832	992	1152		710	941
9'-8" (116")	PRECAST	208	234	312	412	512	612	712		516	614

CAST CRETE / LOTS / WEKIWA / FLORIDA ROCK PRECAST LINTEL SCHEDULE

LINTEL NO.	LENGTH	TYPE	COMMENTS
L-1	17'-4"	8F32-1B/1T	GARAGE
L-2	5'-4"	8RF12-1B/1T	3080 DR. W/ 14" SL (C.T.F.)
L-3	6'-6"	8F24-1B/1T	(2) 2660 F.G.
L-4	3'-6"	8F16-1B/1T	2020 F.G.
L-5	7'-6"	8F16-1B/1T	(2) 3050 S.H.
L-6	9'-4"	8F16-1B/1T	8/OX8/0 S.G.D.
L-7	15'-4"	8F16-1B/1T	LANAI
L-8	4'-6"	8F16-1B/1T	3030 S.H.
L-9	8'-8"	8F32-1B/1T	ENTRY (C.T.F.)
L-10	5'-4"	8F32-1B/1T	ENTRY
OPT. L-11	4'-6"	8RF32-1B/1T	OPT. 2868 DR
OPT. L-12	3'-6"	8F24-1B/1T	OPT. 2020 F.G.
OPT. L-13	4'-6"	8F16-1B/1T	OPT. 3020 F.G.
L-OPT.14	10'-6"	8F16-1B/1T	OPT. (3) 2020 F.G.
L-OPT.15	13'-4"	8F16-1B/1T	12/OX8/0 S.G.D.

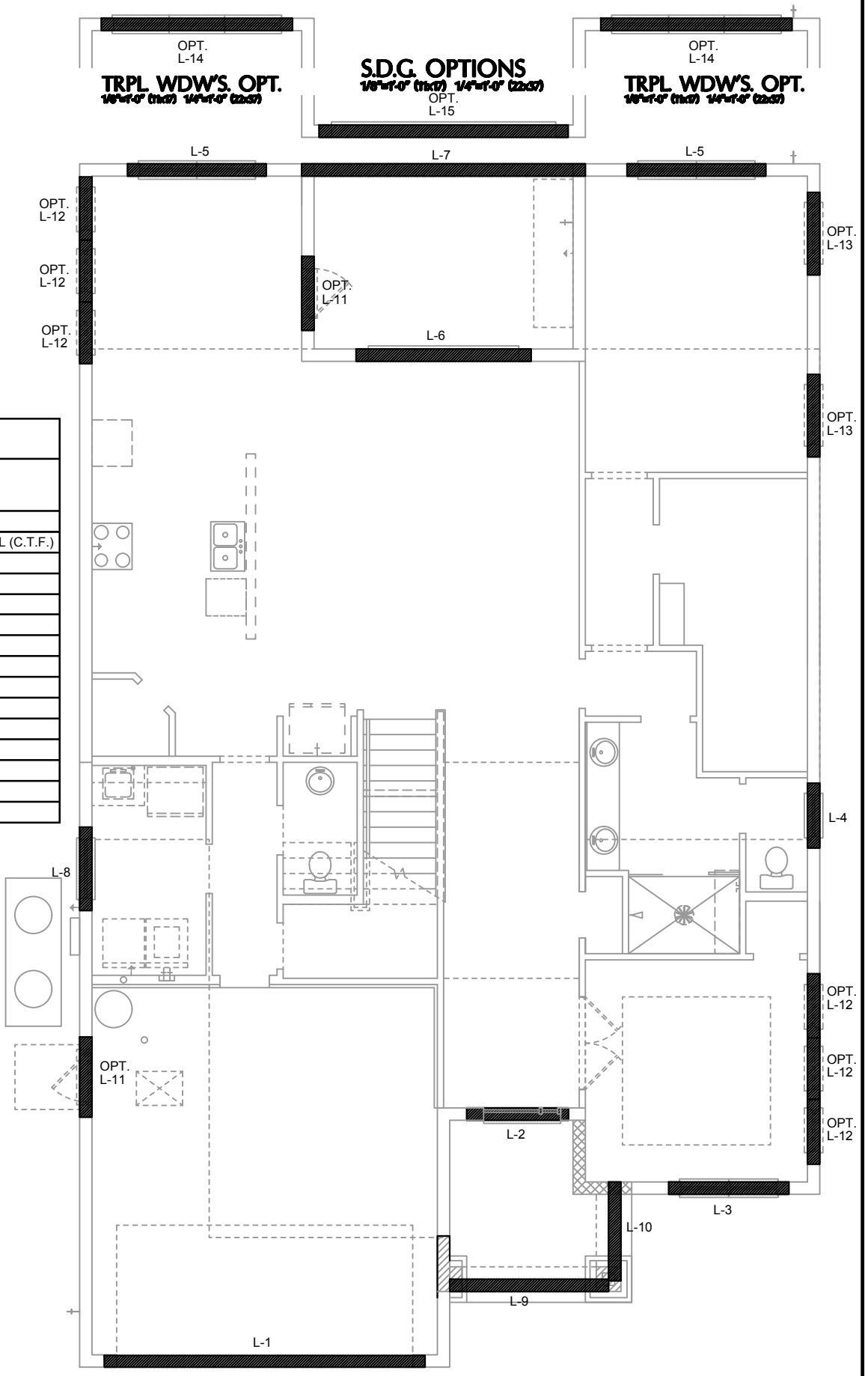

PRECAST LINTEL PLAN C (Standard) 1/8"=1'-0" (1/8") 1/4"=1'-0" (2/32)

THIS STRUCTURE IS DESIGNED IN ACCORDANCE WITH THE 8th EDITION, 2003 OF THE FLORIDA BUILDING CODE-RESIDENTIAL AND IS CERTIFIED AS SUCH

LOT: 0000, COMMUNITY

PRECAST LINTEL PLAN

FLORIDA SERIES

3170 ASHFORD

FLORIDA SERIES

REVISIONS

DELTA #	DATE

DATE: 09-16-24

SCALE: AS NOTED

DRAWN: MR

SHEET: S2.0

HITEG
THOMPSON ENGINEERING GROUP, INC.
A DIVISION OF PARK SQUARE ENTERPRISES, INC.
6200 Vineland Road, Suite 200
Orlando, Florida 32811
Phone: (407) 859-3000
Fax: (407) 724-1792
www.hiteg.com

CONNECTOR SCHEDULE

CONNECT. TYPE	SIMPSON		MAX. UPLIFT	LAT. LDS. F1 / F2
	DESCRIPTION	FASTENERS PER CONNECTOR		
4	HETA20	14-10d x 1 1/2"	1,810	65 / 960
5	DETAL20	18-10d x 1 1/2"	2,480	2000 / 1370
20	H3	RFT: 4-8d / PLT: 4-8d	455	125 / 160
21	H1	RFT: 6-8dx1 1/2"/PLT: 4-8d	475	485 / 165
22	H10A	RFT: 8-8d x 1 1/2" PLT: 8-8d x 1 1/2"	1010	660/550
23	LUS26	HDR: 4-10d/JST: 4-10d	935	N/A
24	H7	RFT / TRS: 4-8d PLT / STD: 10-8d	985	400 / N/A
26	H2.5	RFT: 5-8d / PLT: 5-8d	415	150 / 150
34	A34	H: 4-8dx1 1/2"/P: 4-8dx1 1/2"	365	280 / 303
35	A35F	H: 4-8dx1 1/2"/P: 4-8dx1 1/2"	440	440 / N/A
37	MTS12	14-10d	990	N/A
38	MTS16	14-10d	990	N/A
39	MTS30	14-10d	990	N/A
43	LSTA12	10-10d	905	N/A
45	ST18	14-16d	1,200	N/A
47	LSTA24	18-10d	1,295	N/A
71	MSTA36	26-10d	2,135	N/A
72	MSTC66	64-16d SINKERS	5,495	N/A
79	SP1	STD: 6-10d / PLT: 4-10d	535	560 / 260
80	SP2	STD: 6-10d / PLT: 6-10d	605	560 / 260
81	SPH4,6,8	12-10d x 1 1/2"	885	N/A
90	ABU66	12-16d	2,240	N/A
89	CB66	(2) 7/8" BOLTS	2,300	985
92	ABU44	12-16d	2,200	N/A
93	AC6 (MAX)	28-16d	1,815	1,070
94	AC4 (MAX)	28-16d	1,815	1,070
95	HTS20	20-10d	1,450	N/A
96	HD8A	SILL: 7/8" BOLT STUD: (3) 7/8"x5 1/2" BOLTS	7,910	N/A
97	MTSM16	BLOCK: 4-1/2"x2 1/4" TC JOIST: 7-10d	860	N/A
98	HTT4	SILL: 5/8" BOLT STRAP: 18-16d	4,235	N/A
99	A35	H: 4-8dx1 1/2"/P: 4-8dx1 1/2"	440	440 / N/A
102	HTT5	5/8" BOLT / 26-10d	4,275	N/A
103	VGTR/L	32-SDS 1/4"x3"/(2) 7/8" BLT	3,990	N/A
104	HDUE7-SDS3	5/8" BLT / (13)-SDS 1/4"x3"	7,015	N/A
110	HCP2	12-10d x 1 1/2"	520	260 / N/A
167	HHUS46	H: 14-16d/J: 6-16d	1,550	N/A
168	U46	H: 8-10d/J: 4-10d	710	N/A
181	HUS26	20-16d	1,550	N/A
184	HUC28-2	H: (14)-16d/J: 4-10d	1,085	N/A
186	HUCQ210-2 SDS	H: (12)-1/4"x2-1/2" SDS J: (6)-1/4"x2-1/2" SDS	2,345	N/A
190	HU210-2	CMU: (18)-1/4"x2-1/2" TITEN T." J: (10)-0.148x3"	1,800 U. 5,095 D.	N/A
191	HU410/HUC410	CMU: (18)-1/4"x2-1/2" TITEN T." J: (10)-0.148x3"	1,800 U. 5,095 D.	N/A
214	HUC212-3	HD: (22) 0.162"x3 1/2" TAPCON BM: (10) 0.148x3"	1,895	N/A
215	HGUS210-2	HDR: 46-16d/JST: 10-16d	2,720	N/A
216	HUS412	BLOCK: 10-1/2"x1 1/2" TC JOIST: 10-16d	3,240	N/A
217	HUS212-2	BLOCK: 10-1/2"x1 1/2" TC JOIST: 10-16d	2,630	N/A
219	MBHA412	H: 1-ATR3/4X8 TOP&FACE JOIST: 18-10d	3,145	N/A
220	N/A	N/A	1,620	N/A
226	MBHA4.75/12	HDR: (2) 3/4" φ x 8" JOIST: 18-10d	2,160	N/A
231	MBHA3.56/16	HDR: (2) 3/4" φ x 8" JOIST: 18-10d	3,450	N/A
232	MBHA5.50/16	HDR: (2) 3/4" φ x 8" JOIST: 18-10d	3,450	N/A
240	H16	R: 2-10dx1 1/2"/P: 10-10dx1 1/2"	1,470	480 / N/A
241	LGT2	30-16d-sinker	2000	1015 / 440
301	MGT	(1) 5/8" BLTS./GIR: 22-10d	3,965	N/A
302	HGT-2 or 3	LTL: 3/4" BLTS./GIR: 8-10d	6485	N/A
303	HGT-4	LTL: 3/4" BLTS./GIR: 16-10d	9,250	N/A
401	SUR/L414	FACE: 18-16d/JST: 8-16d	1,700	N/A
T	CONNECTORS TO BE SPECIFIED & PROVIDED BY TRUSS MANUFACTURERS			

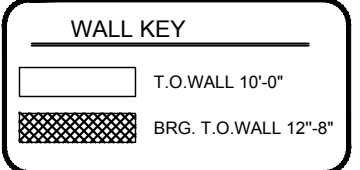

- ### NOTES
- TYPICAL ROOF GABLE OVERHANG TO BE 12" UNLESS OTHERWISE NOTED.
 - TYPICAL ROOF EAVES OVERHANG TO BE 16" UNLESS OTHERWISE NOTED.
 - PROVIDE AND INSTALL FLASHING AND ROOFING AS PER NATIONAL ROOFING AND SHEET METAL ASSOC. STANDARDS AND/OR ACCEPTABLE INDUSTRY PRACTICE AND IN ACCORDANCE WITH 8TH EDITION (2023) FLORIDA RESIDENTIAL CODE.
 - ALL ROOF TRUSSES, GIRDERS, BEAMS, HEADERS, ETC. TO BE SIZE BY TRUSS MANUFACTURER OR FL. REG. ENG.
 - TRUSSES SHALL BE BRACED TO PREVENT ROTATION & PROVIDE LATERAL STABILITY IN ACCORDANCE WITH THE REQUIREMENTS SPECIFIED IN THE CONSTRUCTION DOCUMENTS FOR BUILDING & ON THE INDIVIDUAL TRUSS DESIGN DRAWINGS IN THE ABSENCE OF SPECIFIC BRACING REQUIREMENTS, TRUSSES SHALL BE BRACED IN ACCORDANCE WITH TP/WITCA BCSI 1.
 - REFER TO TRUSS MANUFACTURERS DRAWINGS FOR TRUSS PLACEMENT & TRUSS TO TRUSS CONNECTIONS.
 - ROOF UNDERLAYMENT TO BE USED IS 30 LBS. SYNTHETIC FELT.
 - SHINGLE ROOF: UNDERLAYMENT TO BE INSTALLED IN ACCORDANCE WITH 8TH EDITION 905.1.1 UNDERLAYMENT MATERIALS REQUIRED TO COMPLY WITH ASTM D226, D1970, D4869 AND D6757 SHALL BEAR A LABEL INDICATING COMPLIANCE TO THE STANDARD DESIGNATION AND, IF APPLICABLE, TYPE CLASSIFICATION INDICATED IN TABLE R905.1.1.1 UNDERLAYMENT SHALL BE APPLIED AND ATTACHED IN ACCORDANCE WITH TABLE R905.1.1.1
 - OFF RIDGE VENTS MAXIMUM OPENING SIZES: REFER TO MANUFACTURE SPECIFICATIONS.

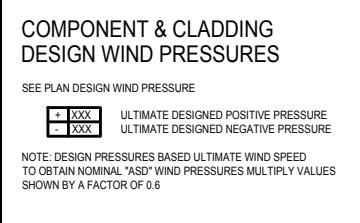

- ### FIELD REPAIR NOTES
- MISSED FOOTING DOWELS MAY BE SUBSTITUTED W/ A STRAIGHT #5 REBAR SET IN A 3/4" DIA. x 6" DEEP HOLE FILLED W/ UNITEK PROPOXY 300 OR SIMPSON SET OR ETF ADHESIVES.
 - BLOCK WALL OVERHANGING SLAB CONDITION: UP TO 7/8" - NO REPAIR NECESSARY 7/8" TO 1 1/2" - ADD FILLED CELL (NO VERTICAL STEEL) MIDPOINT OF WALL BETWEEN EXISTING FILLED CELLS (WITH STEEL) IN AREAS AFFECTED. 1 1/2" - REQUIRE SPECIAL ENGINEERING LETTER.
 - PENETRATION OF PLUMBING PIPES/DRYER VENTS THRU PLATES OF A LOAD BEARING WALL MAY OCCUR PROVIDED DBL. STUDS ARE ADDED ON EITHER SIDE OF PENETRATION WITHIN 3" AND TRUSS/FLOOR TRUSS IS NO CLOSER THAN 3" FROM PENETRATION. ADD (1) MTS12 @ TOP AND BOTTOM PLATE

FLOOR FRAMING PLAN

A (Standard)
10'-0" (10x17) 14'-0" (14x20)

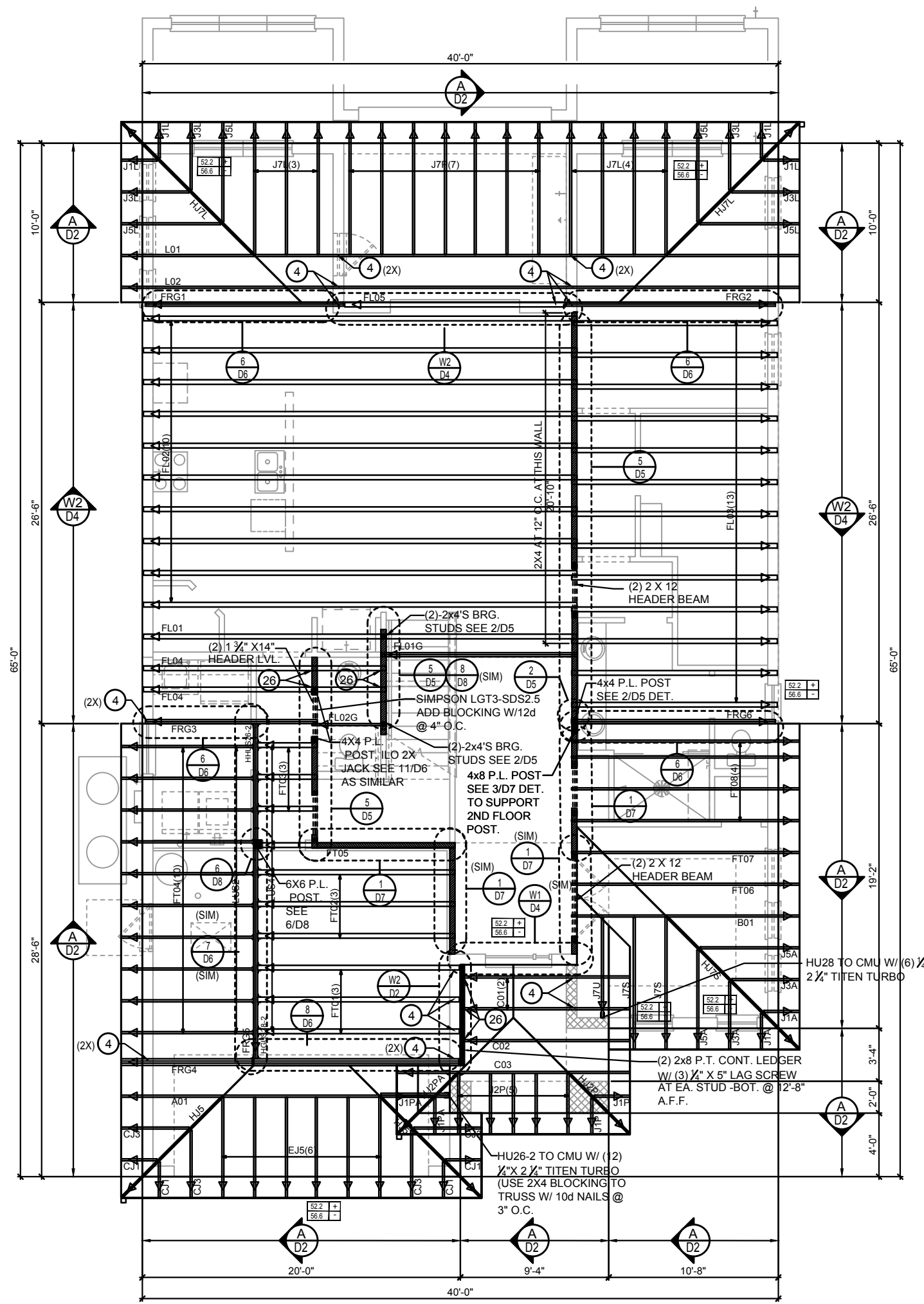

THIS STRUCTURE IS DESIGNED IN ACCORDANCE WITH THE 8th EDITION, 2023 OF THE FLORIDA BUILDING CODE-RESIDENTIAL AND IS CERTIFIED AS SUCH

LOT: 0000, COMMUNITY



A DIVISION OF PARK SQUARE ENTERPRISES, INC.
2200 Vineyard Road, Suite 200
Orlando, Florida 32811
Phone: (407) 659-3000



FLOOR FRAMING PLAN

FLORIDA SERIES

3170 ASHFORD

REVISIONS	
DATE	DESCRIPTION
09-16-24	DATE
	SCALE: AS NOTED
	DRAWN: MR
	SHEET: S3A.0

CONNECTOR SCHEDULE

CONNECT. TYPE	SIMPSON		MAX. UPLIFT	LAT. LDS. F1 / F2
	DESCRIPTION	FASTENERS PER CONNECTOR		
4	HETA20	14-10d x 1 1/2"	1,810	65 / 960
5	DETAL20	18-10d x 1 1/2"	2,480	2000 / 1370
20	H3	RFT: 4-8d / PLT: 4-8d	455	125 / 160
21	H1	RFT: 6-8dx1 1/2"/PLT: 4-8d	475	485 / 165
22	H10A	RFT: 8-8d x 1 1/2" PLT: 8-8d x 1 1/2"	1010	660/550
23	LUS26	HDR: 4-10d/JST: 4-10d	935	N/A
24	H7	RFT / TRS: 4-8d PLT / STD: 10-8d	985	400 / N/A
26	H2.5	RFT: 5-8d / PLT: 5-8d	415	150 / 150
34	A34	H: 4-8dx1 1/2"/P: 4-8dx1 1/2"	365	280 / 303
35	A35F	H: 4-8dx1 1/2"/P: 4-8dx1 1/2"	440	440 / N/A
37	MTS12	14-10d	990	N/A
38	MTS16	14-10d	990	N/A
39	MTS30	14-10d	990	N/A
43	LSTA12	10-10d	905	N/A
45	ST18	14-16d	1,200	N/A
47	LSTA24	18-10d	1,295	N/A
71	MSTA36	26-10d	2,135	N/A
72	MSTC66	64-16d SINKERS	5,495	N/A
79	SP1	STD: 6-10d / PLT: 4-10d	535	560 / 260
80	SP2	STD: 6-10d / PLT: 6-10d	605	560 / 260
81	SPH4,6,8	12-10d x 1 1/2"	885	N/A
90	ABU66	12-16d	2,240	N/A
89	CB66	(2) 7/8" BOLTS	2,300	985
92	ABU44	12-16d	2,200	N/A
93	AC6 (MAX)	28-16d	1,815	1,070
94	AC4 (MAX)	28-16d	1,815	1,070
95	HTS20	20-10d	1,450	N/A
96	HD8A	SILL: 7/8" BOLT STUD: (3) 7/8"x5 1/2" BOLTS	7,910	N/A
97	MTSM16	BLOCK: 4-1/2"x2 1/4" TC JOIST: 7-10d	860	N/A
98	HTT4	SILL: 5/8" BOLT STRAP: 18-16d	4,235	N/A
99	A35	H: 4-8dx1 1/2"/P: 4-8dx1 1/2"	440	440 / N/A
102	HTT5	5/8" BOLT / 26-10d	4,275	N/A
103	VGTR/L	32-SDS 1/4"x3"/(2) 7/8" BLT	3,990	N/A
104	HDUE7-SDS3	5/8" BLT / (13)-SDS 1/4"x3"	7,015	N/A
110	HCP2	12-10d x 1 1/2"	520	260 / N/A
167	HHUS46	H: 14-16d/J: 6-16d	1,550	N/A
168	U46	H: 8-10d/J: 4-10d	710	N/A
181	HUS26	20-16d	1,550	N/A
184	HUC28-2	H: (14)-16d/J: 4-10d	1,085	N/A
186	HUCQ210-2 SDS	H: (12)-1/4"x2-1/2" SDS J: (6)-1/4"x2-1/2" SDS	2,345	N/A
190	HU210-2	CMU: (18)-1/4"x2-1/2" TITEN T." J: (10)-0.148x3"	1,800 U. 5,095 D.	N/A
191	HU410/HUC410	CMU: (18)-1/4"x2-1/2" TITEN T." J: (10)-0.148x3"	1,800 U. 5,095 D.	N/A
214	HUC212-3	HD: (22) 0.162"x3 1/2" TAPCON BM: (10) 0.148x3"	1,895	N/A
215	HGUS210-2	HDR: 46-16d/JST: 10-16d	2,720	N/A
216	HUS412	BLOCK: 10-1/2"x1 1/2" TC JOIST: 10-16d	3,240	N/A
217	HUS212-2	BLOCK: 10-1/2"x1 1/2" TC JOIST: 10-16d	2,630	N/A
219	MBHA412	H: 1-ATR3/4X8 TOP&FACE JOIST: 18-10d	3,145	N/A
220	N/A	N/A	1,620	N/A
226	MBHA4.75/12	HDR: (2) 3/4" φ x 8" JOIST: 18-10d	2,160	N/A
231	MBHA3.56/16	HDR: (2) 3/4" φ x 8" JOIST: 18-10d	3,450	N/A
232	MBHA5.50/16	HDR: (2) 3/4" φ x 8" JOIST: 18-10d	3,450	N/A
240	H16	R: 2-10dx1 1/2"/P: 10-10dx1 1/2"	1,470	480 / N/A
241	LGT2	30-16d-sinker	2000	1015 / 440
301	MGT	(1) 5/8" BLTS./GIR: 22-10d	3,965	N/A
302	HGT-2 or 3	LTL: 3/4" BLTS./GIR: 8-10d	6485	N/A
303	HGT-4	LTL: 3/4" BLTS./GIR: 16-10d	9,250	N/A
401	SUR/L414	FACE: 18-16d/JST: 8-16d	1,700	N/A
T	CONNECTORS TO BE SPECIFIED & PROVIDED BY TRUSS MANUFACTURERS			

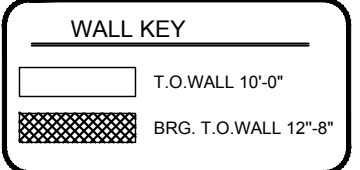

NOTES

- TYPICAL ROOF GABLE OVERHANG TO BE 12" UNLESS OTHERWISE NOTED.
- TYPICAL ROOF EAVES OVERHANG TO BE 16" UNLESS OTHERWISE NOTED.
- PROVIDE AND INSTALL FLASHING AND ROOFING AS PER NATIONAL ROOFING AND SHEET METAL ASSOC. STANDARDS AND/OR ACCEPTABLE INDUSTRY PRACTICE AND IN ACCORDANCE WITH 8TH EDITION (2023) FLORIDA RESIDENTIAL CODE.
- ALL ROOF TRUSSES, GIRDERS, BEAMS, HEADERS, ETC. TO BE SIZE BY TRUSS MANUFACTURER OR FL. REG. ENG.
- TRUSSES SHALL BE BRACED TO PREVENT ROTATION & PROVIDE LATERAL STABILITY IN ACCORDANCE WITH THE REQUIREMENTS SPECIFIED IN THE CONSTRUCTION DOCUMENTS FOR BUILDING & ON THE INDIVIDUAL TRUSS DESIGN DRAWINGS IN THE ABSENCE OF SPECIFIC BRACING REQUIREMENTS, TRUSSES SHALL BE BRACED IN ACCORDANCE WITH TP/WITCA BC51.1.
- REFER TO TRUSS MANUFACTURERS DRAWINGS FOR TRUSS PLACEMENT & TRUSS TO TRUSS CONNECTIONS.
- ROOF UNDERLAYMENT TO BE USED IS 30 LBS. SYNTHETIC FELT.
- SHINGLE ROOF: UNDERLAYMENT TO BE INSTALLED IN ACCORDANCE WITH 8TH EDITION R905.1.1 UNDERLAYMENT MATERIALS REQUIRED TO COMPLY WITH ASTM D226, D1970, D4869 AND D6757 SHALL BEAR A LABEL INDICATING COMPLIANCE TO THE STANDARD DESIGNATION AND, IF APPLICABLE, TYPE CLASSIFICATION INDICATED IN TABLE R905.1.1.1 UNDERLAYMENT SHALL BE APPLIED AND ATTACHED IN ACCORDANCE WITH TABLE R905.1.1.1
- OFF RIDGE VENTS MAXIMUM OPENING SIZES: REFER TO MANUFACTURE SPECIFICATIONS.

COMPONENT & CLADDING DESIGN WIND PRESSURES

SEE PLAN DESIGN WIND PRESSURE

+	XXX	ULTIMATE DESIGNED POSITIVE PRESSURE
-	XXX	ULTIMATE DESIGNED NEGATIVE PRESSURE

NOTE: DESIGN PRESSURES BASED ULTIMATE WIND SPEED TO OBTAIN NOMINAL "ASD" WIND PRESSURES MULTIPLY VALUES SHOWN BY A FACTOR OF 0.6

FIELD REPAIR NOTES

- MISSED FOOTING DOWELS MAY BE SUBSTITUTED W/ A STRAIGHT #5 REBAR SET IN A 3/4" DIA. x 6" DEEP HOLE FILLED W/ UNITEK PROPOXY 300 OR SIMPSON SET OR ETF ADHESIVES.
- BLOCK WALL OVERHANGING SLAB CONDITION: UP TO 7/8" - NO REPAIR NECESSARY 7/8" TO 1 1/2" - ADD FILLED CELL (NO VERTICAL STEEL) MIDPOINT OF WALL BETWEEN EXISTING FILLED CELLS (WITH STEEL) IN AREAS AFFECTED. 1 1/2" + - REQUIRE SPECIAL ENGINEERING LETTER.
- PENETRATION OF PLUMBING PIPES/DRYER VENTS THRU PLATES OF A LOAD BEARING WALL MAY OCCUR PROVIDED DBL. STUDS ARE ADDED ON EITHER SIDE OF PENETRATION WITHIN 3" AND TRUSS/FLOOR TRUSS IS NO CLOSER THAN 3" FROM PENETRATION. ADD (1) MTS12 @ TOP AND BOTTOM PLATE

FLOOR FRAMING PLAN

A (Standard)
14'-0" (12x17) 14'-0" (12x20)

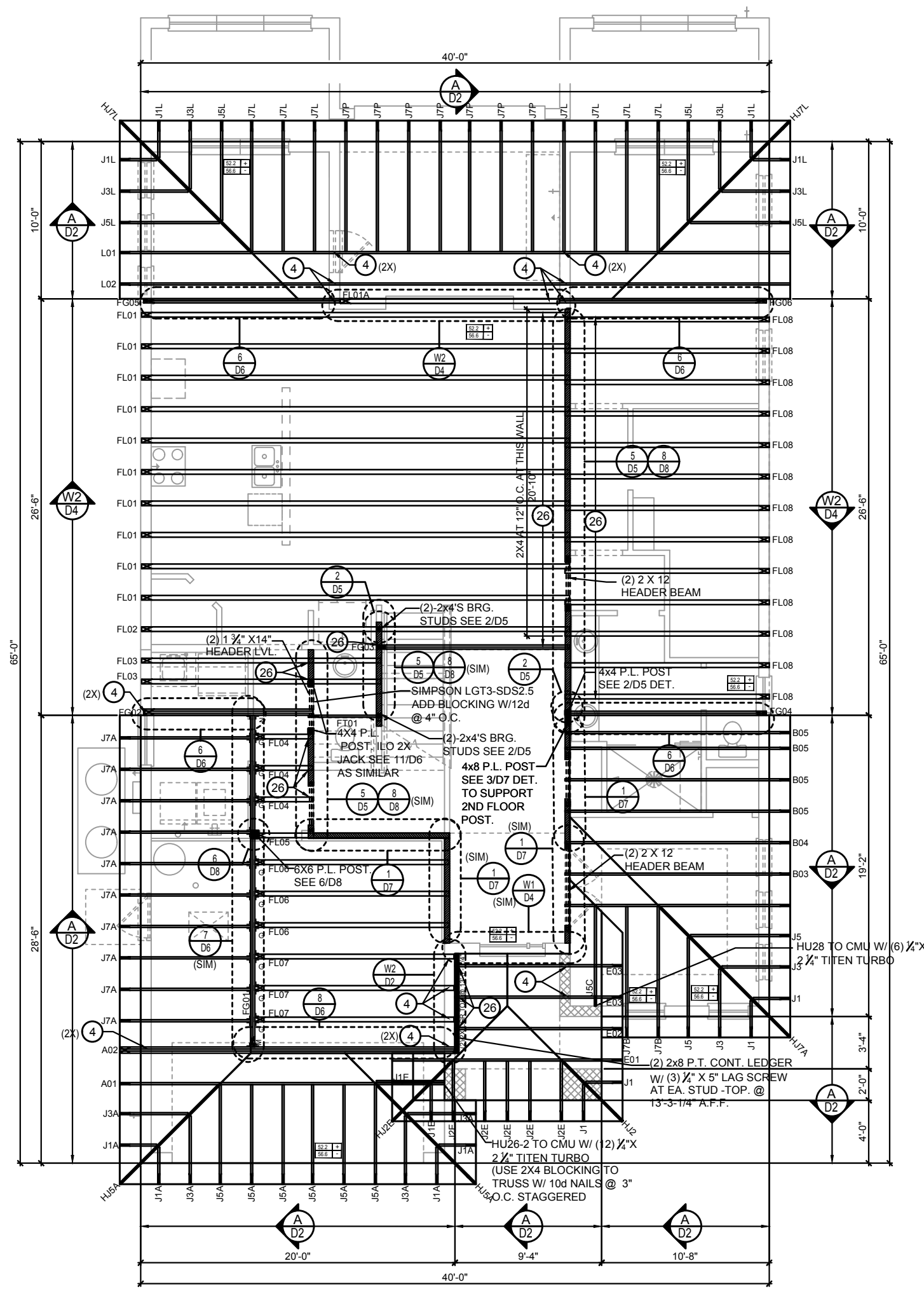

ITEG
THOMPSON ENGINEERING GROUP, INC.
1407 73rd Ave
Orlando, Florida 32811
Phone: (407) 734-1730
www.iteg.com

A DIVISION OF PARK SQUARE ENTERPRISES, INC.
6200 Vineland Road, Suite 200
Orlando, Florida 32811
Phone: (407) 659-3000

Park Square Homes

FLOOR FRAMING PLAN

3170 ASHFORD

FLORIDA SERIES

REVISIONS

DELTA #	DATE

DATE: 09-16-24

SCALE: AS NOTED

DRAWN: MR

SHEET: S3A.0

LOT: 0000, COMMUNITY

THIS STRUCTURE IS DESIGNED IN ACCORDANCE WITH THE 8th EDITION, 2023 OF THE FLORIDA BUILDING CODE-RESIDENTIAL AND IS CERTIFIED AS SUCH.

DISCLAIMER: CONTRACTOR/SUB-CONTRACTOR IS RESPONSIBLE TO REVIEW ALL INFORMATION CONTAINED HEREIN PRIOR TO COMMENCEMENT OF CONSTRUCTION. PARK SQUARE HOMES IS NOT RESPONSIBLE FOR ANY MISINTERPRETATIONS, ERRORS, OMISSIONS OR CUSTOM CHANGES MISSED AND NOT REPORTED PRIOR TO CONSTRUCTION. NO EXCEPTIONS.

CONNECTOR SCHEDULE

CONNECT. TYPE	SIMPSON		MAX. UPLIFT	LAT. LDS. F1 / F2
	DESCRIPTION	FASTENERS PER CONNECTOR		
4	HETA20	14-10d x 1 1/2"	1,810	65 / 960
5	DETAL20	18-10d x 1 1/2"	2,480	2000 / 1370
20	H3	RFT: 4-8d / PLT: 4-8d	455	125 / 160
21	H1	RFT: 6-8dx1 1/2"/PLT: 4-8d	475	485 / 165
22	H10A	RFT: 8-8d x 1 1/2" PLT: 8-8d x 1 1/2"	1010	660/550
23	LUS26	HDR: 4-10d/JST: 4-10d	935	N/A
24	H7	RFT / TRS: 4-8d PLT / STD: 10-8d	985	400 / N/A
26	H2.5	RFT: 5-8d / PLT: 5-8d	415	150 / 150
34	A34	H: 4-8dx1 1/2"/P: 4-8dx1 1/2"	365	280 / 303
35	A35F	H: 4-8dx1 1/2"/P: 4-8dx1 1/2"	440	440 / N/A
37	MTS12	14-10d	990	N/A
38	MTS16	14-10d	990	N/A
39	MTS30	14-10d	990	N/A
43	LSTA12	10-10d	905	N/A
45	ST18	14-16d	1,200	N/A
47	LSTA24	18-10d	1,295	N/A
71	MSTA36	26-10d	2,135	N/A
72	MSTC66	64-16d SINKERS	5,495	N/A
79	SP1	STD: 6-10d / PLT: 4-10d	535	560 / 260
80	SP2	STD: 6-10d / PLT: 6-10d	605	560 / 260
81	SPH4,6,8	12-10d x 1 1/2"	885	N/A
90	ABU66	12-16d	2,240	N/A
89	CB66	(2) 7/8" BOLTS	2,300	985
92	ABU44	12-16d	2,200	N/A
93	AC6 (MAX)	28-16d	1,815	1,070
94	AC4 (MAX)	28-16d	1,815	1,070
95	HTS20	20-10d	1,450	N/A
96	HD8A	SILL: 7/8" BOLT STUD: (3) 7/8"x5 1/2" BOLTS	7,910	N/A
97	MTSM16	BLOCK: 4-1/2"x2 1/4" TC JOIST: 7-10d	860	N/A
98	HTT4	SILL: 5/8" BOLT STRAP: 18-16d	4,235	N/A
99	A35	H: 4-8dx1 1/2"/P: 4-8dx1 1/2"	440	440 / N/A
102	HTT5	5/8" BOLT / 26-10d	4,275	N/A
103	VGTR/L	32-SDS 1/4"x3"/(2) 7/8" BLT	3,990	N/A
104	HDUE7-SDS3	5/8" BLT / (13)-SDS 1/4"x3"	7,015	N/A
110	HCP2	12-10d x 1 1/2"	520	260 / N/A
167	HHUS46	H: 14-16d/J: 6-16d	1,550	N/A
168	U46	H: 8-10d/J: 4-10d	710	N/A
181	HUS26	20-16d	1,550	N/A
184	HUC28-2	H: (14)-16d/J: 4-10d	1,085	N/A
186	HUCQ210-2 SDS	H: (12)-1/4"x2-1/2" SDS J: (6)-1/4"x2-1/2" SDS	2,345	N/A
190	HU210-2	CMU: (18)-1/4"x2-1/2" TITEN T." J: (10)-0.148x3"	1,800 U. 5,095 D.	N/A
191	HU410/HUC410	CMU: (18)-1/4"x2-1/2" TITEN T." J: (10)-0.148x3"	1,800 U. 5,095 D.	N/A
214	HUC212-3	HD: (22) 0.162"x3 1/2" TAPCON BM: (10) 0.148x3"	1,895	N/A
215	HGUS210-2	HDR: 46-16d/JST: 10-16d	2,720	N/A
216	HUS412	BLOCK: 10-1/2"x1 1/2" TC JOIST: 10-16d	3,240	N/A
217	HUS212-2	BLOCK: 10-1/2"x1 1/2" TC JOIST: 10-16d	2,630	N/A
219	MBHA412	H: 1-ATR3/4X8 TOP&FACE JOIST: 18-10d	3,145	N/A
220	N/A	N/A	1,620	N/A
226	MBHA4.75/12	HDR: (2) 3/4" φ x 8" JOIST: 18-10d	2,160	N/A
231	MBHA3.56/16	HDR: (2) 3/4" φ x 8" JOIST: 18-10d	3,450	N/A
232	MBHA5.50/16	HDR: (2) 3/4" φ x 8" JOIST: 18-10d	3,450	N/A
240	H16	R: 2-10dx1 1/2"/P: 10-10dx1 1/2"	1,470	480 / N/A
241	LGT2	30-16d-sinker	2000	1015 / 440
301	MGT	(1) 5/8" BLTS./GIR: 22-10d	3,965	N/A
302	HGT-2 or 3	LTL: 3/4" BLTS./GIR: 8-10d	6485	N/A
303	HGT-4	LTL: 3/4" BLTS./GIR: 16-10d	9,250	N/A
401	SUR/L414	FACE: 18-16d/JST: 8-16d	1,700	N/A
T	CONNECTORS TO BE SPECIFIED & PROVIDED BY TRUSS MANUFACTURERS			

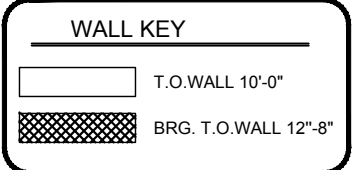

- NOTES**
- TYPICAL ROOF GABLE OVERHANG TO BE 12" UNLESS OTHERWISE NOTED.
 - TYPICAL ROOF EAVES OVERHANG TO BE 16" UNLESS OTHERWISE NOTED.
 - PROVIDE AND INSTALL FLASHING AND ROOFING AS PER NATIONAL ROOFING AND SHEET METAL ASSOC. STANDARDS AND/OR ACCEPTABLE INDUSTRY PRACTICE AND IN ACCORDANCE WITH 8TH EDITION (2023) FLORIDA RESIDENTIAL CODE.
 - ALL ROOF TRUSSES, GIRDERS, BEAMS, HEADERS, ETC. TO BE SIZE BY TRUSS MANUFACTURER OR FL. REG. ENG.
 - TRUSSES SHALL BE BRACED TO PREVENT ROTATION & PROVIDE LATERAL STABILITY IN ACCORDANCE WITH THE REQUIREMENTS SPECIFIED IN THE CONSTRUCTION DOCUMENTS FOR BUILDING & ON THE INDIVIDUAL TRUSS DESIGN DRAWINGS IN THE ABSENCE OF SPECIFIC BRACING REQUIREMENTS, TRUSSES SHALL BE BRACED IN ACCORDANCE WITH TP/WITCA BCSI 1.
 - REFER TO TRUSS MANUFACTURERS DRAWINGS FOR TRUSS PLACEMENT & TRUSS TO TRUSS CONNECTIONS.
 - ROOF UNDERLAYMENT TO BE USED IS 30 LBS. SYNTHETIC FELT.
 - SHINGLE ROOF: UNDERLAYMENT TO BE INSTALLED IAW FBCR 2023, 8TH EDITION R905.1.1 UNDERLAYMENT MATERIALS REQUIRED TO COMPLY WITH ASTM D226, D1970, D4869 AND D6757 SHALL BEAR A LABEL INDICATING COMPLIANCE TO THE STANDARD DESIGNATION AND, IF APPLICABLE, TYPE CLASSIFICATION INDICATED IN TABLE R905.1.1.1 UNDERLAYMENT SHALL BE APPLIED AND ATTACHED IN ACCORDANCE WITH TABLE R905.1.1.1
 - OFF RIDGE VENTS MAXIMUM OPENING SIZES: REFER TO MANUFACTURE SPECIFICATIONS.

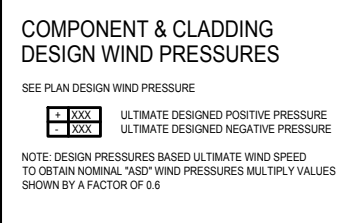

- FIELD REPAIR NOTES**
- MISSED FOOTING DOWELS MAY BE SUBSTITUTED W/ A STRAIGHT #5 REBAR SET IN A 3/4" DIA. x 6" DEEP HOLE FILLED W/ UNITEX PROPOXY 300 OR SIMPSON SET OR ETF ADHESIVES.
 - BLOCK WALL OVERHANGING SLAB CONDITION: UP TO 7/8" - NO REPAIR NECESSARY 7/8" TO 1 1/2" - ADD FILLED CELL (NO VERTICAL STEEL) MIDPOINT OF WALL BETWEEN EXISTING FILLED CELLS (WITH STEEL) IN AREAS AFFECTED. 1 1/2" + REQUIRE SPECIAL ENGINEERING LETTER.
 - PENETRATION OF PLUMBING PIPES/DRYER VENTS THRU PLATES OF A LOAD BEARING WALL MAY OCCUR PROVIDED DBL. STUDS ARE ADDED ON EITHER SIDE OF PENETRATION WITHIN 3" AND TRUSS/FLOOR TRUSS IS NO CLOSER THAN 3" FROM PENETRATION. ADD (1) MTS12 @ TOP AND BOTTOM PLATE

FLOOR FRAMING PLAN
B (Standard)
14'-0" (13'-0") 14'-0" (12'-0")

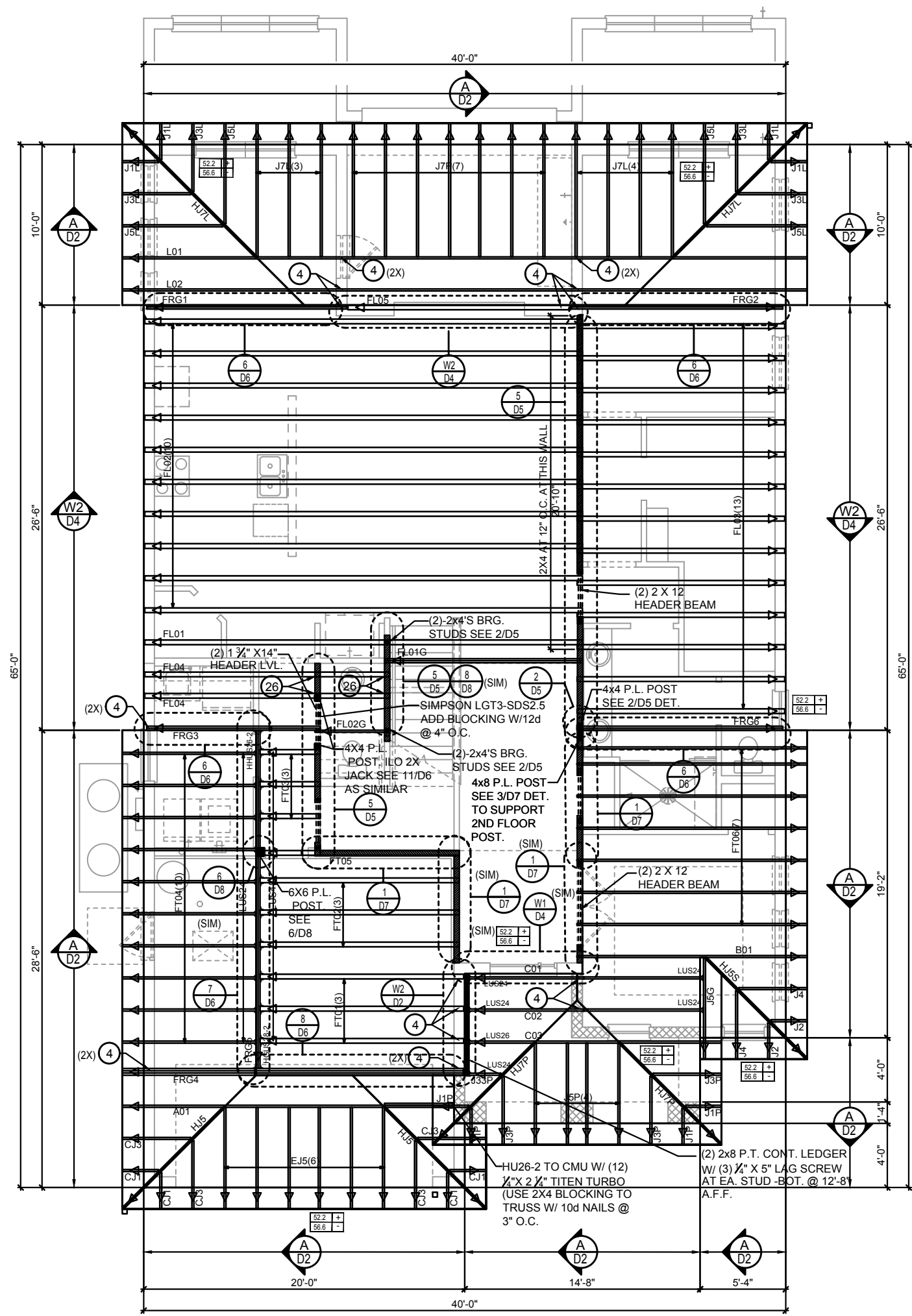

THIS STRUCTURE IS DESIGNED IN ACCORDANCE WITH THE 8th EDITION, 2023 OF THE FLORIDA BUILDING CODE-RESIDENTIAL AND IS CERTIFIED AS SUCH.
LOT: 0000, COMMUNITY
3170 ASHFORD
FLORIDA SERIES
FLOOR FRAMING PLAN
Park Square Homes
 A DIVISION OF PARK SQUARE ENTERPRISES, INC.
 6200 Vineland Road, Suite 200
 Orlando, Florida 32811
 Phone: (407) 529-3000
 REVISIONS
 DELTA # DATE
 DATE: 09-16-24
 SCALE: AS NOTED
 DRAWN: MR
 SHEET: S3B.0

CONNECTOR SCHEDULE

CONNECT. TYPE	SIMPSON		MAX. UPLIFT	LAT. LDS. F1 / F2
	DESCRIPTION	FASTENERS PER CONNECTOR		
4	HETA20	14-10d x 1 1/2"	1,810	65 / 960
5	DETAL20	18-10d x 1 1/2"	2,480	2000 / 1370
20	H3	RFT: 4-8d / PLT: 4-8d	455	125 / 160
21	H1	RFT: 6-8d x 1 1/2" / PLT: 4-8d	475	485 / 165
22	H10A	RFT: 8-8d x 1 1/2" PLT: 8-8d x 1 1/2"	1010	660 / 550
23	LUS26	HDR: 4-10d / JST: 4-10d	935	N/A
24	H7	RFT / TRS: 4-8d PLT / STD: 10-8d	985	400 / N/A
26	H2.5	RFT: 5-8d / PLT: 5-8d	415	150 / 150
34	A34	H: 4-8d x 1 1/2" / P: 4-8d x 1 1/2"	365	280 / 303
35	A35F	H: 4-8d x 1 1/2" / P: 4-8d x 1 1/2"	440	440 / N/A
37	MTS12	14-10d	990	N/A
38	MTS16	14-10d	990	N/A
39	MTS30	14-10d	990	N/A
43	LSTA12	10-10d	905	N/A
45	ST18	14-16d	1,200	N/A
47	LSTA24	18-10d	1,295	N/A
71	MSTA36	26-10d	2,135	N/A
72	MSTC66	64-16d SINKERS	5,495	N/A
79	SP1	STD: 6-10d / PLT: 4-10d	535	560 / 260
80	SP2	STD: 6-10d / PLT: 6-10d	605	560 / 260
81	SPH4,6,8	12-10d x 1 1/2"	885	N/A
90	ABU66	12-16d	2,240	N/A
89	CB66	(2) 7/8" BOLTS	2,300	985
92	ABU44	12-16d	2,200	N/A
93	AC6 (MAX)	28-16d	1,815	1,070
94	AC4 (MAX)	28-16d	1,815	1,070
95	HTS20	20-10d	1,450	N/A
96	HD8A	SILL: 7/8" BOLT STUD: (3) 7/8" X 5/2" BOLTS	7,910	N/A
97	MTSM16	BLOCK: 4-1/2" X 2-1/2" TC JOIST: 7-10d	860	N/A
98	HTT4	SILL: 5/8" BOLT STRAP: 18-16d	4,235	N/A
99	A35	H: 4-8d x 1 1/2" / P: 4-8d x 1 1/2"	440	440 / N/A
102	HTT5	5/8" BOLT / 26-10d	4,275	N/A
103	VGTR/L	32-SDS 3/4" X 3" / (2) 7/8" BLT	3,990	N/A
104	HDUE7-SDS3	5/8" BLT / (13)-SDS 1/4" X 3"	7,015	N/A
110	HCP2	12-10d x 1 1/2"	520	260 / N/A
167	HHUS46	H: 14-16d / J: 6-16d	1,550	N/A
168	U46	H: 8-10d / J: 4-10d	710	N/A
181	HUS26	20-16d	1,550	N/A
184	HUC28-2	H: (14)-16d / J: 4-10d	1,085	N/A
186	HUCQ210-2 SDS	H: (12)-1/4" X 2-1/2" SDS J: (6)-1/4" X 2-1/2" SDS	2,345	N/A
190	HU210-2	CMU: (18)-1/4" X 2-1/2" TITEN T." J: (10)-0.148x3"	1,800 U. 5,095 D.	N/A
191	HU410/HUC410	CMU: (18)-1/4" X 2-1/2" TITEN T." J: (10)-0.148x3"	1,800 U. 5,095 D.	N/A
214	HUC212-3	HD: (22) 0.162" X 3 1/2" TAPCON BM: (10) 0.148x3"	1,895	N/A
215	HGUS210-2	HDR: 46-16d / JST: 10-16d	2,720	N/A
216	HUS412	BLOCK: 10-1/2" X 1 1/2" TC JOIST: 10-16d	3,240	N/A
217	HUS212-2	BLOCK: 10-1/2" X 1 1/2" TC JOIST: 10-16d	2,630	N/A
219	MBHA412	H: 1-ATR3/4 X 8 TOP & FACE JOIST: 18-10d	3,145	N/A
220	N/A	N/A	1,620	N/A
226	MBHA4.75/12	HDR: (2) 3/4" φ x 8" JOIST: 18-10d	2,160	N/A
231	MBHA3.56/16	HDR: (2) 3/4" φ x 8" JOIST: 18-10d	3,450	N/A
232	MBHA5.50/16	HDR: (2) 3/4" φ x 8" JOIST: 18-10d	3,450	N/A
240	H16	R: 2-10d x 1 1/2" / P: 10-10d x 1 1/2"	1,470	480 / N/A
241	LGT2	30-16d-sinker	2000	1015 / 440
301	MGT	(1) 5/8" BLTS./GIR: 22-10d	3,965	N/A
302	HGT-2 or 3	LTL: 3/4" BLTS./GIR: 8-10d	6485	N/A
303	HGT-4	LTL: 3/4" BLTS./GIR: 16-10d	9,250	N/A
401	SUR/L414	FACE: 18-16d / JST: 8-16d	1,700	N/A
T	CONNECTORS TO BE SPECIFIED & PROVIDED BY TRUSS MANUFACTURERS			

WALL KEY

T.O. WALL 10'-0"
 BRG. T.O. WALL 12"-8"

- ### NOTES
- TYPICAL ROOF GABLE OVERHANG TO BE 12" UNLESS OTHERWISE NOTED.
 - TYPICAL ROOF EAVES OVERHANG TO BE 16" UNLESS OTHERWISE NOTED.
 - PROVIDE AND INSTALL FLASHING AND ROOFING AS PER NATIONAL ROOFING AND SHEET METAL ASSOC. STANDARDS AND/OR ACCEPTABLE INDUSTRY PRACTICE AND IN ACCORDANCE WITH 8TH EDITION (2023) FLORIDA RESIDENTIAL CODE.
 - ALL ROOF TRUSSES, GIRDERS, BEAMS, HEADERS, ETC. TO BE SIZE BY TRUSS MANUFACTURER OR FL REG. ENG.
 - TRUSSES SHALL BE BRACED TO PREVENT ROTATION & PROVIDE LATERAL STABILITY IN ACCORDANCE WITH THE REQUIREMENTS SPECIFIED IN THE CONSTRUCTION DOCUMENTS FOR BUILDING & ON THE INDIVIDUAL TRUSS DESIGN DRAWINGS IN THE ABSENCE OF SPECIFIC BRACING REQUIREMENTS, TRUSSES SHALL BE BRACED IN ACCORDANCE WITH TPI/WTC A BCSI 1.
 - REFER TO TRUSS MANUFACTURERS DRAWINGS FOR TRUSS PLACEMENT & TRUSS TO TRUSS CONNECTIONS.
 - ROOF UNDERLAYMENT TO BE USED IS 30 LBS. SYNTHETIC FELT.
 - SHINGLE ROOF: UNDERLAYMENT TO BE INSTALLED PER FBCR 2023, 8TH EDITION R905.1.1 UNDERLAYMENT MATERIALS REQUIRED TO COMPLY WITH ASTM D226, D1970, D4869 AND D6757 SHALL BEAR A LABEL INDICATING COMPLIANCE TO THE STANDARD DESIGNATION AND, IF APPLICABLE, TYPE CLASSIFICATION INDICATED IN TABLE R905.1.1.1 UNDERLAYMENT SHALL BE APPLIED AND ATTACHED IN ACCORDANCE WITH TABLE R905.1.1.1
 - OFF RIDGE VENTS MAXIMUM OPENING SIZES: REFER TO MANUFACTURE SPECIFICATIONS.

COMPONENT & CLADDING DESIGN WIND PRESSURES

SEE PLAN DESIGN WIND PRESSURE

+ .XXX ULTIMATE DESIGNED POSITIVE PRESSURE
- .XXX ULTIMATE DESIGNED NEGATIVE PRESSURE

NOTE: DESIGN PRESSURES BASED ULTIMATE WIND SPEED TO OBTAIN NOMINAL "ASD" WIND PRESSURES MULTIPLY VALUES SHOWN BY A FACTOR OF 0.6

- ### FIELD REPAIR NOTES
- MISSED FOOTING DOWELS MAY BE SUBSTITUTED W/ A STRAIGHT #5 REBAR SET IN A 3/4" DIA. X 6" DEEP HOLE FILLED W/ UNITEK PROPOXY 300 OR SIMPSON SET OR ETF ADHESIVES.
 - BLOCK WALL OVERHANGING SLAB CONDITION: UP TO 78" - NO REPAIR NECESSARY 78" TO 112" - ADD FILLED CELL (NO VERTICAL STEEL) MIDPOINT OF WALL BETWEEN EXISTING FILLED CELLS (WITH STEEL) IN AREAS AFFECTED. 112" + REQUIRED SPECIAL ENGINEERING LETTER.
 - PENETRATION OF PLUMBING PIPES/DRYER VENTS THRU PLATES OF A LOAD BEARING WALL MAY OCCUR PROVIDED DBL. STUDS ARE ADDED ON EITHER SIDE OF PENETRATION WITHIN 3" AND TRUSS/FLOOR TRUSS IS NO CLOSER THAN 3" FROM PENETRATION. ADD (1) MTS12 @ TOP AND BOTTOM PLATE

FLOOR FRAMING PLAN

B (Standard)
 14'-0" (13'-0") 14'-0" (12'-0")

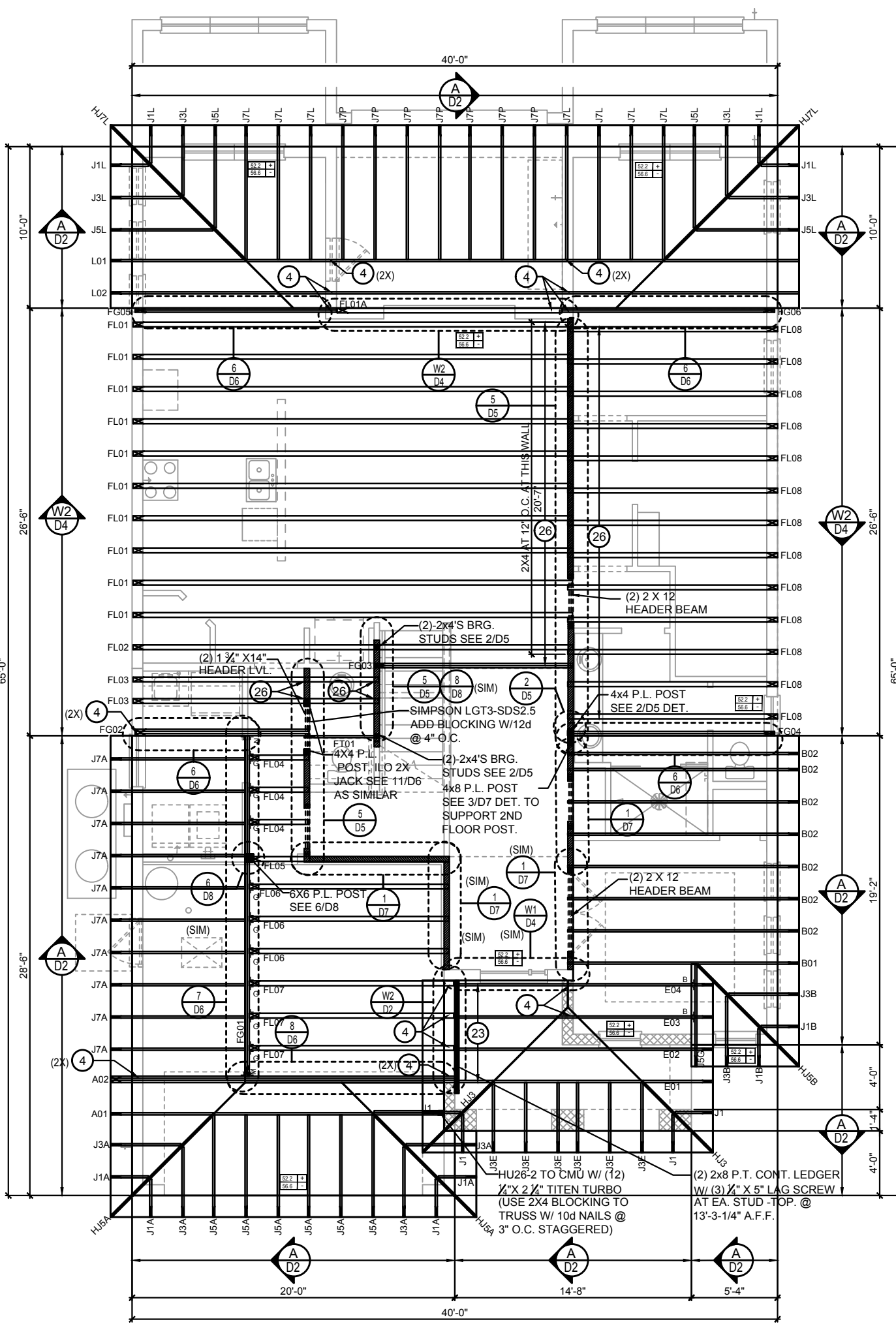

ITEG
THOMPSON ENGINEERING GROUP, INC.
 6200 Vineland Road, Suite 200
 Orlando, Florida 32811
 Phone: (407) 734-1790
 Fax: (407) 734-1792
 www.iteg.com

Park Square Homes
A DIVISION OF PARK SQUARE ENTERPRISES, INC.
 6200 Vineland Road, Suite 200
 Orlando, Florida 32811
 Phone: (407) 659-3000

FLOOR FRAMING PLAN

3170 ASHFORD

FLORIDA SERIES

LOT: 0000, COMMUNITY

REVISIONS

DELTA #	DATE

DATE: 09-16-24
 SCALE: AS NOTED
 DRAWN: MR
 SHEET: **S3B.0**

THIS STRUCTURE IS DESIGNED IN ACCORDANCE WITH THE 8th EDITION, 2023 OF THE FLORIDA BUILDING CODE-RESIDENTIAL AND IS CERTIFIED AS SUCH.

CONNECTOR SCHEDULE

CONNECT. TYPE	SIMPSON		MAX. UPLIFT	LAT. LDS. F1 / F2
	DESCRIPTION	FASTENERS PER CONNECTOR		
4	HETA20	14-10d x 1 1/2"	1,810	65 / 960
5	DETAL20	18-10d x 1 1/2"	2,480	2000 / 1370
20	H3	RFT: 4-8d / PLT: 4-8d	455	125 / 160
21	H1	RFT: 6-8d x 1 1/2" / PLT: 4-8d	475	485 / 165
22	H10A	RFT: 8-8d x 1 1/2" PLT: 8-8d x 1 1/2"	1010	660 / 550
23	LUS26	HDR: 4-10d / JST: 4-10d	935	N/A
24	H7	RFT / TRS: 4-8d PLT / STD: 10-8d	985	400 / N/A
26	H2.5	RFT: 5-8d / PLT: 5-8d	415	150 / 150
34	A34	H: 4-8d x 1 1/2" / P: 4-8d x 1 1/2"	365	280 / 303
35	A35F	H: 4-8d x 1 1/2" / P: 4-8d x 1 1/2"	440	440 / N/A
37	MTS12	14-10d	990	N/A
38	MTS16	14-10d	990	N/A
39	MTS30	14-10d	990	N/A
43	LSTA12	10-10d	905	N/A
45	ST18	14-16d	1,200	N/A
47	LSTA24	18-10d	1,295	N/A
71	MSTA36	26-10d	2,135	N/A
72	MSTC66	64-16d SINKERS	5,495	N/A
79	SP1	STD: 6-10d / PLT: 4-10d	535	560 / 260
80	SP2	STD: 6-10d / PLT: 6-10d	605	560 / 260
81	SPH4,6,8	12-10d x 1 1/2"	885	N/A
90	ABU66	12-16d	2,240	N/A
89	CB66	(2) 7/8" BOLTS	2,300	985
92	ABU44	12-16d	2,200	N/A
93	AC6 (MAX)	28-16d	1,815	1,070
94	AC4 (MAX)	28-16d	1,815	1,070
95	HTS20	20-10d	1,450	N/A
96	HD8A	SILL: 7/8" BOLT STUD: (3) 7/8" X 5 1/2" BOLTS	7,910	N/A
97	MTSM16	BLOCK: 4-1/2" X 2 1/4" TC JOIST: 7-10d	860	N/A
98	HTT4	SILL: 5/8" BOLT STRAP: 18-16d	4,235	N/A
99	A35	H: 4-8d x 1 1/2" / P: 4-8d x 1 1/2"	440	440 / N/A
102	HTT5	5/8" BOLT / 26-10d	4,275	N/A
103	VGTR/L	32-SDS 1/4" X 3" / (2) 7/8" BLT	3,990	N/A
104	HDUE7-SDS3	5/8" BLT / (13)-SDS 1/4" X 3"	7,015	N/A
110	HCP2	12-10d x 1 1/2"	520	260 / N/A
167	HHUS46	H: 14-16d / J: 6-16d	1,550	N/A
168	U46	H: 8-10d / J: 4-10d	710	N/A
181	HUS26	20-16d	1,550	N/A
184	HUC28-2	H: (14)-16d / J: 4-10d	1,085	N/A
186	HUCQ210-2 SDS	H: (12)-1/4" X 2-1/2" SDS J: (6)-1/4" X 2-1/2" SDS	2,345	N/A
190	HU210-2	CMU: (18)-1/4" X 2-1/2" TITEN T." J: (10)-0.148x3"	1,800 U. 5,095 D.	N/A
191	HU410/HUC410	CMU: (18)-1/4" X 2-1/2" TITEN T." J: (10)-0.148x3"	1,800 U. 5,095 D.	N/A
214	HUC212-3	HD: (22) 0.162" X 3 1/2" TAPCON BM: (10) 0.148x3"	1,895	N/A
215	HGUS210-2	HDR: 46-16d / JST: 10-16d	2,720	N/A
216	HUS412	BLOCK: 10-1/2" X 1 1/2" TC JOIST: 10-16d	3,240	N/A
217	HUS212-2	BLOCK: 10-1/2" X 1 1/2" TC JOIST: 10-16d	2,630	N/A
219	MBHA412	H: 1-ATR3/4X8 TOP & FACE JOIST: 18-10d	3,145	N/A
220	N/A	N/A	1,620	N/A
226	MBHA4.75/12	HDR: (2) 3/4" φ x 8" JOIST: 18-10d	2,160	N/A
231	MBHA3.56/16	HDR: (2) 3/4" φ x 8" JOIST: 18-10d	3,450	N/A
232	MBHA5.50/16	HDR: (2) 3/4" φ x 8" JOIST: 18-10d	3,450	N/A
240	H16	R: 2-10dx1 1/2" / P: 10-10dx1 1/2"	1,470	480 / N/A
241	LGT2	30-16d-sinker	2000	1015 / 440
301	MGT	(1) 5/8" BLTS. / GIR: 22-10d	3,965	N/A
302	HGT-2 or 3	LTL: 3/4" BLTS. / GIR: 8-10d	6485	N/A
303	HGT-4	LTL: 3/4" BLTS. / GIR: 16-10d	9,250	N/A
401	SUR/L414	FACE: 18-16d / JST: 8-16d	1,700	N/A
T	CONNECTORS TO BE SPECIFIED & PROVIDED BY TRUSS MANUFACTURERS			

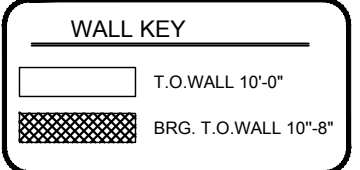

- ### NOTES
- TYPICAL ROOF GABLE OVERHANG TO BE 12" UNLESS OTHERWISE NOTED.
 - TYPICAL ROOF EAVES OVERHANG TO BE 16" UNLESS OTHERWISE NOTED.
 - PROVIDE AND INSTALL FLASHING AND ROOFING AS PER NATIONAL ROOFING AND SHEET METAL ASSOC. STANDARDS AND/OR ACCEPTABLE INDUSTRY PRACTICE AND IN ACCORDANCE WITH 8TH EDITION (2023) FLORIDA RESIDENTIAL CODE.
 - ALL ROOF TRUSSES, GIRDERS, BEAMS, HEADERS, ETC. TO BE SIZE BY TRUSS MANUFACTURER OR FL. REG. ENG.
 - TRUSSES SHALL BE BRACED TO PREVENT ROTATION & PROVIDE LATERAL STABILITY IN ACCORDANCE WITH THE REQUIREMENTS SPECIFIED IN THE CONSTRUCTION DOCUMENTS FOR BUILDING & ON THE INDIVIDUAL TRUSS DESIGN DRAWINGS IN THE ABSENCE OF SPECIFIC BRACING REQUIREMENTS, TRUSSES SHALL BE BRACED IN ACCORDANCE WITH TP/WITCA BCSI 1.
 - REFER TO TRUSS MANUFACTURERS DRAWINGS FOR TRUSS PLACEMENT & TRUSS TO TRUSS CONNECTIONS.
 - ROOF UNDERLAYMENT TO BE USED IS 30 LBS. SYNTHETIC FELT.
 - SHINGLE ROOF: UNDERLAYMENT TO BE INSTALLED IAW FBCR 2023, 8TH EDITION R905.1.1 UNDERLAYMENT MATERIALS REQUIRED TO COMPLY WITH ASTM D226, D1970, D4869 AND D6757 SHALL BEAR A LABEL INDICATING COMPLIANCE TO THE STANDARD DESIGNATION AND, IF APPLICABLE, TYPE CLASSIFICATION INDICATED IN TABLE R905.1.1.1 UNDERLAYMENT SHALL BE APPLIED AND ATTACHED IN ACCORDANCE WITH TABLE R905.1.1.1
 - OFF RIDGE VENTS MAXIMUM OPENING SIZES: REFER TO MANUFACTURE SPECIFICATIONS.

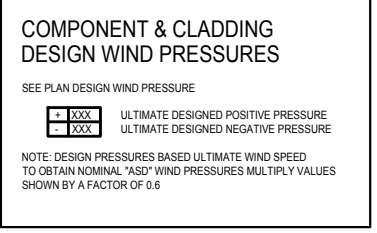

- ### FIELD REPAIR NOTES
- MISSED FOOTING DOWELS MAY BE SUBSTITUTED W/ A STRAIGHT #5 REBAR SET IN A 3/4" DIA. x 6" DEEP HOLE FILLED W/ UNITEX PROPOXY 300 OR SIMPSON SET OR ETF ADHESIVES.
 - BLOCK WALL OVERHANGING SLAB CONDITION: UP TO 7/8" - NO REPAIR NECESSARY 7/8" TO 1 1/2" - ADD FILLED CELL (NO VERTICAL STEEL) MIDPOINT OF WALL BETWEEN EXISTING FILLED CELLS (WITH STEEL) IN AREAS AFFECTED. 1 1/2" + REQUIRED SPECIAL ENGINEERING LETTER.
 - PENETRATION OF PLUMBING PIPES / DRYER VENTS THRU PLATES OF A LOAD BEARING WALL MAY OCCUR PROVIDED DBL. STUDS ARE ADDED ON EITHER SIDE OF PENETRATION WITHIN 3" AND TRUSS/FLOOR TRUSS IS NO CLOSER THAN 3" FROM PENETRATION. ADD (1) MTS12 @ TOP AND BOTTOM PLATE

FLOOR FRAMING PLAN

C (Standard)
14'-0" (12x12) 14'-0" (12x20)

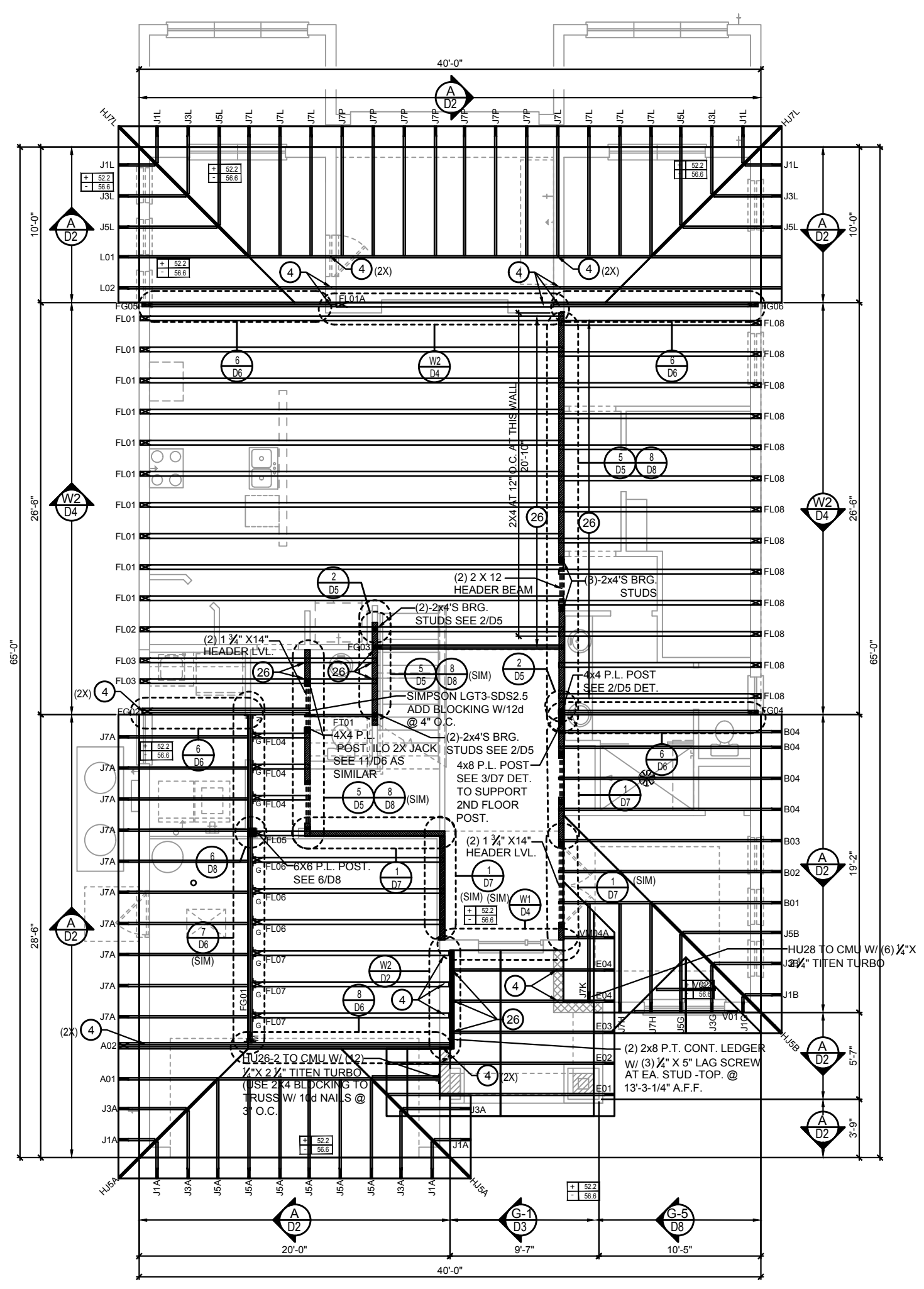

DISCLAIMER: CONTRACTOR/SUB-CONTRACTOR IS RESPONSIBLE TO REVIEW ALL INFORMATION CONTAINED HEREIN PRIOR TO COMMENCEMENT OF CONSTRUCTION. PARK SQUARE HOMES IS NOT RESPONSIBLE FOR ANY MISINTERPRETATIONS, ERRORS, OMISSIONS OR CUSTOM CHANGES MISSED AND NOT REPORTED PRIOR TO CONSTRUCTION. NO EXCEPTIONS.

THIS STRUCTURE IS DESIGNED IN ACCORDANCE WITH THE 8th EDITION, 2023 OF THE FLORIDA BUILDING CODE-RESIDENTIAL AND IS CERTIFIED AS SUCH.

LOT: 0000, COMMUNITY

PARK SQUARE HOMES RESERVES COPYRIGHT & OTHER RIGHTS RESTRICTING THESE DOCUMENTS TO THE ORIGINAL SITE OR PURPOSE FOR WHICH THEY WERE PREPARED. REPRODUCTIONS, CHANGES OR ASSIGNMENTS ARE PROHIBITED.

DATE: 09-16-24

SCALE: AS NOTED

DRAWN: MR

SHEET:

REVISIONS

DELTA #	DATE

3170 ASHFORD

FLORIDA SERIES

IITEG
THOMPSON ENGINEERING GROUP, INC.
10075 W. STATE ROAD 40, SUITE 400, ORLANDO, FL 32811
PH: (407) 734-1460 FAX: (407) 734-1788 WWW.IITEG.COM

A DIVISION OF PARK SQUARE
ENTERPRISES, INC.
6200 Vineland Road, Suite 200
Orlando, Florida 32811
Phone: (407) 689-3000

CONNECTOR SCHEDULE

CONNECT. TYPE	SIMPSON		MAX. UPLIFT	LAT. LDS. F1 / F2
	DESCRIPTION	FASTENERS PER CONNECTOR		
4	HETA20	14-10d x 1 1/2"	1,810	65 / 960
5	DETAL20	18-10d x 1 1/2"	2,480	2000 / 1370
20	H3	RFT: 4-8d / PLT: 4-8d	455	125 / 160
21	H1	RFT: 6-8dx1 1/2"/PLT: 4-8d	475	485 / 165
22	H10A	RFT: 8-8d x 1 1/2" PLT: 8-8d x 1 1/2"	1010	660/550
23	LUS26	HDR: 4-10d/JST: 4-10d	935	N/A
24	H7	RFT / TRS: 4-8d PLT / STD: 10-8d	985	400 / N/A
26	H2.5	RFT: 5-8d / PLT: 5-8d	415	150 / 150
34	A34	H: 4-8dx1 1/2"/P: 4-8dx1 1/2"	365	280 / 303
35	A35F	H: 4-8dx1 1/2"/P: 4-8dx1 1/2"	440	440 / N/A
37	MTS12	14-10d	990	N/A
38	MTS16	14-10d	990	N/A
39	MTS30	14-10d	990	N/A
43	LSTA12	10-10d	905	N/A
45	ST18	14-16d	1,200	N/A
47	LSTA24	18-10d	1,295	N/A
71	MSTA36	26-10d	2,135	N/A
72	MSTC66	64-16d SINKERS	5,495	N/A
79	SP1	STD: 6-10d / PLT: 4-10d	535	560 / 260
80	SP2	STD: 6-10d / PLT: 6-10d	605	560 / 260
81	SPH4,6,8	12-10d x 1 1/2"	885	N/A
90	ABU66	12-16d	2,240	N/A
89	CB66	(2) 7/8" BOLTS	2,300	985
92	ABU44	12-16d	2,200	N/A
93	AC6 (MAX)	28-16d	1,815	1,070
94	AC4 (MAX)	28-16d	1,815	1,070
95	HTS20	20-10d	1,450	N/A
96	HD8A	SILL: 7/8" BOLT STUD: (3) 7/8"x5 1/2" BOLTS	7,910	N/A
97	MTSM16	BLOCK: 4-1/4"x2 1/4" TC JOIST: 7-10d	860	N/A
98	HTT4	SILL: 5/8" BOLT STRAP: 18-16d	4,235	N/A
99	A35	H: 4-8dx1 1/2"/P: 4-8dx1 1/2"	440	440 / N/A
102	HTT5	5/8" BOLT / 26-10d	4,275	N/A
103	VGTR/L	32-SDS 1/4"x3"/(2) 7/8" BLT	3,990	N/A
104	HDUE7-SDS3	5/8" BLT / (13)-SDS 1/4"x3"	7,015	N/A
110	HCP2	12-10d x 1 1/2"	520	260 / N/A
167	HHUS46	H: 14-16d/J: 6-16d	1,550	N/A
168	U46	H: 8-10d/J: 4-10d	710	N/A
181	HUS26	20-16d	1,550	N/A
184	HUC28-2	H: (14)-16d/J: 4-10d	1,085	N/A
186	HUCQ210-2 SDS	H: (12)-1/4"x2-1/2" SDS J: (6)-1/4"x2-1/2" SDS	2,345	N/A
190	HU210-2	CMU: (18)-1/4"x2-1/2" TITEN T." J: (10)-0.148x3"	1,800 U. 5,095 D.	N/A
191	HU410/HUC410	CMU: (18)-1/4"x2-1/2" TITEN T." J: (10)-0.148x3"	1,800 U. 5,095 D.	N/A
214	HUC212-3	HD: (22) 0.162"x3 1/2" TAPCON BM: (10) 0.148x3"	1,895	N/A
215	HGUS210-2	HDR: 46-16d/JST: 10-16d	2,720	N/A
216	HUS412	BLOCK: 10-1/4"x1 1/2" TC JOIST: 10-16d	3,240	N/A
217	HUS212-2	BLOCK: 10-1/4"x1 1/2" TC JOIST: 10-16d	2,630	N/A
219	MBHA412	H: 1-ATR3/4X8 TOP&FACE JOIST: 18-10d	3,145	N/A
220	N/A	N/A	1,620	N/A
226	MBHA4.75/12	HDR: (2) 3/4" φ x 8" JOIST: 18-10d	2,160	N/A
231	MBHA3.56/16	HDR: (2) 3/4" φ x 8" JOIST: 18-10d	3,450	N/A
232	MBHA5.50/16	HDR: (2) 3/4" φ x 8" JOIST: 18-10d	3,450	N/A
240	H16	R: 2-10dx1 1/2"/P: 10-10dx1 1/2"	1,470	480 / N/A
241	LGT2	30-16d-sinker	2000	1015 / 440
301	MGT	(1) 5/8" BLTS./GIR: 22-10d	3,965	N/A
302	HGT-2 or 3	LTL: 3/4" BLTS./GIR: 8-10d	6485	N/A
303	HGT-4	LTL: 3/4" BLTS./GIR: 16-10d	9,250	N/A
401	SUR/L414	FACE: 18-16d/JST: 8-16d	1,700	N/A
T	CONNECTORS TO BE SPECIFIED & PROVIDED BY TRUSS MANUFACTURERS			

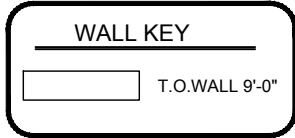

NOTES

- TYPICAL ROOF GABLE OVERHANG TO BE 12" UNLESS OTHERWISE NOTED.
- TYPICAL ROOF EAVES OVERHANG TO BE 16" UNLESS OTHERWISE NOTED.
- PROVIDE AND INSTALL FLASHING AND ROOFING AS PER NATIONAL ROOFING AND SHEET METAL ASSOC. STANDARDS AND/OR ACCEPTABLE INDUSTRY PRACTICE AND IN ACCORDANCE WITH 8TH EDITION (2023) FLORIDA RESIDENTIAL CODE.
- ALL ROOF TRUSSES, GIRDERS, BEAMS, HEADERS, ETC. TO BE SIZE BY TRUSS MANUFACTURER OR FL. REG. ENG.
- TRUSSES SHALL BE BRACED TO PREVENT ROTATION & PROVIDE LATERAL STABILITY IN ACCORDANCE WITH THE REQUIREMENTS SPECIFIED IN THE CONSTRUCTION DOCUMENTS FOR BUILDING & ON THE INDIVIDUAL TRUSS DESIGN DRAWINGS IN THE ABSENCE OF SPECIFIC BRACING REQUIREMENTS, TRUSSES SHALL BE BRACED IN ACCORDANCE WITH TPWVTCASCSI 1.
- REFER TO TRUSS MANUFACTURERS DRAWINGS FOR TRUSS PLACEMENT & TRUSS TO TRUSS CONNECTIONS.
- ROOF UNDERLAYMENT TO BE USED IS 30 LBS. SYNTHETIC FELT.
- SHINGLE ROOF: UNDERLAYMENT TO BE INSTALLED IAW FCBR 2023, 8TH EDITION R905.1.1 UNDERLAYMENT MATERIALS REQUIRED TO COMPLY WITH ASTM D226, D1970, D4868 AND D6757 SHALL BEAR A LABEL INDICATING COMPLIANCE TO THE STANDARD DESIGNATION AND, IF APPLICABLE, TYPE CLASSIFICATION INDICATED IN TABLE R905.1.1.1 UNDERLAYMENT SHALL BE APPLIED AND ATTACHED IN ACCORDANCE WITH TABLE R905.1.1.1
- OFF RIDGE VENTS MAXIMUM OPENING SIZES: REFER TO MANUFACTURE SPECIFICATIONS.

COMPONENT & CLADDING DESIGN WIND PRESSURES

SEE PLAN DESIGN WIND PRESSURE

+	XXX	ULTIMATE DESIGNED POSITIVE PRESSURE
-	XXX	ULTIMATE DESIGNED NEGATIVE PRESSURE

NOTE: DESIGN PRESSURES BASED ULTIMATE WIND SPEED TO OBTAIN NOMINAL "ASD" WIND PRESSURES MULTIPLY VALUES SHOWN BY A FACTOR OF 0.6

FIELD REPAIR NOTES

- MISSED FOOTING DOWELS MAY BE SUBSTITUTED W/ A STRAIGHT #5 REBAR SET IN A 3/4" DIA. x 6" DEEP HOLE FILLED W/ UNITEC PROPOXY 300 OR SIMPSON SET OR ETF ADHESIVES.
- BLOCK WALL OVERHANGING SLAB CONDITION: UP TO 7/8" - NO REPAIR NECESSARY 7/8" TO 1 1/2" - ADD FILLED CELL (NO VERTICAL STEEL) MIDPOINT OF WALL BETWEEN EXISTING FILLED CELLS (WITH STEEL) IN AREAS AFFECTED. 1 1/2" + REQUIRE SPECIAL ENGINEERING LETTER.
- PENETRATION OF PLUMBING PIPES/DRYER VENTS THRU PLATES OF A LOAD BEARING WALL MAY OCCUR PROVIDED DBL. STUDS ARE ADDED ON EITHER SIDE OF PENETRATION WITHIN 3" AND TRUSS/FLOOR TRUSS IS NO CLOSER THAN 3" FROM PENETRATION. ADD (1) MTS12 @ TOP AND BOTTOM PLATE

ROOF FRAMING PLAN

A (Standard)
1/8"=1'-0" (16x17) 1/4"=1'-0" (22x37)

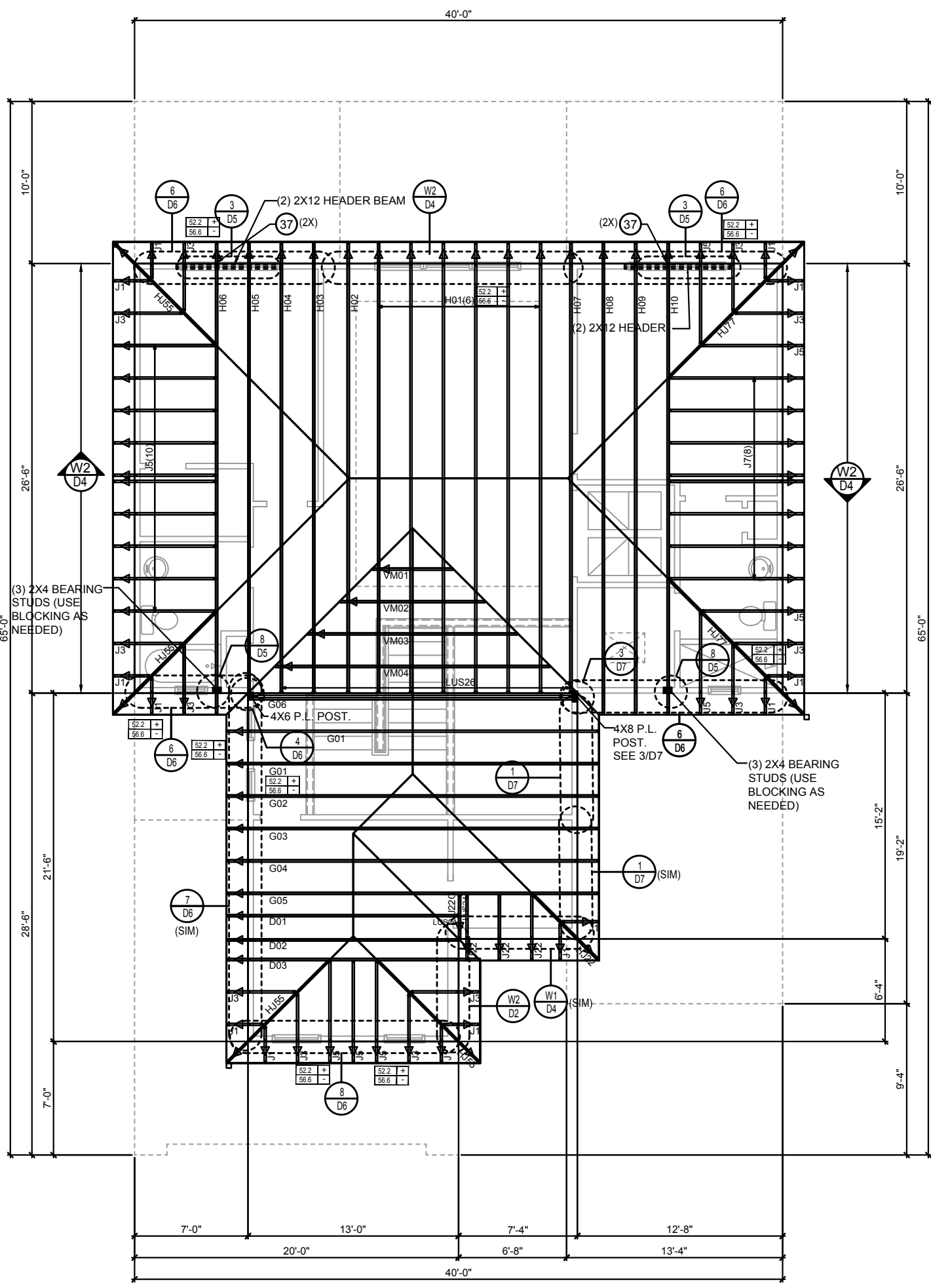

LOT: 0000, COMMUNITY

ITEG
TRIMPSON ENGINEERING GROUP, INC.
1407 734-1782
www.iteg.com

A DIVISION OF PARK SQUARE ENTERPRISES, INC.
6200 Vineyard Road, Suite 200
Orlando, Florida 32811
Phone: (407) 659-3000

Park Square HOMES

ROOF FRAMING PLAN

3170 ASHFORD
FLORIDA SERIES

REVISIONS	
DELTA #	DATE
DATE:	09-16-24
SCALE:	AS NOTED
DRAWN:	MR
SHEET:	S4A.0

CONNECTOR SCHEDULE

CONNECT. TYPE	SIMPSON		MAX. UPLIFT	LAT. LDS. F1 / F2
	DESCRIPTION	FASTENERS PER CONNECTOR		
4	HETA20	14-10d x 1 1/2"	1,810	65 / 960
5	DETAL20	18-10d x 1 1/2"	2,480	2000 / 1370
20	H3	RFT: 4-8d / PLT: 4-8d	455	125 / 160
21	H1	RFT: 6-8dx1 1/2"/PLT: 4-8d	475	485 / 165
22	H10A	RFT: 8-8d x 1 1/2" PLT: 8-8d x 1 1/2"	1010	660/550
23	LUS26	HDR: 4-10d/JST: 4-10d	935	N/A
24	H7	RFT / TRS: 4-8d PLT / STD: 10-8d	985	400 / N/A
26	H2.5	RFT: 5-8d / PLT: 5-8d	415	150 / 150
34	A34	H: 4-8dx1 1/2"/P: 4-8dx1 1/2"	365	280 / 303
35	A35F	H: 4-8dx1 1/2"/P: 4-8dx1 1/2"	440	440 / N/A
37	MTS12	14-10d	990	N/A
38	MTS16	14-10d	990	N/A
39	MTS30	14-10d	990	N/A
43	LSTA12	10-10d	905	N/A
45	ST18	14-16d	1,200	N/A
47	LSTA24	18-10d	1,295	N/A
71	MSTA36	26-10d	2,135	N/A
72	MSTC66	64-16d SINKERS	5,495	N/A
79	SP1	STD: 6-10d / PLT: 4-10d	535	560 / 260
80	SP2	STD: 6-10d / PLT: 6-10d	605	560 / 260
81	SPH4,6,8	12-10d x 1 1/2"	885	N/A
90	ABU66	12-16d	2,240	N/A
89	CB66	(2) 7/8" BOLTS	2,300	985
92	ABU44	12-16d	2,200	N/A
93	AC6 (MAX)	28-16d	1,815	1,070
94	AC4 (MAX)	28-16d	1,815	1,070
95	HTS20	20-10d	1,450	N/A
96	HD8A	SILL: 7/8" BOLT STUD: (3) 7/8"x5 1/2" BOLTS	7,910	N/A
97	MTSM16	BLOCK: 4-1/4"x2 1/4" TC JOIST: 7-10d	860	N/A
98	HTT4	SILL: 5/8" BOLT STRAP: 18-16d	4,235	N/A
99	A35	H: 4-8dx1 1/2"/P: 4-8dx1 1/2"	440	440 / N/A
102	HTT5	5/8" BOLT / 26-10d	4,275	N/A
103	VGTR/L	32-SDS 1/4"x3" / (2) 7/8" BLT	3,990	N/A
104	HDUE7-SDS3	5/8" BLT / (13)-SDS 1/4"x3"	7,015	N/A
110	HCP2	12-10d x 1 1/2"	520	260 / N/A
167	HHUS46	H: 14-16d/J: 6-16d	1,550	N/A
168	U46	H: 8-10d/J: 4-10d	710	N/A
181	HUS26	20-16d	1,550	N/A
184	HUC28-2	H: (14)-16d/J: 4-10d	1,085	N/A
186	HUCQ210-2 SDS	H: (12)-1/4"x2-1/2" SDS J: (6)-1/4"x2-1/2" SDS	2,345	N/A
190	HU210-2	CMU: (18)-1/4"x2-1/2" TITEN T." J: (10)-0.148x3"	1,800 U. 5,095 D.	N/A
191	HU410/HUC410	CMU: (18)-1/4"x2-1/2" TITEN T." J: (10)-0.148x3"	1,800 U. 5,095 D.	N/A
214	HUC212-3	HD: (22) 0.162"x3 1/2" TAPCON BM: (10) 0.148x3"	1,895	N/A
215	HGUS210-2	HDR: 46-16d/JST: 10-16d	2,720	N/A
216	HUS412	BLOCK: 10-1/4"x1 1/2" TC JOIST: 10-16d	3,240	N/A
217	HUS212-2	BLOCK: 10-1/4"x1 1/2" TC JOIST: 10-16d	2,630	N/A
219	MBHA412	H: 1-ATR3/4X8 TOP&FACE JOIST: 18-10d	3,145	N/A
220	N/A	N/A	1,620	N/A
226	MBHA4.75/12	HDR: (2) 3/4" φ x 8" JOIST: 18-10d	2,160	N/A
231	MBHA3.56/16	HDR: (2) 3/4" φ x 8" JOIST: 18-10d	3,450	N/A
232	MBHA5.50/16	HDR: (2) 3/4" φ x 8" JOIST: 18-10d	3,450	N/A
240	H16	R: 2-10dx1 1/2"/P: 10-10dx1 1/2"	1,470	480 / N/A
241	LGT2	30-16d-sinker	2000	1015 / 440
301	MGT	(1) 5/8" BLTS./GIR: 22-10d	3,965	N/A
302	HGT-2 or 3	LTL: 3/4" BLTS./GIR: 8-10d	6485	N/A
303	HGT-4	LTL: 3/4" BLTS./GIR: 16-10d	9,250	N/A
401	SUR/L414	FACE: 18-16d/JST: 8-16d	1,700	N/A
T	CONNECTORS TO BE SPECIFIED & PROVIDED BY TRUSS MANUFACTURERS			

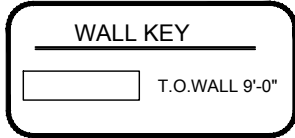

NOTES

- TYPICAL ROOF GABLE OVERHANG TO BE 12" UNLESS OTHERWISE NOTED.
- TYPICAL ROOF EAVES OVERHANG TO BE 16" UNLESS OTHERWISE NOTED.
- PROVIDE AND INSTALL FLASHING AND ROOFING AS PER NATIONAL ROOFING AND SHEET METAL ASSOC. STANDARDS AND/OR ACCEPTABLE INDUSTRY PRACTICE AND IN ACCORDANCE WITH 8TH EDITION (2023) FLORIDA RESIDENTIAL CODE.
- ALL ROOF TRUSSES, GIRDERS, BEAMS, HEADERS, ETC. TO BE SIZE BY TRUSS MANUFACTURER OR FL. REG. ENG.
- TRUSSES SHALL BE BRACED TO PREVENT ROTATION & PROVIDE LATERAL STABILITY IN ACCORDANCE WITH THE REQUIREMENTS SPECIFIED IN THE CONSTRUCTION DOCUMENTS FOR BUILDING & ON THE INDIVIDUAL TRUSS DESIGN DRAWINGS IN THE ABSENCE OF SPECIFIC BRACING REQUIREMENTS, TRUSSES SHALL BE BRACED IN ACCORDANCE WITH TPW/TCA BCSI 1.
- REFER TO TRUSS MANUFACTURERS DRAWINGS FOR TRUSS PLACEMENT & TRUSS TO TRUSS CONNECTIONS.
- ROOF UNDERLAYMENT TO BE USED IS 30 LBS. SYNTHETIC FELT.
- SHINGLE ROOF: UNDERLAYMENT TO BE INSTALLED IAW FCBR 2023, 8TH EDITION R905.1.1 UNDERLAYMENT MATERIALS REQUIRED TO COMPLY WITH ASTM D226, D1970, D4866 AND D6757 SHALL BEAR A LABEL INDICATING COMPLIANCE TO THE STANDARD DESIGNATION AND, IF APPLICABLE, TYPE CLASSIFICATION INDICATED IN TABLE R905.1.1.1 UNDERLAYMENT SHALL BE APPLIED AND ATTACHED IN ACCORDANCE WITH TABLE R905.1.1.1
- OFF RIDGE VENTS MAXIMUM OPENING SIZES: REFER TO MANUFACTURE SPECIFICATIONS.

COMPONENT & CLADDING DESIGN WIND PRESSURES

SEE PLAN DESIGN WIND PRESSURE

+	XXX	ULTIMATE DESIGNED POSITIVE PRESSURE
-	XXX	ULTIMATE DESIGNED NEGATIVE PRESSURE

NOTE: DESIGN PRESSURES BASED ULTIMATE WIND SPEED TO OBTAIN NOMINAL "ASD" WIND PRESSURES MULTIPLY VALUES SHOWN BY A FACTOR OF 0.6

FIELD REPAIR NOTES

- MISSED FOOTING DOWELS MAY BE SUBSTITUTED W/ A STRAIGHT #5 REBAR SET IN A 3/4" DIA. x 6" DEEP HOLE FILLED W/ UNITEC PROPOXY 300 OR SIMPSON SET OR ETF ADHESIVES.
- BLOCK WALL OVERHANGING SLAB CONDITION: UP TO 7/8" - NO REPAIR NECESSARY 7/8" TO 1 1/2" - ADD FILLED CELL (NO VERTICAL STEEL) MIDPOINT OF WALL BETWEEN EXISTING FILLED CELLS (WITH STEEL) IN AREAS AFFECTED. 1 1/2" + REQUIRE SPECIAL ENGINEERING LETTER.
- PENETRATION OF PLUMBING PIPES/DRYER VENTS THRU PLATES OF A LOAD BEARING WALL MAY OCCUR PROVIDED DBL. STUDS ARE ADDED ON EITHER SIDE OF PENETRATION WITHIN 3" AND TRUSS/FLOOR TRUSS IS NO CLOSER THAN 3" FROM PENETRATION. ADD (1) MTS12 @ TOP AND BOTTOM PLATE

ROOF FRAMING PLAN

A (Standard)
1/8"=1'-0" (1x17) 1/4"=1'-0" (2x37)

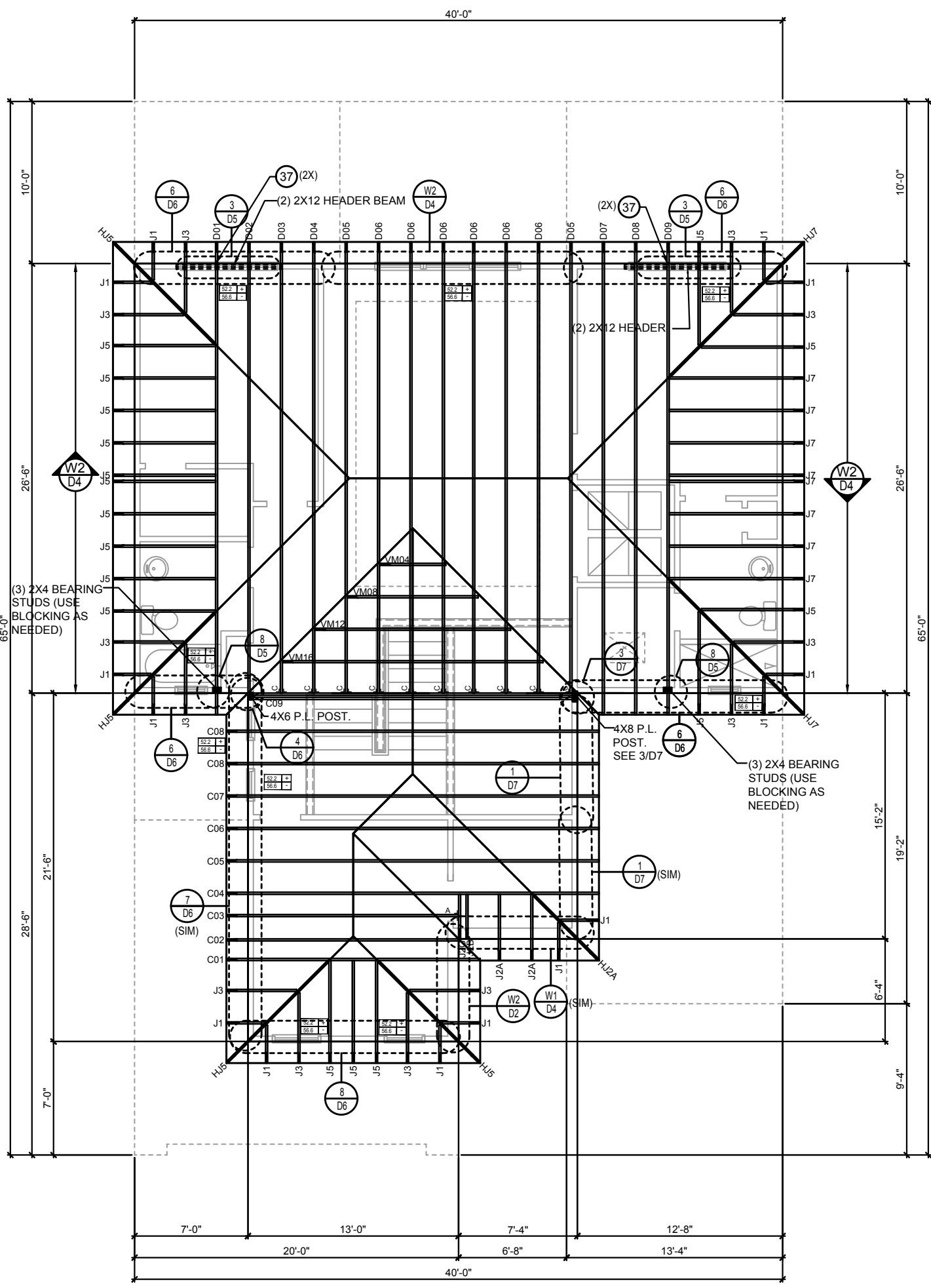

THIS STRUCTURE IS DESIGNED IN ACCORDANCE WITH THE 8th EDITION, 2023 OF THE FLORIDA BUILDING CODE-RESIDENTIAL AND IS CERTIFIED AS SUCH
LOT: 0000, COMMUNITY
3170 ASHFORD
FLORIDA SERIES
REVISIONS
 DELTA # DATE
 DATE: 09-16-24
 SCALE: AS NOTED
 DRAWN: MR
 SHEET: S4A.0
ITEG
 THOMPSON ENGINEERING GROUP, INC.
 6200 Vineyard Road, Suite 200
 Orlando, Florida 32811
 Phone: (407) 734-1799
 Fax: (407) 734-1798
 www.iteg.com
Park Square Homes
 A DIVISION OF PARK SQUARE ENTERPRISES, INC.
 6200 Vineyard Road, Suite 200
 Orlando, Florida 32811
 Phone: (407) 659-3000

CONNECTOR SCHEDULE

CONNECT. TYPE	SIMPSON		MAX. UPLIFT	LAT. LDS. F1 / F2
	DESCRIPTION	FASTENERS PER CONNECTOR		
4	HETA20	14-10d x 1 1/2"	1,810	65 / 960
5	DETAL20	18-10d x 1 1/2"	2,480	2000 / 1370
20	H3	RFT: 4-8d / PLT: 4-8d	455	125 / 160
21	H1	RFT: 6-8dx1 1/2"/PLT: 4-8d	475	485 / 165
22	H10A	RFT: 8-8d x 1 1/2"	1010	660/550
23	LUS26	HDR: 4-10d/JST: 4-10d	935	N/A
24	H7	RFT / TRS: 4-8d	985	400 / N/A
26	H2.5	RFT: 5-8d / PLT: 5-8d	415	150 / 150
34	A34	H: 4-8dx1 1/2"/P: 4-8dx1 1/2"	365	280 / 303
35	A35F	H: 4-8dx1 1/2"/P: 4-8dx1 1/2"	440	440 / N/A
37	MTS12	14-10d	990	N/A
38	MTS16	14-10d	990	N/A
39	MTS30	14-10d	990	N/A
43	LSTA12	10-10d	905	N/A
45	ST18	14-16d	1,200	N/A
47	LSTA24	18-10d	1,295	N/A
71	MSTA36	26-10d	2,135	N/A
72	MSTC66	64-16d SINKERS	5,495	N/A
79	SP1	STD: 6-10d / PLT: 4-10d	535	560 / 260
80	SP2	STD: 6-10d / PLT: 6-10d	605	560 / 260
81	SPH4,6,8	12-10d x 1 1/2"	885	N/A
90	ABU66	12-16d	2,240	N/A
89	CB66	(2) 7/8" BOLTS	2,300	985
92	ABU44	12-16d	2,200	N/A
93	AC6 (MAX)	28-16d	1,815	1,070
94	AC4 (MAX)	28-16d	1,815	1,070
95	HTS20	20-10d	1,450	N/A
96	HD8A	SILL: 7/8" BOLT STUD: (3) 7/8"x5 1/2" BOLTS	7,910	N/A
97	MTSM16	BLOCK: 4-1/4"x2 1/4" TC JOIST: 7-10d	860	N/A
98	HTT4	SILL: 5/8" BOLT STRAP: 18-16d	4,235	N/A
99	A35	H: 4-8dx1 1/2"/P: 4-8dx1 1/2"	440	440 / N/A
102	HTT5	5/8" BOLT / 26-10d	4,275	N/A
103	VGTR/L	32-SDS 1/4"x3" / (2) 7/8" BLT	3,990	N/A
104	HDUE7-SDS3	5/8" BLT / (13)-SDS 1/4"x3"	7,015	N/A
110	HCP2	12-10d x 1 1/2"	520	260 / N/A
167	HHUS46	H: 14-16d/J: 6-16d	1,550	N/A
168	U46	H: 8-10d/J: 4-10d	710	N/A
181	HUS26	20-16d	1,550	N/A
184	HUC28-2	H: (14)-16d/J: 4-10d	1,085	N/A
186	HUCQ210-2 SDS	H: (12)-1/4"x2-1/2" SDS J: (6)-1/4"x2-1/2" SDS	2,345	N/A
190	HU210-2	CMU: (18)-1/4"x2-1/2" TITEN T." J: (10)-0.148x3"	1,800 U. 5,095 D.	N/A
191	HU410/HUC410	CMU: (18)-1/4"x2-1/2" TITEN T." J: (10)-0.148x3"	1,800 U. 5,095 D.	N/A
214	HUC212-3	HD: (22) 0.162"x3 1/2" TAPCON BM: (10) 0.148x3"	1,895	N/A
215	HGUS210-2	HDR: 46-16d/JST: 10-16d	2,720	N/A
216	HUS412	BLOCK: 10-1/4"x1 1/2" TC JOIST: 10-16d	3,240	N/A
217	HUS212-2	BLOCK: 10-1/4"x1 1/2" TC JOIST: 10-16d	2,630	N/A
219	MBHA412	H: 1-ATR3/4X8 TOP&FACE JOIST: 18-10d	3,145	N/A
220	N/A	N/A	1,620	N/A
226	MBHA4.75/12	HDR: (2) 3/4" φ x 8" JOIST: 18-10d	2,160	N/A
231	MBHA3.56/16	HDR: (2) 3/4" φ x 8" JOIST: 18-10d	3,450	N/A
232	MBHA5.50/16	HDR: (2) 3/4" φ x 8" JOIST: 18-10d	3,450	N/A
240	H16	R: 2-10dx1 1/2"/P: 10-10dx1 1/2"	1,470	480 / N/A
241	LGT2	30-16d-sinker	2000	1015 / 440
301	MGT	(1) 5/8" BLTS./GIR: 22-10d	3,965	N/A
302	HGT-2 or 3	LTL: 3/4" BLTS./GIR: 8-10d	6485	N/A
303	HGT-4	LTL: 3/4" BLTS./GIR: 16-10d	9,250	N/A
401	SUR/L414	FACE: 18-16d/JST: 8-16d	1,700	N/A
T	CONNECTORS TO BE SPECIFIED & PROVIDED BY TRUSS MANUFACTURERS			

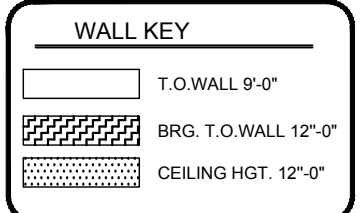

- NOTES**
- TYPICAL ROOF GABLE OVERHANG TO BE 12" UNLESS OTHERWISE NOTED.
 - TYPICAL ROOF EAVES OVERHANG TO BE 16" UNLESS OTHERWISE NOTED.
 - PROVIDE AND INSTALL FLASHING AND ROOFING AS PER NATIONAL ROOFING AND SHEET METAL ASSOC. STANDARDS AND/OR ACCEPTABLE INDUSTRY PRACTICE AND IN ACCORDANCE WITH 8TH EDITION (2023) FLORIDA RESIDENTIAL CODE.
 - ALL ROOF TRUSSES, GIRDERS, BEAMS, HEADERS, ETC. TO BE SIZE BY TRUSS MANUFACTURER OR FL. REG. ENG.
 - TRUSSES SHALL BE BRACED TO PREVENT ROTATION & PROVIDE LATERAL STABILITY IN ACCORDANCE WITH THE REQUIREMENTS SPECIFIED IN THE CONSTRUCTION DOCUMENTS FOR BUILDING & ON THE INDIVIDUAL TRUSS DESIGN DRAWINGS IN THE ABSENCE OF SPECIFIC BRACING REQUIREMENTS, TRUSSES SHALL BE BRACED IN ACCORDANCE WITH TPW/TCA BCSI 1.
 - REFER TO TRUSS MANUFACTURERS DRAWINGS FOR TRUSS PLACEMENT & TRUSS TO TRUSS CONNECTIONS.
 - ROOF UNDERLAYMENT TO BE USED IS 30 LBS. SYNTHETIC FELT.
 - SHINGLE ROOF: UNDERLAYMENT TO BE INSTALLED IAW FBCR 2023, 8TH EDITION R905.1.1 UNDERLAYMENT MATERIALS REQUIRED TO COMPLY WITH ASTM D226, D1970, D4869 AND D6757 SHALL BEAR A LABEL INDICATING COMPLIANCE TO THE STANDARD DESIGNATION AND, IF APPLICABLE, TYPE CLASSIFICATION INDICATED IN TABLE R905.1.1.1. UNDERLAYMENT SHALL BE APPLIED AND ATTACHED IN ACCORDANCE WITH TABLE R905.1.1.1
 - OFF RIDGE VENTS MAXIMUM OPENING SIZES: REFER TO MANUFACTURE SPECIFICATIONS.

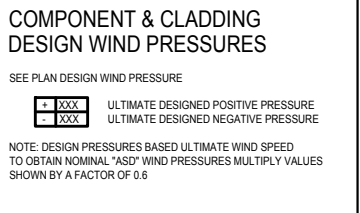

- FIELD REPAIR NOTES**
- MISSED FOOTING DOWELS MAY BE SUBSTITUTED W/ A STRAIGHT #5 REBAR SET IN A 3/4" DIA. x 6" DEEP HOLE FILLED W/ UNITEC PROPOXY 300 OR SIMPSON SET OR ETF ADHESIVES.
 - BLOCK WALL OVERHANGING SLAB CONDITION: UP TO 7/8" - NO REPAIR NECESSARY 7/8" TO 1 1/2" - ADD FILLED CELL (NO VERTICAL STEEL) MIDPOINT OF WALL BETWEEN EXISTING FILLED CELLS (WITH STEEL) IN AREAS AFFECTED. 1 1/2" + - REQUIRE SPECIAL ENGINEERING LETTER.
 - PENETRATION OF PLUMBING PIPES/DRYER VENTS THRU PLATES OF A LOAD BEARING WALL MAY OCCUR PROVIDED DBL. STUDS ARE ADDED ON EITHER SIDE OF PENETRATION WITHIN 3" AND TRUSS/FLOOR TRUSS IS NO CLOSER THAN 3" FROM PENETRATION. ADD (1) MTS12 @ TOP AND BOTTOM PLATE

ROOF FRAMING PLAN

B (Standard)
1/8"=1'-0" (1x17) 1/4"=1'-0" (2x37)

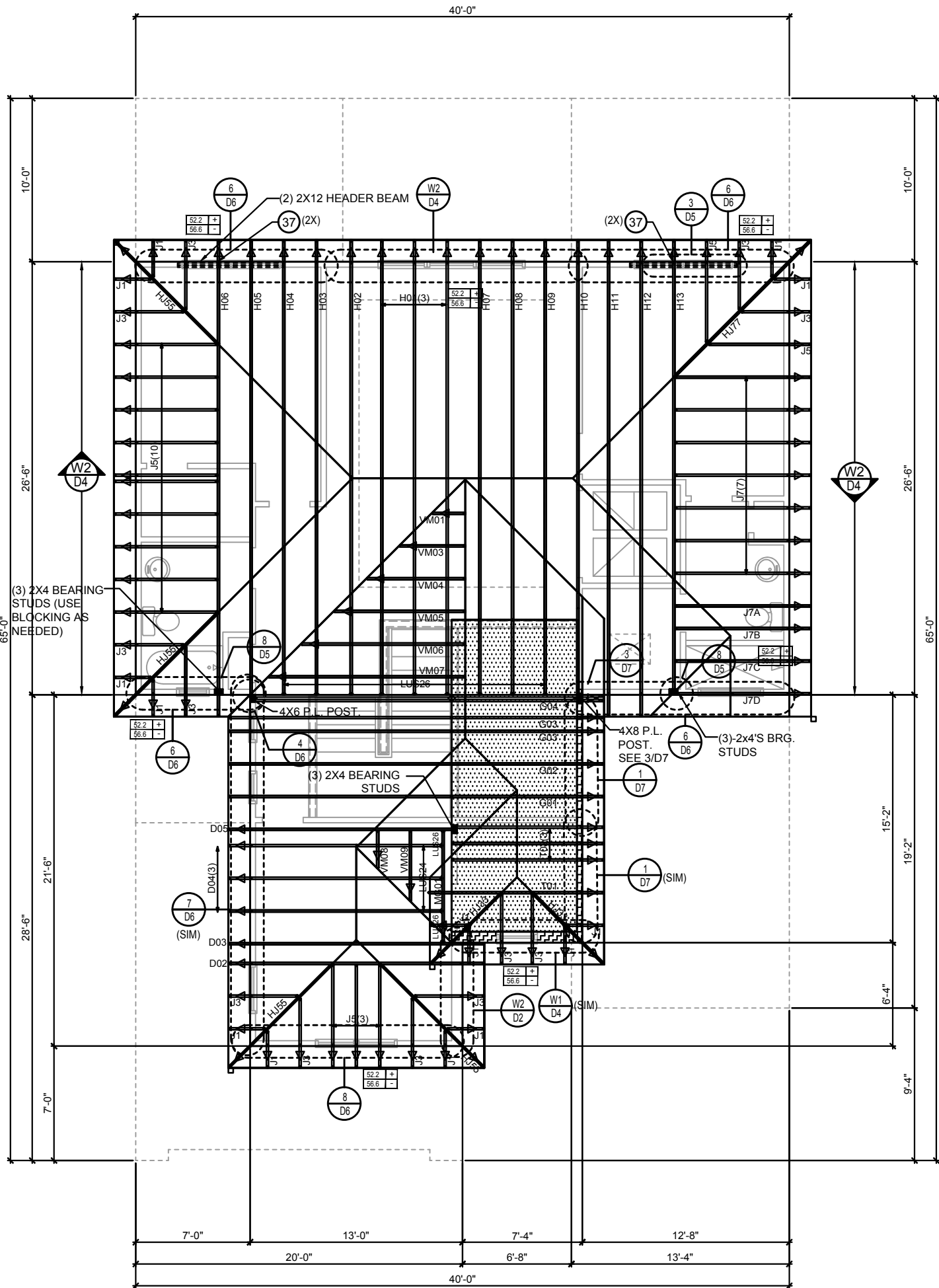

THIS STRUCTURE IS DESIGNED IN ACCORDANCE WITH THE 8th EDITION, 2023 OF THE FLORIDA BUILDING CODE-RESIDENTIAL AND IS CERTIFIED AS SUCH

LOT: 0000, COMMUNITY

ITEG
TRIMPSON ENGINEERING GROUP, INC.
10010 W. STATE ROAD 301, SUITE 400
ORLANDO, FLORIDA 32835
TEL: (407) 734-1450 FAX: (407) 734-1790
www.iteg.com

Park Square Homes
A DIVISION OF PARK SQUARE ENTERPRISES, INC.
6200 Vineland Road, Suite 200
Orlando, Florida 32811
Phone: (407) 659-3000

ROOF FRAMING PLAN

3170 ASHFORD

FLORIDA SERIES

REVISIONS

DELTA #	DATE

DATE: 09-16-24
SCALE: AS NOTED
DRAWN: MR
SHEET: S4B.0

DISCLAIMER: CONTRACTOR/SUB-CONTRACTOR IS RESPONSIBLE TO REVIEW ALL INFORMATION CONTAINED HEREIN PRIOR TO COMMENCEMENT OF CONSTRUCTION. PARK SQUARE HOMES IS NOT RESPONSIBLE FOR ANY MISINTERPRETATIONS, ERRORS, OMISSIONS OR CUSTOM CHANGES MISSED AND NOT REPORTED PRIOR TO CONSTRUCTION. NO EXCEPTIONS.

CONNECTOR SCHEDULE

CONNECT. TYPE	SIMPSON		MAX. UPLIFT	LAT. LDS. F1 / F2
	DESCRIPTION	FASTENERS PER CONNECTOR		
4	HETA20	14-10d x 1 1/2"	1,810	65 / 960
5	DETAL20	18-10d x 1 1/2"	2,480	2000 / 1370
20	H3	RFT: 4-8d / PLT: 4-8d	455	125 / 160
21	H1	RFT: 6-8dx1 1/2" / PLT: 4-8d	475	485 / 165
22	H10A	RFT: 8-8d x 1 1/2"	1010	660 / 550
23	LUS26	HDR: 4-10d / JST: 4-10d	935	N/A
24	H7	RFT / TRS: 4-8d	985	400 / N/A
26	H2.5	RFT: 5-8d / PLT: 5-8d	415	150 / 150
34	A34	H: 4-8dx1 1/2" / P: 4-8dx1 1/2"	365	280 / 303
35	A35F	H: 4-8dx1 1/2" / P: 4-8dx1 1/2"	440	440 / N/A
37	MTS12	14-10d	990	N/A
38	MTS16	14-10d	990	N/A
39	MTS30	14-10d	990	N/A
43	LSTA12	10-10d	905	N/A
45	ST18	14-16d	1,200	N/A
47	LSTA24	18-10d	1,295	N/A
71	MSTA36	26-10d	2,135	N/A
72	MSTC66	64-16d SINKERS	5,495	N/A
79	SP1	STD: 6-10d / PLT: 4-10d	535	560 / 260
80	SP2	STD: 6-10d / PLT: 6-10d	605	560 / 260
81	SPH4,6,8	12-10d x 1 1/2"	885	N/A
90	ABU66	12-16d	2,240	N/A
89	CB66	(2) 7/8" BOLTS	2,300	985
92	ABU44	12-16d	2,200	N/A
93	AC6 (MAX)	28-16d	1,815	1,070
94	AC4 (MAX)	28-16d	1,815	1,070
95	HTS20	20-10d	1,450	N/A
96	HD8A	SILL: 7/8" BOLT STUD: (3) 7/8"x5 1/2" BOLTS	7,910	N/A
97	MTSM16	BLOCK: 4-1/2"x2 1/2" TC JOIST: 7-10d	860	N/A
98	HTT4	SILL: 5/8" BOLT STRAP: 18-16d	4,235	N/A
99	A35	H: 4-8dx1 1/2" / P: 4-8dx1 1/2"	440	440 / N/A
102	HTT5	5/8" BOLT / 26-10d	4,275	N/A
103	VGTR/L	32-SDS 1/4"x3" / (2) 7/8" BLT	3,990	N/A
104	HDUE7-SDS3	5/8" BLT / (13)-SDS 1/4"x3"	7,015	N/A
110	HCP2	12-10d x 1 1/2"	520	260 / N/A
167	HHUS46	H: 14-16d / J: 6-16d	1,550	N/A
168	U46	H: 8-10d / J: 4-10d	710	N/A
181	HUS26	20-16d	1,550	N/A
184	HUC28-2	H: (14)-16d / J: 4-10d	1,085	N/A
186	HUCQ210-2 SDS	H: (12)-1/4"x2-1/2" SDS J: (6)-1/4"x2-1/2" SDS	2,345	N/A
190	HU210-2	CMU: (18)-1/4"x2-1/2" TITEN T." J: (10)-0.148x3"	1,800 U. 5,095 D.	N/A
191	HU410/HUC410	CMU: (18)-1/4"x2-1/2" TITEN T." J: (10)-0.148x3"	1,800 U. 5,095 D.	N/A
214	HUC212-3	HD: (22) 0.162"x3 1/2" TAPCON BM: (10) 0.148x3"	1,895	N/A
215	HGUS210-2	HDR: 46-16d / JST: 10-16d	2,720	N/A
216	HUS412	BLOCK: 10-1/2"x1 1/2" TC JOIST: 10-16d	3,240	N/A
217	HUS212-2	BLOCK: 10-1/2"x1 1/2" TC JOIST: 10-16d	2,630	N/A
219	MBHA412	H: 1-ATR3/4X8 TOP&FACE JOIST: 18-10d	3,145	N/A
220	N/A	N/A	1,620	N/A
226	MBHA4.75/12	HDR: (2) 3/4" φ x 8" JOIST: 18-10d	2,160	N/A
231	MBHA3.56/16	HDR: (2) 3/4" φ x 8" JOIST: 18-10d	3,450	N/A
232	MBHA5.50/16	HDR: (2) 3/4" φ x 8" JOIST: 18-10d	3,450	N/A
240	H16	R: 2-10dx1 1/2" / P: 10-10dx1 1/2"	1,470	480 / N/A
241	LGT2	30-16d-sinker	2000	1015 / 440
301	MGT	(1) 5/8" BLTS. / GIR: 22-10d	3,965	N/A
302	HGT-2 or 3	LTL: 3/4" BLTS. / GIR: 8-10d	6485	N/A
303	HGT-4	LTL: 3/4" BLTS. / GIR: 16-10d	9,250	N/A
401	SUR/L414	FACE: 18-16d / JST: 8-16d	1,700	N/A
T	CONNECTORS TO BE SPECIFIED & PROVIDED BY TRUSS MANUFACTURERS			

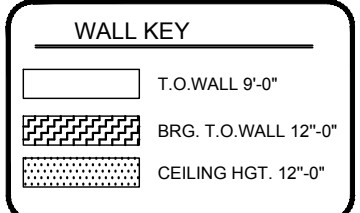

- NOTES**
- TYPICAL ROOF GABLE OVERHANG TO BE 12" UNLESS OTHERWISE NOTED.
 - TYPICAL ROOF EAVES OVERHANG TO BE 16" UNLESS OTHERWISE NOTED.
 - PROVIDE AND INSTALL FLASHING AND ROOFING AS PER NATIONAL ROOFING AND SHEET METAL ASSOC. STANDARDS AND/OR ACCEPTABLE INDUSTRY PRACTICE AND IN ACCORDANCE WITH 8TH EDITION (2023) FLORIDA RESIDENTIAL CODE.
 - ALL ROOF TRUSSES, GIRDERS, BEAMS, HEADERS, ETC. TO BE SIZE BY TRUSS MANUFACTURER OR FL. REG. ENG.
 - TRUSSES SHALL BE BRACED TO PREVENT ROTATION & PROVIDE LATERAL STABILITY IN ACCORDANCE WITH THE REQUIREMENTS SPECIFIED IN THE CONSTRUCTION DOCUMENTS FOR BUILDING & ON THE INDIVIDUAL TRUSS DESIGN DRAWINGS IN THE ABSENCE OF SPECIFIC BRACING REQUIREMENTS, TRUSSES SHALL BE BRACED IN ACCORDANCE WITH TPW/TCA BCSI 1.
 - REFER TO TRUSS MANUFACTURERS DRAWINGS FOR TRUSS PLACEMENT & TRUSS TO TRUSS CONNECTIONS.
 - ROOF UNDERLAYMENT TO BE USED IS 30 LBS. SYNTHETIC FELT.
 - SHINGLE ROOF: UNDERLAYMENT TO BE INSTALLED IAW FBCR 2023, 8TH EDITION R905.1.1 UNDERLAYMENT MATERIALS REQUIRED TO COMPLY WITH ASTM D226, D1970, D4869 AND D6757 SHALL BEAR A LABEL INDICATING COMPLIANCE TO THE STANDARD DESIGNATION AND, IF APPLICABLE, TYPE CLASSIFICATION INDICATED IN TABLE R905.1.1.1 UNDERLAYMENT SHALL BE APPLIED AND ATTACHED IN ACCORDANCE WITH TABLE R905.1.1.1
 - OFF RIDGE VENTS MAXIMUM OPENING SIZES: REFER TO MANUFACTURE SPECIFICATIONS.

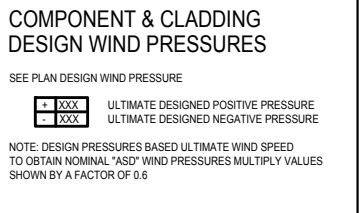

- FIELD REPAIR NOTES**
- MISSED FOOTING DOWELS MAY BE SUBSTITUTED W/ A STRAIGHT #5 REBAR SET IN A 3/4" DIA. x 6" DEEP HOLE FILLED W/ UNITEC PROPOXY 300 OR SIMPSON SET OR ETF ADHESIVES.
 - BLOCK WALL OVERHANGING SLAB CONDITION: UP TO 7/8" - NO REPAIR NECESSARY 7/8" TO 1 1/2" - ADD FILLED CELL (NO VERTICAL STEEL) MIDPOINT OF WALL BETWEEN EXISTING FILLED CELLS (WITH STEEL) IN AREAS AFFECTED. 1 1/2" + REQUIRE SPECIAL ENGINEERING LETTER.
 - PENETRATION OF PLUMBING PIPES/DRYER VENTS THRU PLATES OF A LOAD BEARING WALL MAY OCCUR PROVIDED DBL. STUDS ARE ADDED ON EITHER SIDE OF PENETRATION WITHIN 3" AND TRUSS/FLOOR TRUSS IS NO CLOSER THAN 3" FROM PENETRATION. ADD (1) MTS12 @ TOP AND BOTTOM PLATE

ROOF FRAMING PLAN

B (Standard)
1/8"=1'-0" (1/8x17) 1/4"=1'-0" (2x37)

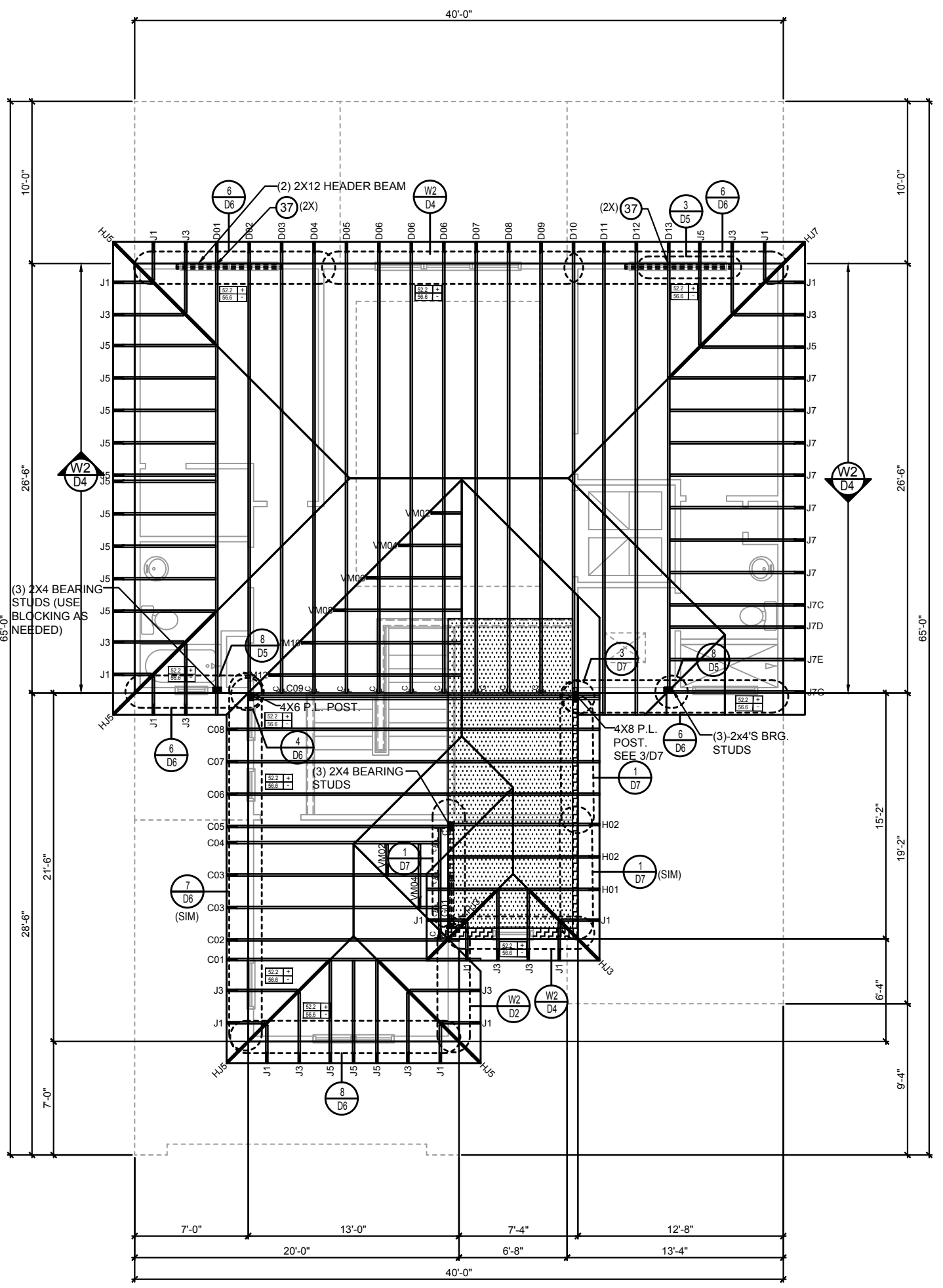

LOT: 0000, COMMUNITY

ITEG
TRIMPSON ENGINEERING GROUP, INC.
1407 734-1782
www.iteg.com

A DIVISION OF PARK SQUARE ENTERPRISES, INC.
6200 Vineland Road, Suite 200
Orlando, Florida 32811
Phone: (407) 659-3000

Park Square HOMES

ROOF FRAMING PLAN

3170 ASHFORD
FLORIDA SERIES

REVISIONS

DELTA #	DATE
1	09-16-24

DATE: 09-16-24
SCALE: AS NOTED
DRAWN: MR
SHEET: S4B.0

CONNECTOR SCHEDULE

CONNECT. TYPE	SIMPSON		MAX. UPLIFT	LAT. LDS. F1 / F2
	DESCRIPTION	FASTENERS PER CONNECTOR		
4	HETA20	14-10d x 1 1/2"	1,810	65 / 960
5	DETAL20	18-10d x 1 1/2"	2,480	2000 / 1370
20	H3	RFT: 4-8d / PLT: 4-8d	455	125 / 160
21	H1	RFT: 6-8dx1 1/2"/PLT: 4-8d	475	485 / 165
22	H10A	RFT: 8-8d x 1 1/2" PLT: 8-8d x 1 1/2"	1010	660/550
23	LUS26	HDR: 4-10d/JST: 4-10d	935	N/A
24	H7	RFT / TRS: 4-8d PLT / STD: 10-8d	985	400 / N/A
26	H2.5	RFT: 5-8d / PLT: 5-8d	415	150 / 150
34	A34	H: 4-8dx1 1/2"/P: 4-8dx1 1/2"	365	280 / 303
35	A35F	H: 4-8dx1 1/2"/P: 4-8dx1 1/2"	440	440 / N/A
37	MTS12	14-10d	990	N/A
38	MTS16	14-10d	990	N/A
39	MTS30	14-10d	990	N/A
43	LSTA12	10-10d	905	N/A
45	ST18	14-16d	1,200	N/A
47	LSTA24	18-10d	1,295	N/A
71	MSTA36	26-10d	2,135	N/A
72	MSTC66	64-16d SINKERS	5,495	N/A
79	SP1	STD: 6-10d / PLT: 4-10d	535	560 / 260
80	SP2	STD: 6-10d / PLT: 6-10d	605	560 / 260
81	SPH4,6,8	12-10d x 1 1/2"	885	N/A
90	ABU66	12-16d	2,240	N/A
89	CB66	(2) 7/8" BOLTS	2,300	985
92	ABU44	12-16d	2,200	N/A
93	AC6 (MAX)	28-16d	1,815	1,070
94	AC4 (MAX)	28-16d	1,815	1,070
95	HTS20	20-10d	1,450	N/A
96	HD8A	SILL: 7/8" BOLT STUD: (3) 7/8"x5 1/2" BOLTS	7,910	N/A
97	MTSM16	BLOCK: 4-1/4"x2 1/4" TC JOIST: 7-10d	860	N/A
98	HTT4	SILL: 5/8" BOLT STRAP: 18-16d	4,235	N/A
99	A35	H: 4-8dx1 1/2"/P: 4-8dx1 1/2"	440	440 / N/A
102	HTT5	5/8" BOLT / 26-10d	4,275	N/A
103	VGTR/L	32-SDS 1/4"x3"/(2) 7/8" BLT	3,990	N/A
104	HDUE7-SDS3	5/8" BLT / (13)-SDS 1/4"x3"	7,015	N/A
110	HCP2	12-10d x 1 1/2"	520	260 / N/A
167	HHUS46	H: 14-16d/J: 6-16d	1,550	N/A
168	U46	H: 8-10d/J: 4-10d	710	N/A
181	HUS26	20-16d	1,550	N/A
184	HUC28-2	H: (14)-16d/J: 4-10d	1,085	N/A
186	HUCQ210-2 SDS	H: (12)-1/4"x2-1/2" SDS J: (6)-1/4"x2-1/2" SDS	2,345	N/A
190	HU210-2	CMU: (18)-1/4"x2-1/2" TITEN T." J: (10)-0.148x3"	1,800 U. 5,095 D.	N/A
191	HU410/HUC410	CMU: (18)-1/4"x2-1/2" TITEN T." J: (10)-0.148x3"	1,800 U. 5,095 D.	N/A
214	HUC212-3	HD: (22) 0.162"x3 1/2" TAPCON BM: (10) 0.148x3"	1,895	N/A
215	HGUS210-2	HDR: 46-16d/JST: 10-16d	2,720	N/A
216	HUS412	BLOCK: 10-1/4"x1 1/2" TC JOIST: 10-16d	3,240	N/A
217	HUS212-2	BLOCK: 10-1/4"x1 1/2" TC JOIST: 10-16d	2,630	N/A
219	MBHA412	H: 1-ATR3/4X8 TOP&FACE JOIST: 18-10d	3,145	N/A
220	N/A	N/A	1,620	N/A
226	MBHA4.75/12	HDR: (2) 3/4" φ x 8" JOIST: 18-10d	2,160	N/A
231	MBHA3.56/16	HDR: (2) 3/4" φ x 8" JOIST: 18-10d	3,450	N/A
232	MBHA5.50/16	HDR: (2) 3/4" φ x 8" JOIST: 18-10d	3,450	N/A
240	H16	R: 2-10dx1 1/2"/P: 10-10dx1 1/2"	1,470	480 / N/A
241	LGT2	30-16d-sinker	2000	1015 / 440
301	MGT	(1) 5/8" BLTS./GIR: 22-10d	3,965	N/A
302	HGT-2 or 3	LTL: 3/4" BLTS./GIR: 8-10d	6485	N/A
303	HGT-4	LTL: 3/4" BLTS./GIR: 16-10d	9,250	N/A
401	SUR/L414	FACE: 18-16d/JST: 8-16d	1,700	N/A
T	CONNECTORS TO BE SPECIFIED & PROVIDED BY TRUSS MANUFACTURERS			

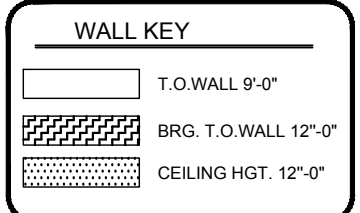

NOTES

- TYPICAL ROOF GABLE OVERHANG TO BE 12" UNLESS OTHERWISE NOTED.
- TYPICAL ROOF EAVES OVERHANG TO BE 16" UNLESS OTHERWISE NOTED.
- PROVIDE AND INSTALL FLASHING AND ROOFING AS PER NATIONAL ROOFING AND SHEET METAL ASSOC. STANDARDS AND/OR ACCEPTABLE INDUSTRY PRACTICE AND IN ACCORDANCE WITH 8TH EDITION (2023) FLORIDA RESIDENTIAL CODE.
- ALL ROOF TRUSSES, GIRDERS, BEAMS, HEADERS, ETC. TO BE SIZE BY TRUSS MANUFACTURER OR FL. REG. ENG.
- TRUSSES SHALL BE BRACED TO PREVENT ROTATION & PROVIDE LATERAL STABILITY IN ACCORDANCE WITH THE REQUIREMENTS SPECIFIED IN THE CONSTRUCTION DOCUMENTS FOR BUILDING & ON THE INDIVIDUAL TRUSS DESIGN DRAWINGS IN THE ABSENCE OF SPECIFIC BRACING REQUIREMENTS, TRUSSES SHALL BE BRACED IN ACCORDANCE WITH TPWVCA BCSI 1.
- REFER TO TRUSS MANUFACTURERS DRAWINGS FOR TRUSS PLACEMENT & TRUSS TO TRUSS CONNECTIONS.
- ROOF UNDERLAYMENT TO BE USED IS 30 LBS. SYNTHETIC FELT.
- SHINGLE ROOF: UNDERLAYMENT TO BE INSTALLED IAW FCBR 2023, 8TH EDITION R905.1.1 UNDERLAYMENT MATERIALS REQUIRED TO COMPLY WITH ASTM D226, D1970, D4869 AND D6757 SHALL BEAR A LABEL INDICATING COMPLIANCE TO THE STANDARD DESIGNATION AND, IF APPLICABLE, TYPE CLASSIFICATION INDICATED IN TABLE R905.1.1.1 UNDERLAYMENT SHALL BE APPLIED AND ATTACHED IN ACCORDANCE WITH TABLE R905.1.1.1
- OFF RIDGE VENTS MAXIMUM OPENING SIZES: REFER TO MANUFACTURE SPECIFICATIONS.

COMPONENT & CLADDING DESIGN WIND PRESSURES

SEE PLAN DESIGN WIND PRESSURE

+ .XXX	ULTIMATE DESIGNED POSITIVE PRESSURE
- .XXX	ULTIMATE DESIGNED NEGATIVE PRESSURE

NOTE: DESIGN PRESSURES BASED ULTIMATE WIND SPEED TO OBTAIN NOMINAL "ASD" WIND PRESSURES MULTIPLY VALUES SHOWN BY A FACTOR OF 0.6

FIELD REPAIR NOTES

- MISSED FOOTING DOWELS MAY BE SUBSTITUTED W/ A STRAIGHT #5 REBAR SET IN A 3/4" DIA. x 6" DEEP HOLE FILLED W/ UNITEC PROPOXY 300 OR SIMPSON SET OR ETF ADHESIVES.
- BLOCK WALL OVERHANGING SLAB CONDITION: UP TO 7/8" - NO REPAIR NECESSARY 7/8" TO 1 1/2" - ADD FILLED CELL (NO VERTICAL STEEL) MIDPOINT OF WALL BETWEEN EXISTING FILLED CELLS (WITH STEEL) IN AREAS AFFECTED. 1 1/4" - REQUIRE SPECIAL ENGINEERING LETTER.
- PENETRATION OF PLUMBING PIPES/DRYER VENTS THRU PLATES OF A LOAD BEARING WALL MAY OCCUR PROVIDED DBL. STUDS ARE ADDED ON EITHER SIDE OF PENETRATION WITHIN 3" AND TRUSS/FLOOR TRUSS IS NO CLOSER THAN 3" FROM PENETRATION. ADD (1) MTS12 @ TOP AND BOTTOM PLATE

ROOF FRAMING PLAN

C (Standard)
1/8"=1'-0" (1/8x17) 1/4"=1'-0" (22x37)

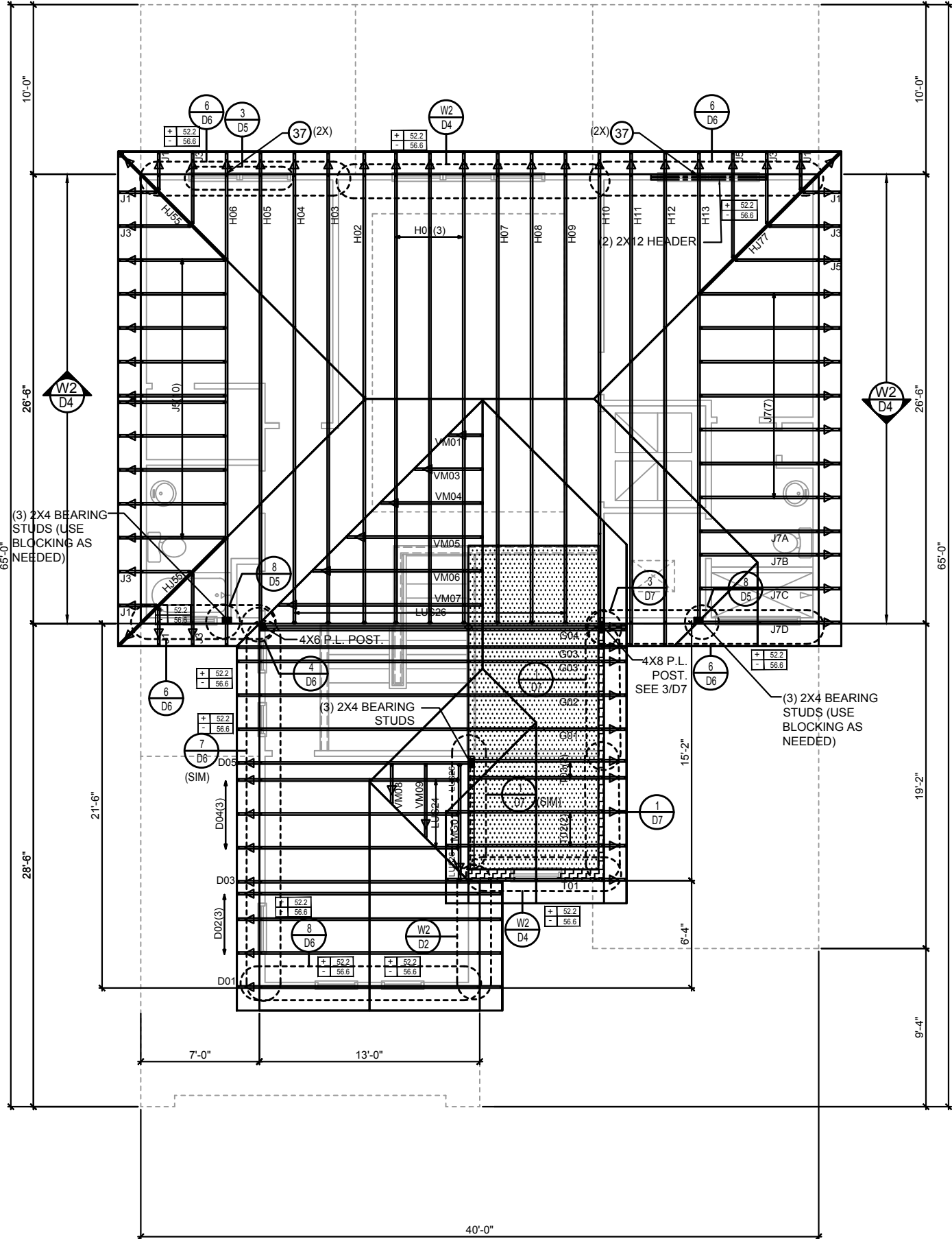

LOT: 0000, COMMUNITY

ITEG
THOMPSON ENGINEERING GROUP, INC.
1407 73rd Ave
Orlando, Florida 32811
Phone: (407) 734-1789
www.iteg.com

A DIVISION OF PARK SQUARE
ENTERPRISES, INC.
6200 Vineland Road, Suite 200
Orlando, Florida 32811
Phone: (407) 659-3000

Park Square HOMES

ROOF FRAMING PLAN

3170 ASHFORD
FLORIDA SERIES

REVISIONS	
DELTA #	DATE
DATE:	09-16-24
SCALE:	AS NOTED
DRAWN:	MR
SHEET:	

S4C.0

CONNECTOR SCHEDULE

CONNECT. TYPE	SIMPSON		MAX. UPLIFT	LAT. LDS. F1 / F2
	DESCRIPTION	FASTENERS PER CONNECTOR		
4	HETA20	14-10d x 1 1/2"	1,810	65 / 960
5	DETAL20	18-10d x 1 1/2"	2,480	2000 / 1370
20	H3	RFT: 4-8d / PLT: 4-8d	455	125 / 160
21	H1	RFT: 6-8dx1 1/2" / PLT: 4-8d	475	485 / 165
22	H10A	RFT: 8-8d x 1 1/2" PLT: 8-8d x 1 1/2"	1010	660 / 550
23	LUS26	HDR: 4-10d / JST: 4-10d	935	N/A
24	H7	RFT / TRS: 4-8d PLT / STD: 10-8d	985	400 / N/A
26	H2.5	RFT: 5-8d / PLT: 5-8d	415	150 / 150
34	A34	H: 4-8dx1 1/2" / P: 4-8dx1 1/2"	365	280 / 303
35	A35F	H: 4-8dx1 1/2" / P: 4-8dx1 1/2"	440	440 / N/A
37	MTS12	14-10d	990	N/A
38	MTS16	14-10d	990	N/A
39	MTS30	14-10d	990	N/A
43	LSTA12	10-10d	905	N/A
45	ST18	14-16d	1,200	N/A
47	LSTA24	18-10d	1,295	N/A
71	MSTA36	26-10d	2,135	N/A
72	MSTC66	64-16d SINKERS	5,495	N/A
79	SP1	STD: 6-10d / PLT: 4-10d	535	560 / 260
80	SP2	STD: 6-10d / PLT: 6-10d	605	560 / 260
81	SPH4,6,8	12-10d x 1 1/2"	885	N/A
90	ABU66	12-16d	2,240	N/A
89	CB66	(2) 7/8" BOLTS	2,300	985
92	ABU44	12-16d	2,200	N/A
93	AC6 (MAX)	28-16d	1,815	1,070
94	AC4 (MAX)	28-16d	1,815	1,070
95	HTS20	20-10d	1,450	N/A
96	HD8A	SILL: 7/8" BOLT STUD: (3) 7/8"x5 1/2" BOLTS	7,910	N/A
97	MTSM16	BLOCK: 4-1/4"x2 1/4" TC JOIST: 7-10d	860	N/A
98	HTT4	SILL: 5/8" BOLT STRAP: 18-16d	4,235	N/A
99	A35	H: 4-8dx1 1/2" / P: 4-8dx1 1/2"	440	440 / N/A
102	HTT5	5/8" BOLT / 26-10d	4,275	N/A
103	VGTR/L	32-SDS 1/4"x3" / (2) 7/8" BLT	3,990	N/A
104	HDUE7-SDS3	5/8" BLT / (13)-SDS 1/4"x3"	7,015	N/A
110	HCP2	12-10d x 1 1/2"	520	260 / N/A
167	HHUS46	H: 14-16d / J: 6-16d	1,550	N/A
168	U46	H: 8-10d / J: 4-10d	710	N/A
181	HUS26	20-16d	1,550	N/A
184	HUC28-2	H: (14)-16d / J: 4-10d	1,085	N/A
186	HUCQ210-2 SDS	H: (12)-1/4"x2-1/2" SDS J: (6)-1/4"x2-1/2" SDS	2,345	N/A
190	HU210-2	CMU: (18)-1/4"x2-1/2" TITEN T." J: (10)-0.148x3"	1,800 U. 5,095 D.	N/A
191	HU410/HUC410	CMU: (18)-1/4"x2-1/2" TITEN T." J: (10)-0.148x3"	1,800 U. 5,095 D.	N/A
214	HUC212-3	HD: (22) 0.162"x3 1/2" TAPCON BM: (10) 0.148x3"	1,895	N/A
215	HGUS210-2	HDR: 46-16d / JST: 10-16d	2,720	N/A
216	HUS412	BLOCK: 10-1/4"x1 1/2" TC JOIST: 10-16d	3,240	N/A
217	HUS212-2	BLOCK: 10-1/4"x1 1/2" TC JOIST: 10-16d	2,630	N/A
219	MBHA412	H: 1-ATR3/4X8 TOP&FACE JOIST: 18-10d	3,145	N/A
220	N/A	N/A	1,620	N/A
226	MBHA4.75/12	HDR: (2) 3/4" φ x 8" JOIST: 18-10d	2,160	N/A
231	MBHA3.56/16	HDR: (2) 3/4" φ x 8" JOIST: 18-10d	3,450	N/A
232	MBHA5.50/16	HDR: (2) 3/4" φ x 8" JOIST: 18-10d	3,450	N/A
240	H16	R: 2-10dx1 1/2" / P: 10-10dx1 1/2"	1,470	480 / N/A
241	LGT2	30-16d-sinker	2000	1015 / 440
301	MGT	(1) 5/8" BLTS. / GIR: 22-10d	3,965	N/A
302	HGT-2 or 3	LTL: 3/4" BLTS. / GIR: 8-10d	6485	N/A
303	HGT-4	LTL: 3/4" BLTS. / GIR: 16-10d	9,250	N/A
401	SUR/L414	FACE: 18-16d / JST: 8-16d	1,700	N/A
T	CONNECTORS TO BE SPECIFIED & PROVIDED BY TRUSS MANUFACTURERS			

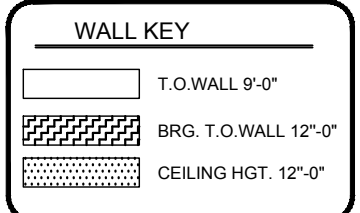

- ### NOTES
- TYPICAL ROOF GABLE OVERHANG TO BE 12" UNLESS OTHERWISE NOTED.
 - TYPICAL ROOF EAVES OVERHANG TO BE 16" UNLESS OTHERWISE NOTED.
 - PROVIDE AND INSTALL FLASHING AND ROOFING AS PER NATIONAL ROOFING AND SHEET METAL ASSOC. STANDARDS AND/OR ACCEPTABLE INDUSTRY PRACTICE AND IN ACCORDANCE WITH 8TH EDITION (2023) FLORIDA RESIDENTIAL CODE.
 - ALL ROOF TRUSSES, GIRDERS, BEAMS, HEADERS, ETC. TO BE SIZE BY TRUSS MANUFACTURER OR FL. REG. ENG.
 - TRUSSES SHALL BE BRACED TO PREVENT ROTATION & PROVIDE LATERAL STABILITY IN ACCORDANCE WITH THE REQUIREMENTS SPECIFIED IN THE CONSTRUCTION DOCUMENTS FOR BUILDING & ON THE INDIVIDUAL TRUSS DESIGN DRAWINGS IN THE ABSENCE OF SPECIFIC BRACING REQUIREMENTS, TRUSSES SHALL BE BRACED IN ACCORDANCE WITH TPW/TCA BCSI 1.
 - REFER TO TRUSS MANUFACTURERS DRAWINGS FOR TRUSS PLACEMENT & TRUSS TO TRUSS CONNECTIONS.
 - ROOF UNDERLAYMENT TO BE USED IS 30 LBS. SYNTHETIC FELT.
 - SHINGLE ROOF: UNDERLAYMENT TO BE INSTALLED IAW FCBR 2023, 8TH EDITION R905.1.1 UNDERLAYMENT MATERIALS REQUIRED TO COMPLY WITH ASTM D226, D1970, D4868 AND D6757 SHALL BEAR A LABEL INDICATING COMPLIANCE TO THE STANDARD DESIGNATION AND, IF APPLICABLE, TYPE CLASSIFICATION INDICATED IN TABLE R905.1.1.1 UNDERLAYMENT SHALL BE APPLIED AND ATTACHED IN ACCORDANCE WITH TABLE R905.1.1.1
 - OFF RIDGE VENTS MAXIMUM OPENING SIZES: REFER TO MANUFACTURE SPECIFICATIONS.

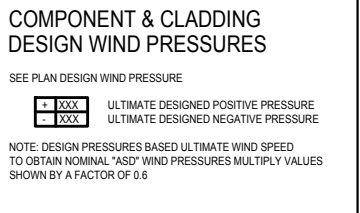

- ### FIELD REPAIR NOTES
- MISSED FOOTING DOWELS MAY BE SUBSTITUTED W/ A STRAIGHT #5 REBAR SET IN A 3/4" DIA. x 6" DEEP HOLE FILLED W/ UNITEC PROPOXY 300 OR SIMPSON SET OR ETF ADHESIVES.
 - BLOCK WALL OVERHANGING SLAB CONDITION: UP TO 7/8" - NO REPAIR NECESSARY 7/8" TO 1 1/2" - ADD FILLED CELL (NO VERTICAL STEEL) MIDPOINT OF WALL BETWEEN EXISTING FILLED CELLS (WITH STEEL) IN AREAS AFFECTED. 1 1/2" + REQUIRE SPECIAL ENGINEERING LETTER.
 - PENETRATION OF PLUMBING PIPES/DRYER VENTS THRU PLATES OF A LOAD BEARING WALL MAY OCCUR PROVIDED DBL. STUDS ARE ADDED ON EITHER SIDE OF PENETRATION WITHIN 3" AND TRUSS/FLOOR TRUSS IS NO CLOSER THAN 3" FROM PENETRATION. ADD (1) MTS12 @ TOP AND BOTTOM PLATE

ROOF FRAMING PLAN

C (Standard)
1/8"=1'-0" (1/8x17) 1/4"=1'-0" (2x37)

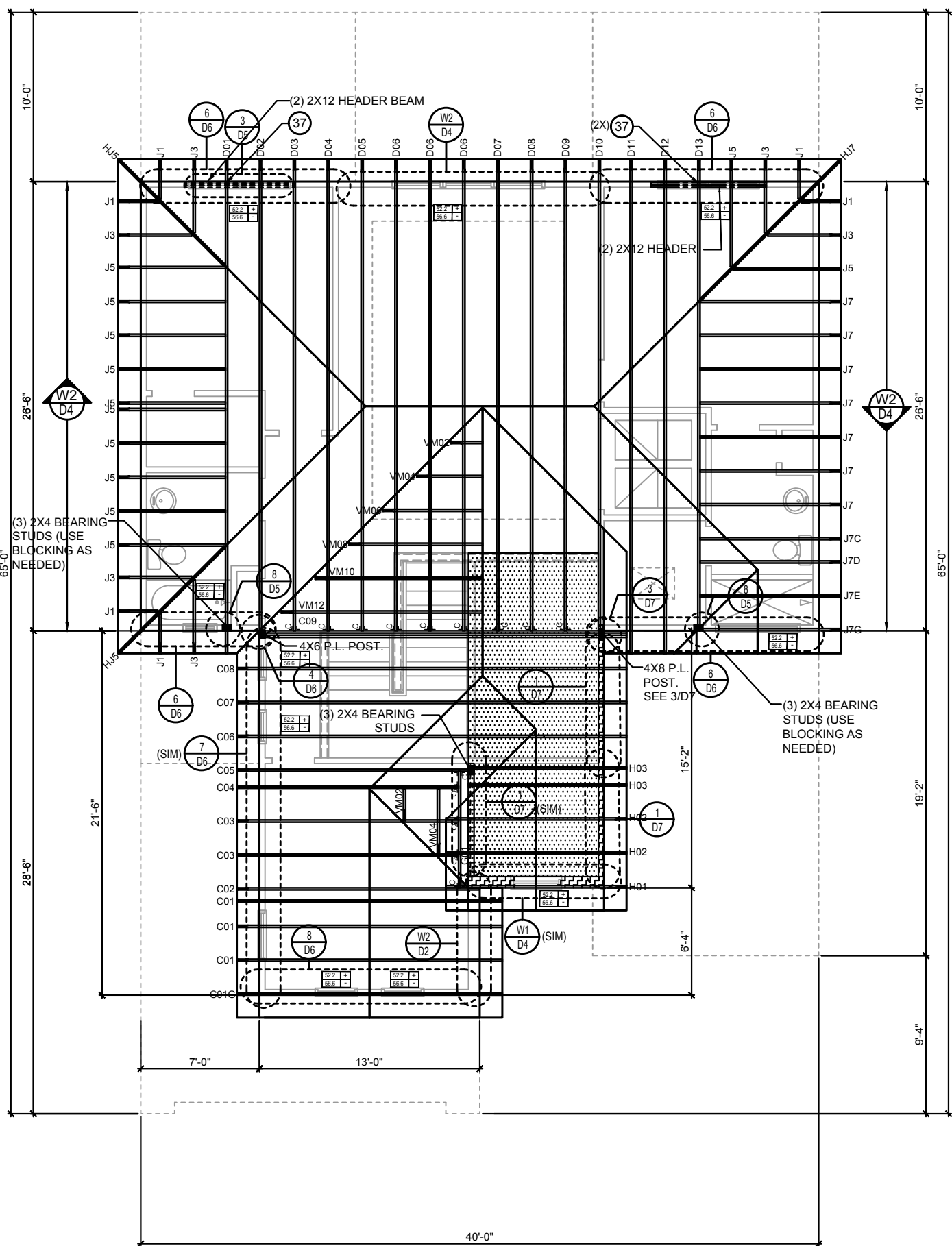

THIS STRUCTURE IS DESIGNED IN ACCORDANCE WITH THE 8th EDITION, 2023 OF THE FLORIDA BUILDING CODE-RESIDENTIAL AND IS CERTIFIED AS SUCH

LOT: 0000, COMMUNITY

3170 ASHFORD

FLORIDA SERIES

ROOF FRAMING PLAN

Park Square Homes

ITEG
TRIMPSON ENGINEERING GROUP, INC.
1701 W. 13th Ave., Suite 400
Orlando, Florida 32811
Tel: (407) 734-1460
Fax: (407) 734-1782
www.iteg.com

A DIVISION OF PARK SQUARE ENTERPRISES, INC.
6200 Vineland Road, Suite 200
Orlando, Florida 32811
Phone: (407) 659-3000

REVISIONS	
DELTA #	DATE

DATE: 09-16-24
SCALE: AS NOTED
DRAWN: MR
SHEET: SAC.0

STRUCTURAL NOTES

- THIS STRUCTURE HAS BEEN DESIGNED IN ACCORDANCE WITH THE 8TH EDITION, FBCR 2023 (WIND LOAD @ 145 MPH.)
LIVE LOAD ROOF: 20 PSF.
FLOOR: 40 PSF, BALCONIES & STAIRS: 40 PSF
OCCUPANCY= 1.0
BUILDING CATEGORY R3, WIND EXPOSURE C
INTERNAL PRESSURE COEFFICIENTS = +0.18 AND -0.18
- WINDOWS, DOORS, AND GARAGE DOORS TO BE DESIGNED TO MEET FBCR SECTION R301
- ALL FLOOR SLABS TO BE OF 2,500 PSI CONC. PLANT MIX MIN. 4" THICK WITH 6x6 10/10 WIRE MESH 6 MIL. POLY. VAPOR-BARRIER OVER TERMITE TREATED COMPACTED CLEAN FILL.
- CONCRETE MASONRY UNITS SHALL MEET: CH. 1-3 OF ACI 530-02/ ASCE 5-02/TMS 402-02 OR BIA BUILDING CODE REQUIREMENTS.
- MORTAR TO BE TYPE "M" OR "S", GROUT - 2,500 PSI @ 28 DAYS.
- MASONRY CLEAN OUTS REQUIRED @ GROUT GREATER THAN FIVE (5) FEET IN HEIGHT AND ALL VERTICALS.
- REBAR TO BE # 5'S GRADE 60, W/ MIN. LAP OF 25". USE "L" BARS @ CORNERS AND USE STANDARD HOOKS @ CHANGE IN DIRECTION WITH MIN. LAP 12"
- GYP. BD. CEILING SHALL BE INSTALLED PERP. TO FRAMING & NAILED @ 7" O.C. WITH 5d NAILS. GYP. BD. WALLS SHALL BE NAILED @ 8" O.C. WITH 5d NAILS
- UPLIFT CONNECTOR'S TO PROVIDE CONTINUITY FROM ROOF TRUSSES THRU PLATES TO SLAB AND FOUNDATION PER ENCLOSED DETAILS.
- EPOXY ANCHOR ALTERNATIVE:
THREADED ANCHOR ROD MAY BE USED IN LIEU OF ANCHOR BOLTS FOR USE AS PLATE ANCHORS OR HURRICANE ANCHORS.
THE FOLLOWING CRITERIA MUST BE MET:

ANCHOR SIZE	CONC. HOLE SIZE	MIN. HOLE DEPTH
1/2"	-3/4"	7"
-5/8"	-7/8"	7"
-3/4"	1"	8"
-7/8"	1-1/8"	9"

AFTER HOLE IS DRILLED, ALL CONCRETE DUST MUST BE REMOVED PRIOR TO EPOXY INSTALLATION. THREADED ROD TO BE MIN. A36 STEEL AND FREE OF DIRT OR GREASE. LOAD ON ROD CANNOT BE APPLIED UNTIL 12 HOURS AFTER INSTALLATION. 2 COMPONENT EPOXY RESIN MATERIAL TO BE MIXED PER MFG. DIRECTIONS.

- SOIL BEARING CAPACITY 2000 PSF MINIMUM

WOOD STRUCTURAL NOTES

- ALL WOOD TO BE SPECIES, GROUP, AND GRADE AS NOTED BELOW. DAMAGED WOOD NOT TO BE USED.
- ALL STRUCTURAL LUMBER SHALL BE SPF (SPRUCE-PINE-FIR) #2 OR BETTER UNLESS OTHERWISE NOTED. (PRE ENG. TRUSSES EXCLUDED)
- END JOINT IN STRUCTURAL DOUBLE TOP PLATE TO BE OFFSET AT LEAST 4". STRUCTURAL DOUBLE PLATES TO BE NAILED @ 6" O.C..
- PLYWOOD OR OSB. WALL SHEATHING NAIL PATTERN TO BE 10d @ 6" O.C.. UNLESS OTHERWISE NOTED.
- NUMBER OF HEADER STUDS AND ADJACENT FULL LENGTH STUDS PER WALL AND HEADER STUD REQUIREMENT SCHEDULE.
- MAX. 1" HOLE DRILLED INTO EXTERIOR STRUCTURAL STUDS.
- DBL. STUDS @ EA. END OF SHEAR WALL.
- WHEN ANCHORING MULTIPLE WD. ITEMS TOGETHER, THE LENGTH OF HURRICANE STRAP MUST BE CENTERED.
- NAIL PATTERN
-DOUBLE PLATE 12" O.C.. OUTSIDE SPLICE ZONE (SEE NOTE 4)
-DOUBLE STUDS @ 12" O.C..
-DOUBLE OR TRIPLE HEADER @ 6" O.C.. @ EDGE @ 12" O.C., INTERMEDIATE.
-HEADER TO STUD @ 4" O.C.. EA. HEADER MEMBER.
-STUD TO TOP OR BOTTOM PLATE : (2) 16d THRU PLT. OR (2) 16d EA. SIDE TOE NAILED TO PLT.
- ROOF SHEATHING FOR SHINGLE ROOF TO BE MIN. 19/32 OSB, NAILED (10d RING SHANK NAILS) TO ROOF TRUSSES SPACED @ 24" O.C. (MAX) WITHOUT BLOCKING.
-ROOF SHEATHING FOR TILE ROOF TO BE MIN. 19/32" OSB, 1/2" CDX PLYWOOD OR 1/2" ADVANTECH. NAILED (10d RING SHANK NAILS) TO ROOF TO ROOF TRUSS SPACED @ 24" O.C. (MAX) WITHOUT BLOCKING.
- FLOOR SHEATHING TO BE MIN. 23/32" PLYWOOD NAILED @ 6" O.C. W/ #8 RING SHANK NAILS AND LIQUID NAIL ADHESIVE.
- ALL FLOOR TRUSSES TO BE END BLOCKED @ BEARING LOCATIONS
- TRUSS BRACING PER TRUSS MANUFACTURE'S DRAWINGS.
- ALL NAILING SPECIFIED TO BE APPLIED BY NAIL GUN OR MANUALLY
- ALL WOOD IN DIRECT CONTACT WITH MASONRY SHALL BE PRESSURE TREATED.
- 2000 PSF MINIMUM SOIL BEARING CAPACITY
- NON BEARING WALL: 2X4 SPACED AT 24" O.C. UP TO 12'-0" HEIGHT WITH 2 ROWS OF HORIZONTAL 2X4 BLOCKING SPACE AT 4'-0" O.C.

GENERAL CONTRACTOR:

IT IS RESPONSIBILITY OF THE GENERAL CONTRACTOR TO INSTALL ALL MATERIALS MEETING FLORIDA APPROVAL COMPLIANCE TO AVOID WATER INTRUSION AND MOISTURE INTRUSION ON WINDOWS, DOORS, ROOF, AND ANY OTHER AREA AROUND EACH UNIT/ HOUSE/ APARTMENT/ CONDOMINIUM/ TOWNHOUSE.

FIELD REPAIR NOTES

- MISSED LINTEL STRAPS FOR MASONRY CONSTRUCTION MAY BE SUBSTITUTED W/ (1) USP MTW16 OR HC10 OR SIMPSON MTSM16 W/ (4) -1/4" X 2-1/4" TAPCONS TO BOND BEAM AND (7) 10d NAILS TO TRUSS FOR UPLIFTS LESS THAN 860 LBS (USE (2) MTSM16 FOR UPLIFTS LESS THAN 1720#). NO MORE THAN 10 STRAPS MAY BE SUBSTITUTED OR NO MORE THAN 3 IN A ROW. IF GIRGER TRUSS CONNECTIONS ARE MISSED CONTACT ENGINEER FOR SUBSTITUTION.
- MISSED J-BOLTS FOR FRAMED EXTERIOR/ BEARING WALLS MAY BE SUBSTITUTED W/ 1/2" DIA. X 7" LONG WEDGE ANCHORS (REDHEADS).
- MISSED FOOTING DOWELS MAY BE SUBSTITUTED W/ A STRAIGHT #5 REBAR SET IN A 3/4" DIA. X 6" DEEP HOLE FILLED W/ UNITEX PROPOXY 300 OR SIMPSON SET OR ETF ADHESIVES.
- BLOCK WALL OVERHANGING SLAB CONDITION:
UP TO -7/8" - NO REPAIR NECESSARY
-7/8" TO 1-1/4" - ADD FILLED CELL (NO VERTICAL STEEL) MIDPOINT OF WALL BETWEEN EXISTING FILLED CELLS (WITH STEEL) IN AREAS AFFECTED.
1-1/4"+ - REQUIRE SPECIAL ENGINEERING LETTER.
- PENETRATION OF PLUMBING PIPES/DRYER VENTS THRU PLATES OF A LOAD BEARING WALL MAY OCCUR PROVIDED DBL. STUDS ARE ADDED ON EITHER SIDE OF PENETRATION WITHIN 3" AND TRUSS/ FLOOR TRUSS IS NO CLOSER THAN 3" FROM PENETRATION. ADD (1) MTS12 @ TOP AND BOTTOM PLATE.

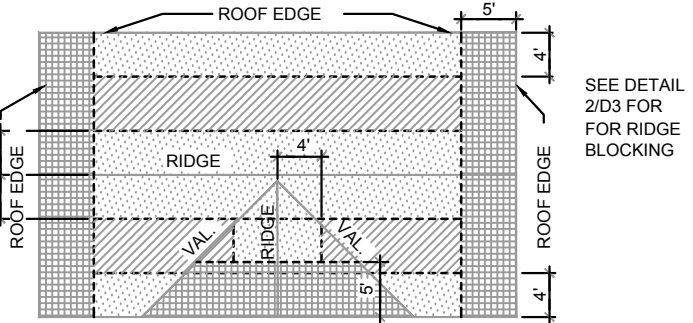
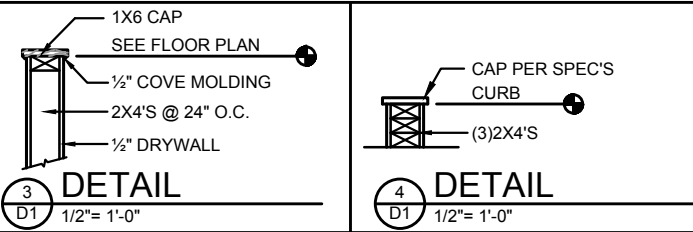

ROOF NAILING PATTERN	
ZONE:	10d RING SHANK NAILS @ 6" O.C. EDGES AND 6" O.C. FIELD
ZONE:	10d RING SHANK NAILS @ 6" O.C. EDGES AND 6" O.C. FIELD
ZONE:	10d RING SHANK NAILS @ 4" O.C. EDGES AND 6" O.C. FIELD

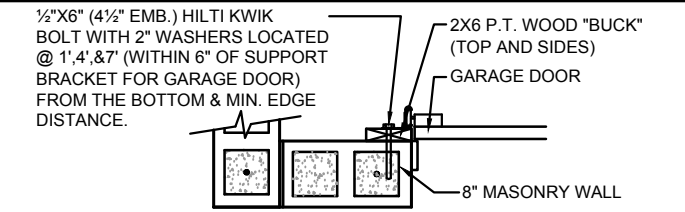
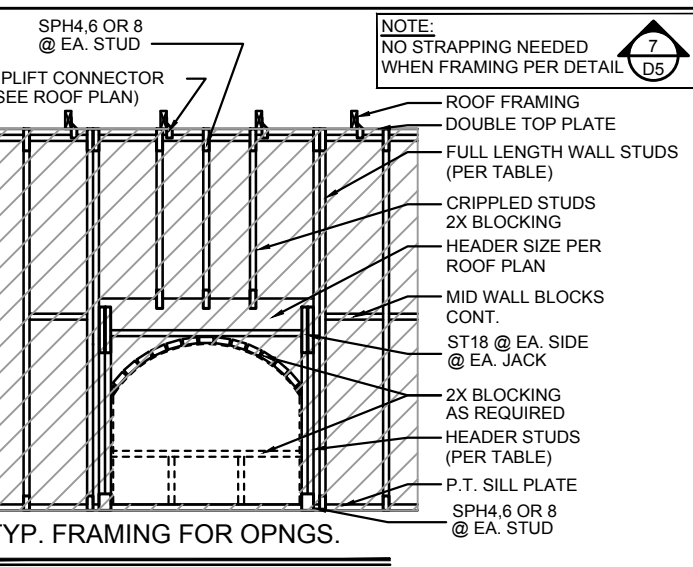

- DETAIL TO SATISFY 150 MPH WIND LOAD
- MASONRY FRAME SHALL BE MIN 8X16 ASTM C-9D
- GROUT FILLED CELL W/ 1/2" ASTM 2 #5 REBAR (GRADE 60) @ EA. SIDE OF GARAGE DOOR OPENING
- MAX. DISTANCE TO CORNER OF C.B.S. WALL REINF. 48"
- REINF. TO BE CONT. FROM FTG. TO TIE BEAM W/ ALL "ACI" DETAILS & DEVELOPMENT LENGTHS ADHERED TO
- GARAGE DOOR MANUF. TO PROVIDE ATTACHMENT TO "BUCK"

1.) THE GARAGE DOOR ASSEMBLY SHALL BE DESIGNED FOR POSITIVE AND NEGATIVE WIND PRESSURES OF 25 PSF IN ACCORDANCE WITH SECTION R301 OF THE FLORIDA RESIDENTIAL CODE CERTIFICATION SHALL BE SUBMITTED FROM THE GARAGE DOOR MANUFACTURER TO THE BUILDING DEPARTMENT FOR THE FOLLOWING ITEMS:

- THE DESIGN OF THE DOOR CAN WITHSTAND POSITIVE AND NEGATIVE WIND PRESSURES OF 25 PSF.
- THE DESIGN OF THE DOOR COMPLIES WITH THE CRITERIA SPECIFIED IN SECTION R609 OF THE 2023 FLORIDA BUILDING CODE RESIDENTIAL, 8TH EDITION
- DOOR SIZE, TYPE AND GLAZING
- TRACK SIZE AND FASTENER DETAILS.
- TRACK BRACKET QUANTITY, SPACING AND FASTENER DETAILS.
- REINFORCING MEMBER QUANTITY, LOCATION, SIZE, TYPE AND FASTENER DETAILS. (IF REQUIRED)

GARAGE BUCK DETAIL

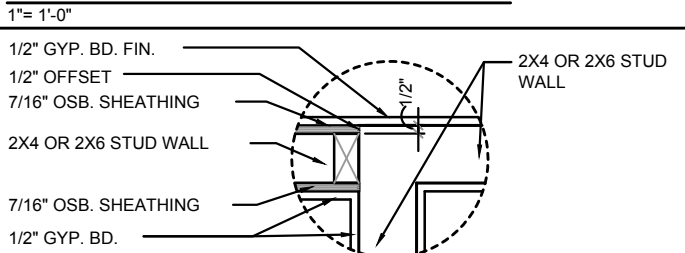

DETAIL @ CONN. TO REG. WALL

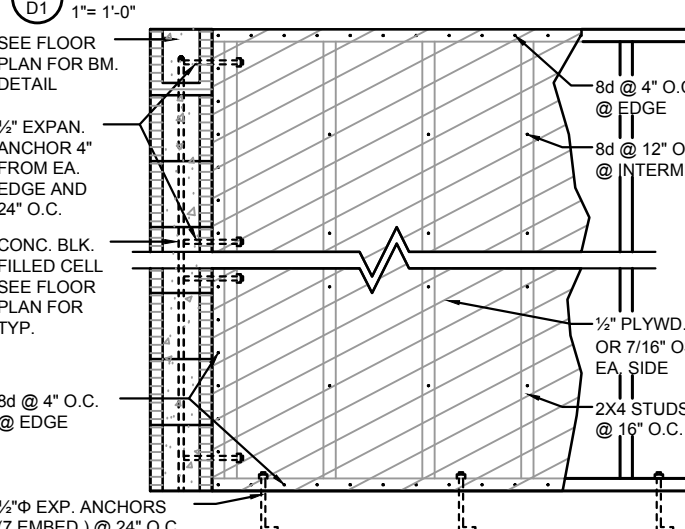

SHEAR WALL DETAIL

USE ONLY WHEN NOTED AS SHEAR WALL ON PLANS

MIN. WALL AND HEADER REQUIREMENTS

UNSUPPORTED WALL HEIGHT	STUD SPACING	MAXIMUM HEADER SPAN (ft.)					
		3'	6'	9'	12'	15'	18'
		NUMBER OF HEADER STUDS SUPPORTING END OF HEADER					
10' OR LESS	1	1	2	2	2	2	
	NUMBER OF FULL-LENGTH STUDS @ EACH END OF HEADER						
GREATER THAN 10'	2	2	3	3	3	3	
GREATER THAN 10'	2	2	3	4	5	5	

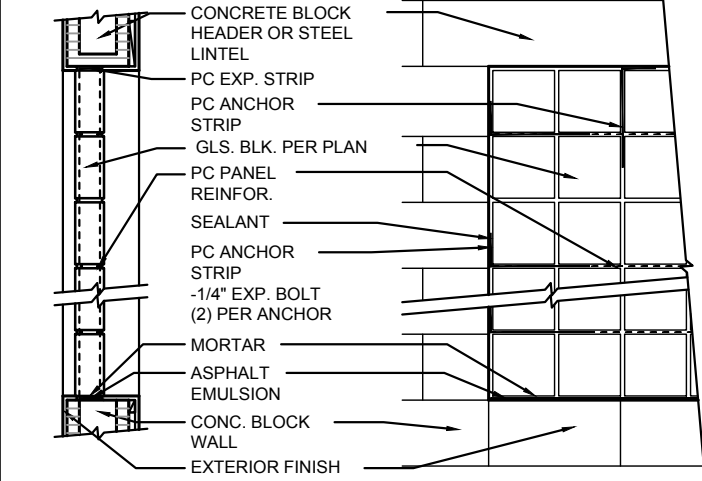
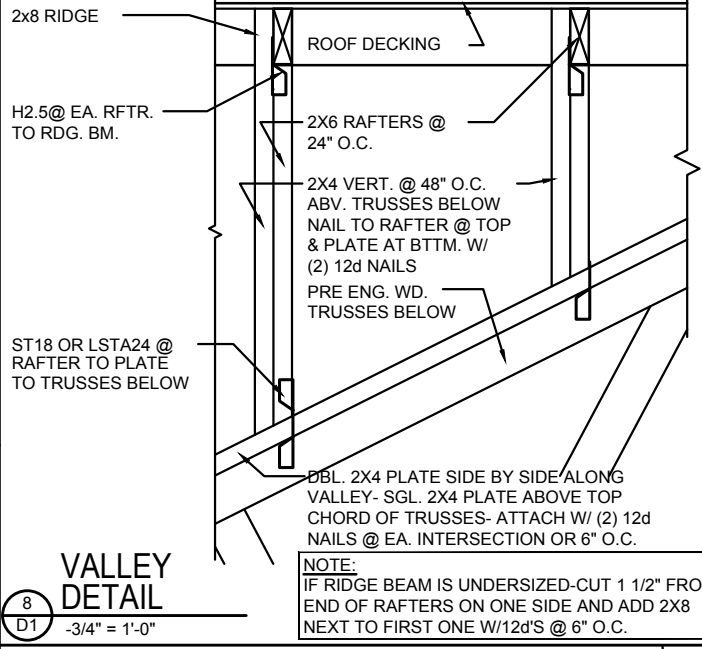
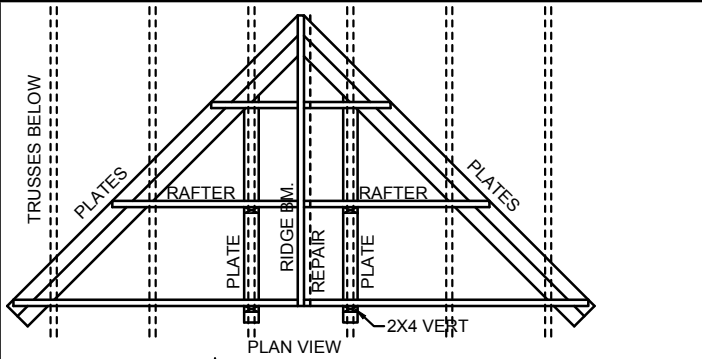

PANEL ANCHOR CONSTRUCTION
PC PANEL REINFORCING (TOP): USED IN PANELS OVER 25'S.F. IN AREA, IS EMBEDDED HORIZONTALLY IN THE MORTAR JOINTS BETWEEN EVERY OTHER COURSE. PANEL REINFORCING IS FORMED OF TWO PARALLEL WIRES, EITHER 1-5/8" O.C. (FOR USE WITH "THINLINE" SERIES GLS. BLK.) OR 2" O.C. (FOR USE W/ "PREMIERE" SERIES GLS. BLK.), W/ BUTT WELDED CROSSWIRES AT REGULAR INTERVALS. 4' AND 10' LENGTHS AVAILABLE.
PC PANEL ANCHORS (MIDDLE): ARE USED TO TIE PITTSBURGH CORNING GLASS BLOCK PANELS INTO THE SURROUNDING FRAMEWORK WHEN CHANNELS ARE NOT USED. FORMED FROM 20 GAUGE PERFORATED- THEN GALVANIZED STEEL STRIPS. PANEL ANCHORS ARE AVAIL. IN 1-3/4" WIDTHS X 24" LENGTHS.
PC EXPANSION STRIPS (BOTTOM): MADE OF WHITE POLYETHYLENE, ARE INSERTED AT THE HEAD AND THE STRIPS REPLACE MORTAR AT THESE POINTS TO CUSHION THE GLASS BLOCK AND ALLOW THE PANEL TO EXPAND & CONTRACT FREELY. FOR METAL CHANNEL OR MASONRY CHASE CONSTRUCTION, PC EXPANSION STRIPS ARE AVAILABLE 3/8" THICK X 4" WIDE X 24" LONG. FOR PANEL ANCHOR CONSTRUCTION, STD. 4" WIDE STRIPS ARE EASILY CUT TO 3" WIDTH, FOR 3-7/8" "PREMIERE" SERIES BLK., AND TO 2-1/4" WIDTH, FOR 3-1/8" "THINLINE" SERIES BLOCK.

GLASS BLOCK DETAIL

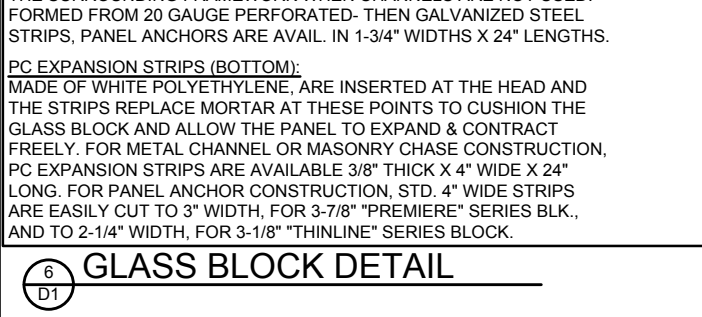

THIS STRUCTURE IS DESIGNED IN ACCORDANCE WITH THE 8TH EDITION, 2023 OF THE FLORIDA BUILDING CODE-RESIDENTIAL AND IS CERTIFIED AS SUCH.

LOT: 0000, COMMUNITY

3170 ASHFORD

FLORIDA SERIES

STRUCTURAL NOTE & DETAILS

REVISIONS

DELTA #	DATE
	09-16-24

DATE: 09-16-24
SCALE: AS NOTED
DRAWN: MR
SHEET: D1

ITEG
THOMPSON ENGINEERING GROUP, INC.
11017 134th Ave SE, Suite 200, Grand Prairie, TX 75050
Tel: (407) 734-1489
Fax: (407) 734-1790
www.iteg.com

Park Square HOMES
A DIVISION OF PARK SQUARE ENTERPRISES, INC.
6200 Vineland Road, Suite 200
Orlando, Florida 32811
Phone: (407) 829-3000

DISCLAIMER: CONTRACTOR/SUB-CONTRACTOR IS RESPONSIBLE TO REVIEW ALL INFORMATION CONTAINED HEREIN PRIOR TO COMMENCEMENT OF CONSTRUCTION. PARK SQUARE HOMES IS NOT RESPONSIBLE FOR ANY MISINTERPRETATIONS, ERRORS, OMISSIONS OR CUSTOM CHANGES MISSED AND NOT REPORTED PRIOR TO CONSTRUCTION. NO EXCEPTIONS.

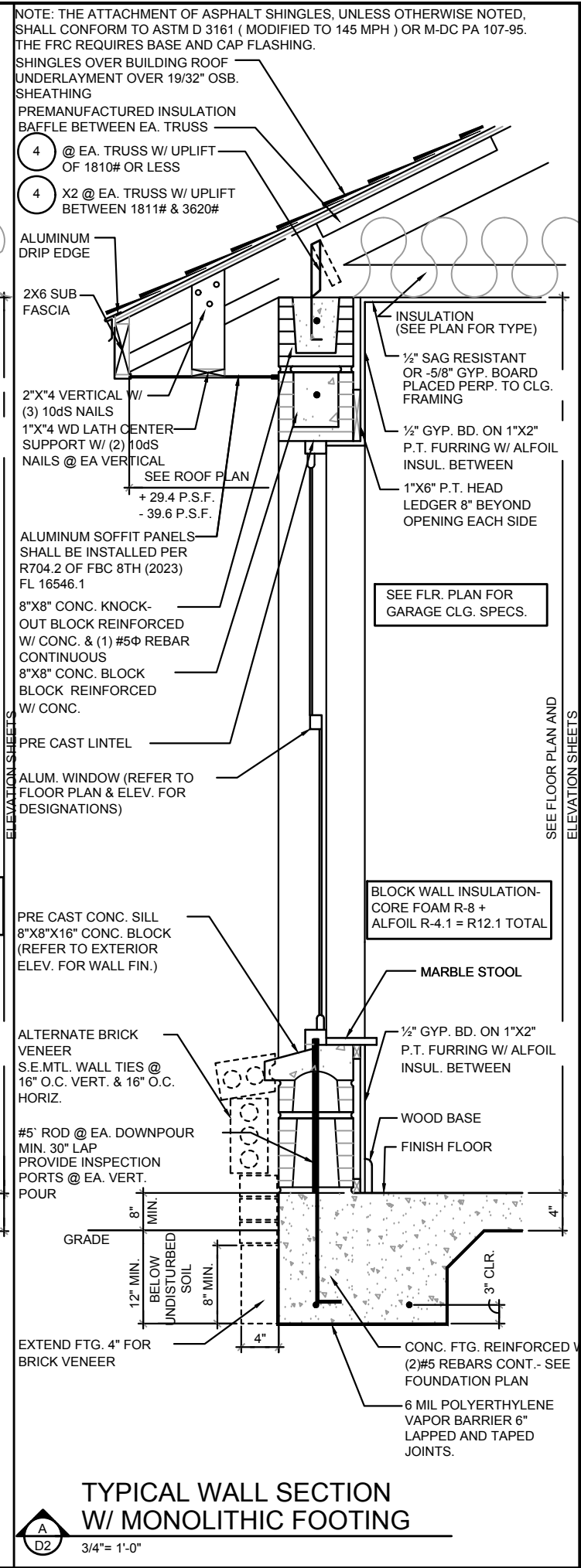
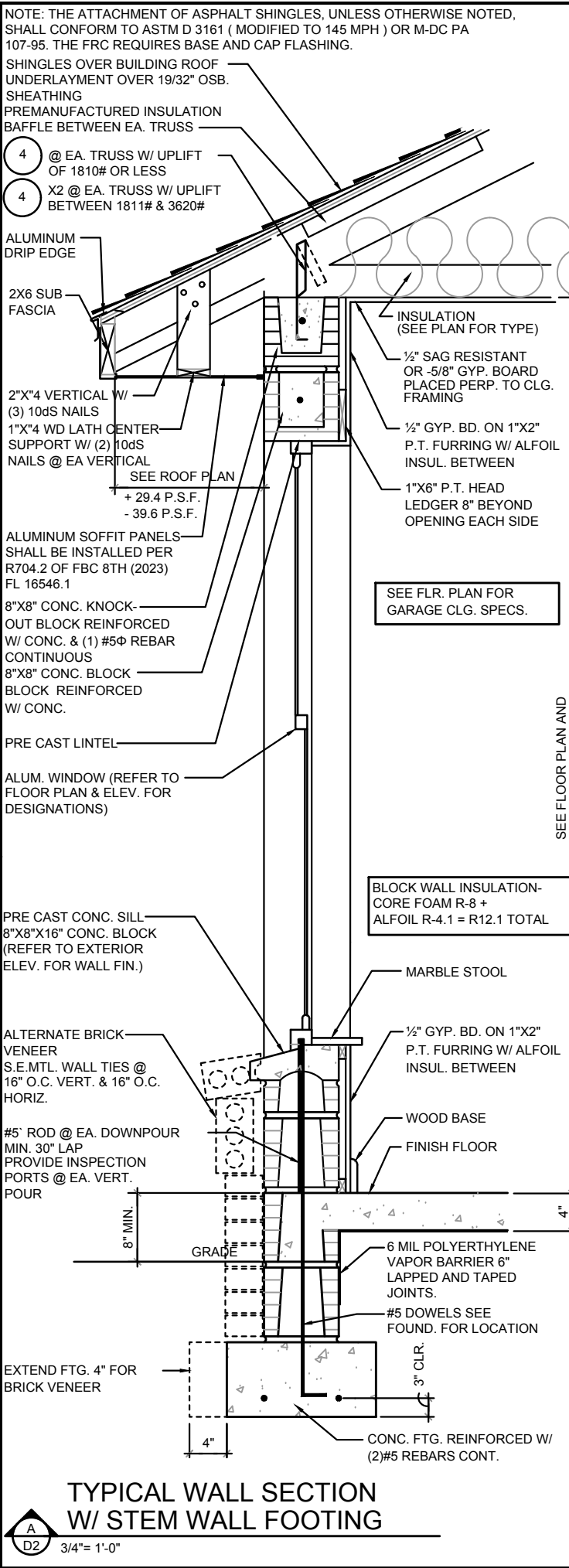
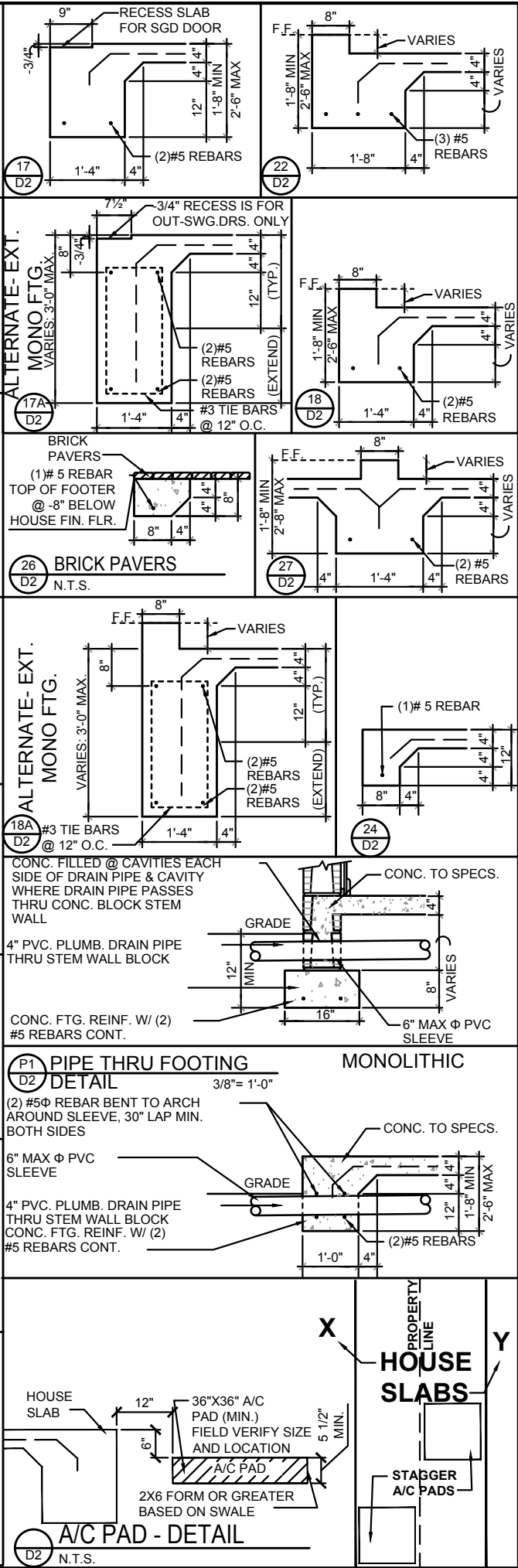
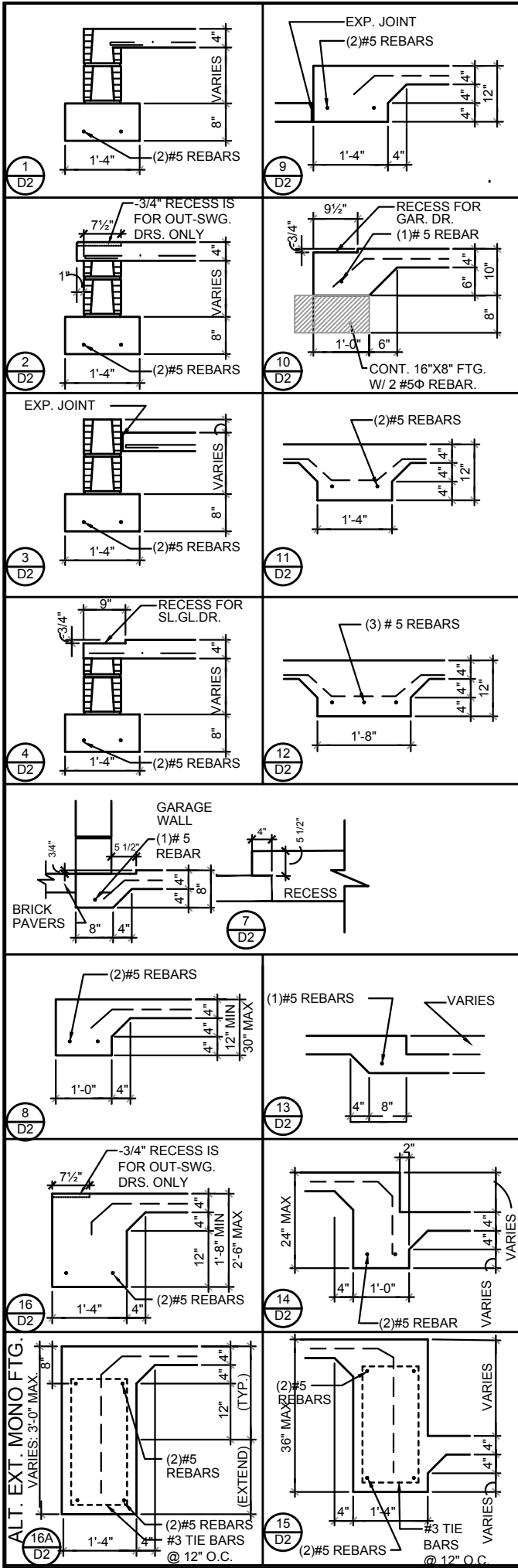

DISCLAIMER: CONTRACTOR/SUB-CONTRACTOR IS RESPONSIBLE TO REVIEW ALL INFORMATION CONTAINED HEREIN PRIOR TO COMMENCEMENT OF CONSTRUCTION. PARK SQUARE HOMES IS NOT RESPONSIBLE FOR ANY MISINTERPRETATIONS, ERRORS, OMISSIONS OR CUSTOM CHANGES MISSED AND NOT REPORTED PRIOR TO CONSTRUCTION. NO EXCEPTIONS.

THIS STRUCTURE IS DESIGNED IN ACCORDANCE WITH THE 8th EDITION, 2023 OF THE FLORIDA BUILDING CODE-RESIDENTIAL AND IS CERTIFIED AS SUCH

LOT: 0000, COMMUNITY

DATE: 09-16-24

SCALE: AS NOTED

DRAWN: MR

SHEET: D2

REVISIONS

DELTA #	DATE

3170 ASHFORD FLORIDA SERIES

STRUCUTURAL DETAILS

Park Square Homes

A DIVISION OF PARK SQUARE ENTERPRISES, INC.
5200 Vineland Road, Suite 200
Orlando, Florida 32838
Phone (407) 699-3000

ITEG THOMPSON ENGINEERING GROUP, INC.
1407 154th Ave SE
Palmdale, FL 32811
Phone (407) 734-1400
www.iteg.com

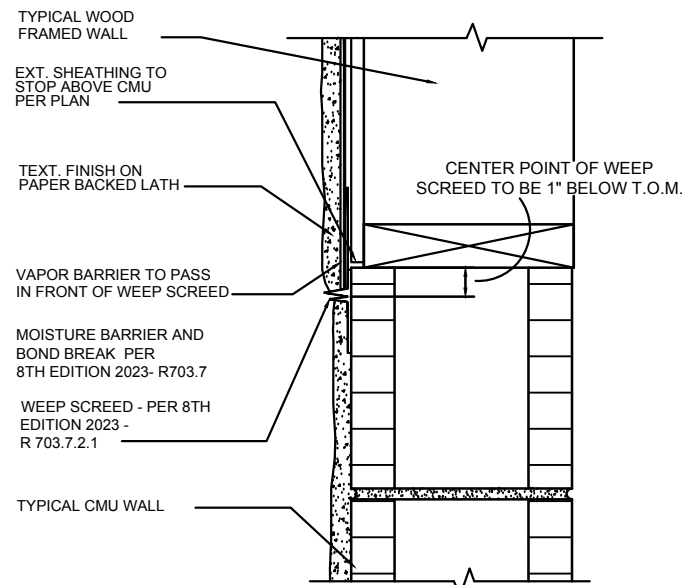

A
D3
FLASHING DETAIL

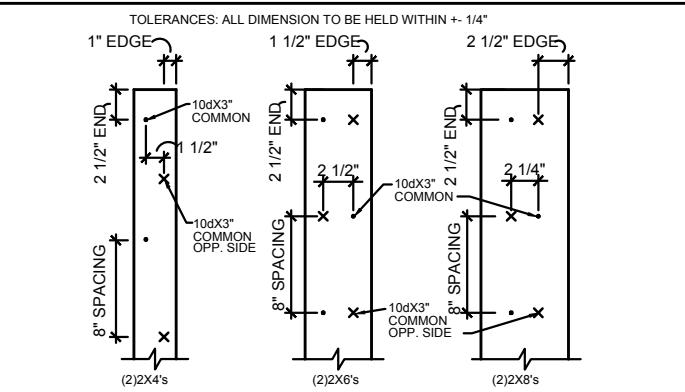

B
2X BUILT-UP STUD COLUMN DETAILS
1 1/2\"/>

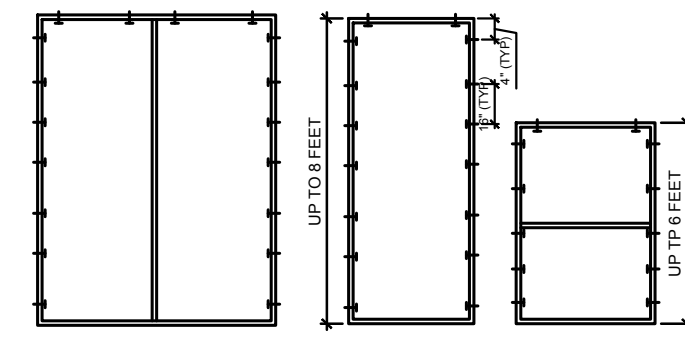

FOR MULTIPLE WINDOWS AND DOORS USE 2 TAPCONS PER WINDOW AT THE HEAD AND 4 TAPCONS AT THE JAMB.

BUCK ATTACHMENT DATA

BUCKS SHALL BE 1x4 OR 2x8 PT AT WINDOWS OR 2x8 PT AT DOORS IN PINE OR SPRUCE. AT WINDOWS ATTACH BUCKS TO BLOCK WITH COMMON T-NAILS AND PLACEMENT SIMILAR TO TAPCONS SHOWN. AT DOORS OR FIN WINDOWS IN BLOCK, ATTACH BUCKS w/ 2 T-NAILS TOP AND BOTTOM AND 8\"/>

USE MIN. 2-1/4\"/>

NOTE

IN CASE OF BLOCK OPENINGS LARGER THAN DOOR FRAMING: ATTACH ADDITIONAL 2X FRAMING TO THE BLOCK WALL USING 1/4\"/>

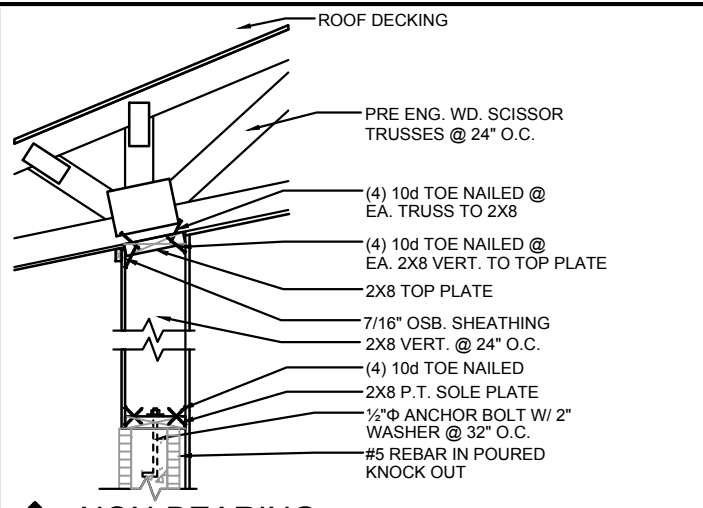

G-6
D3
NON-BEARING

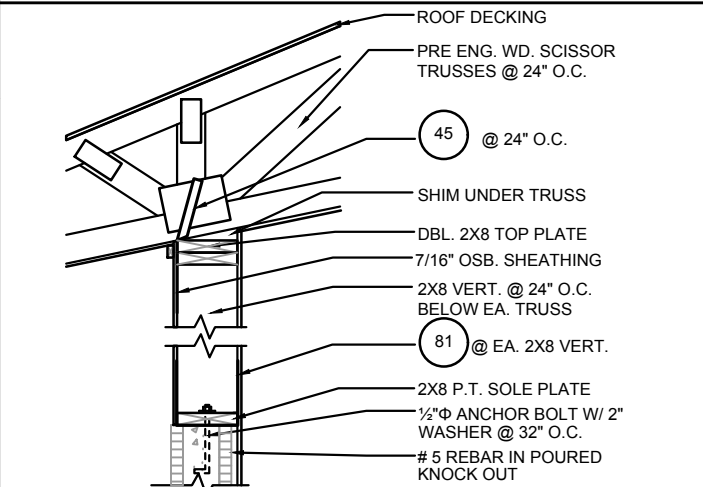

G-7
D3
BEARING

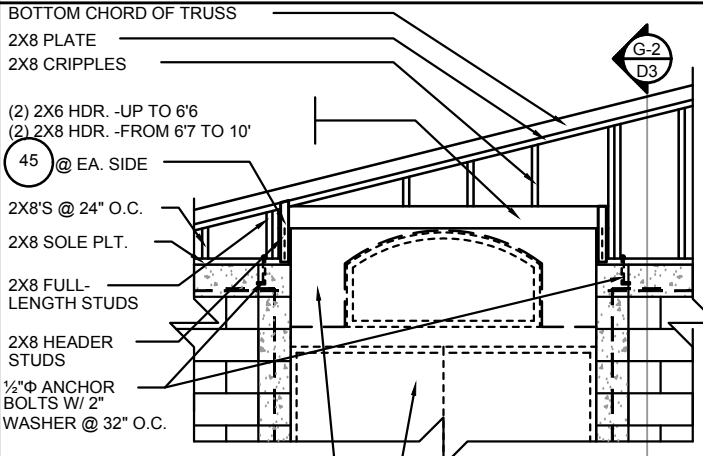

B
D3
GABLE END

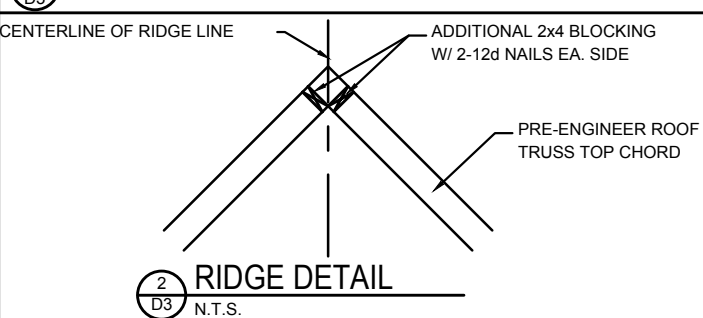

2
D3
RIDGE DETAIL
N.T.S.

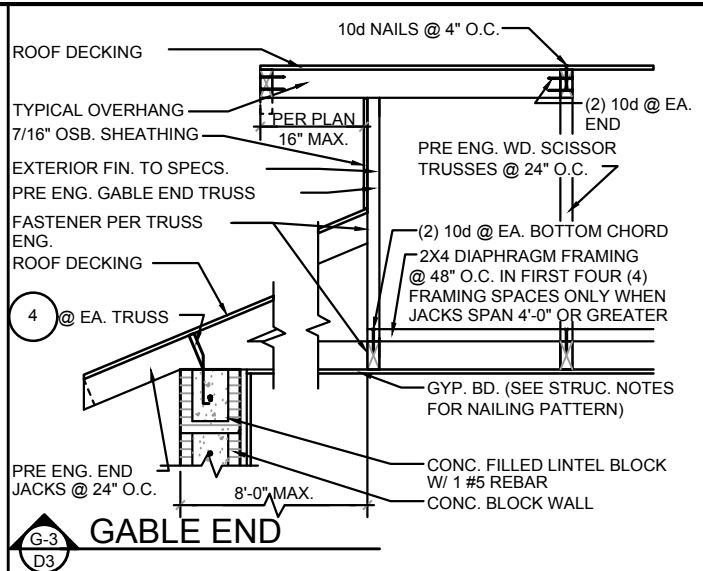

G-3
D3
GABLE END

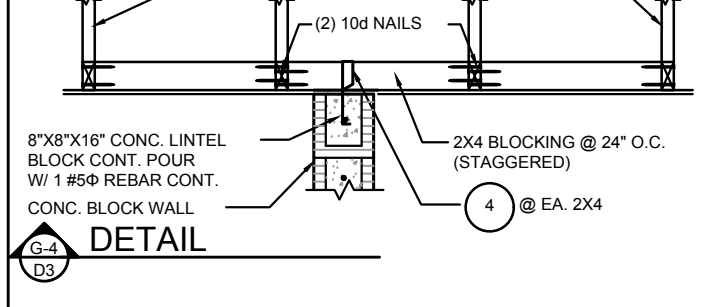

G-4
D3
DETAIL

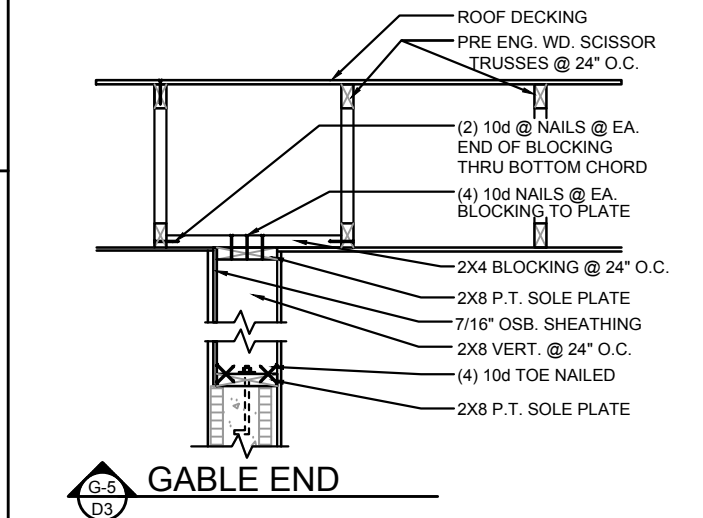

G-5
D3
GABLE END

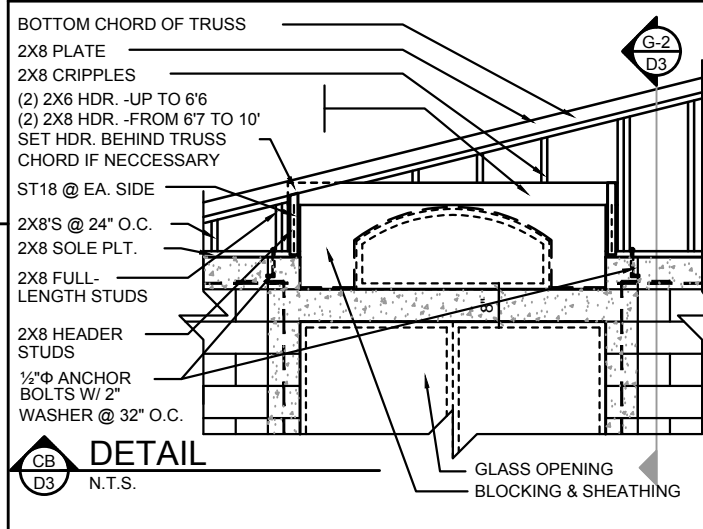

CB
D3
DETAIL
N.T.S.

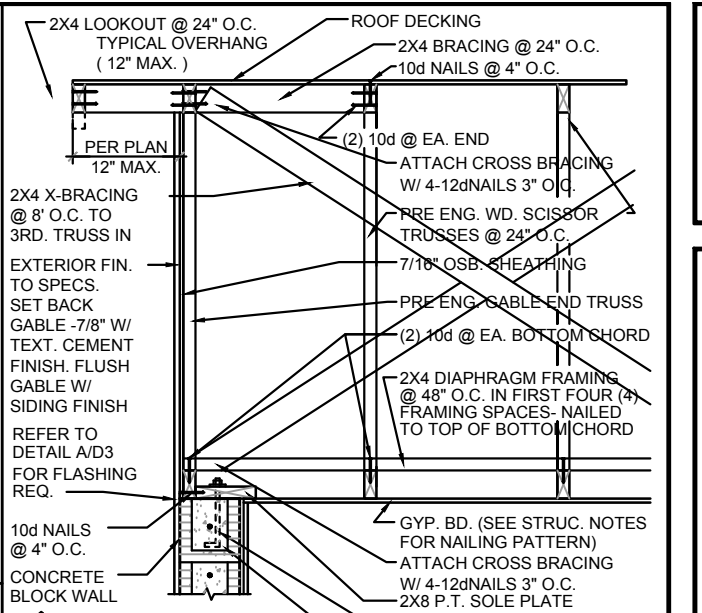

G-1
D3
GABLE END

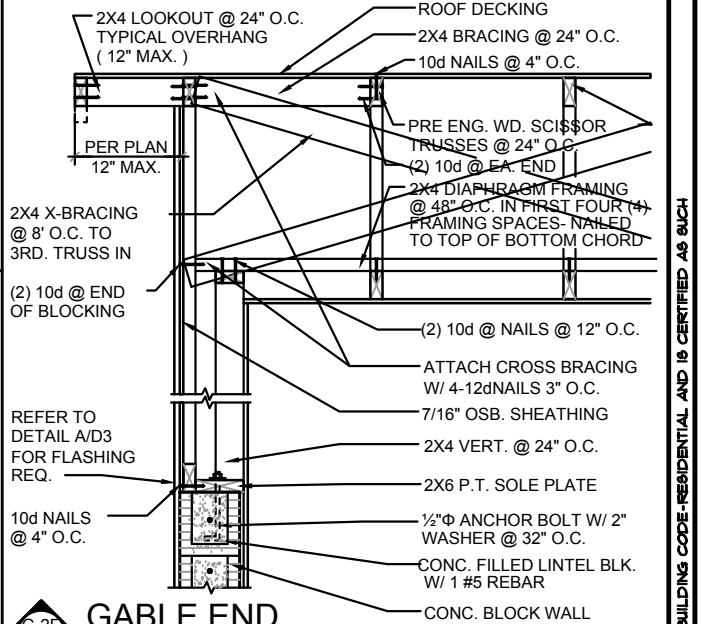

G-2F
D3
GABLE END

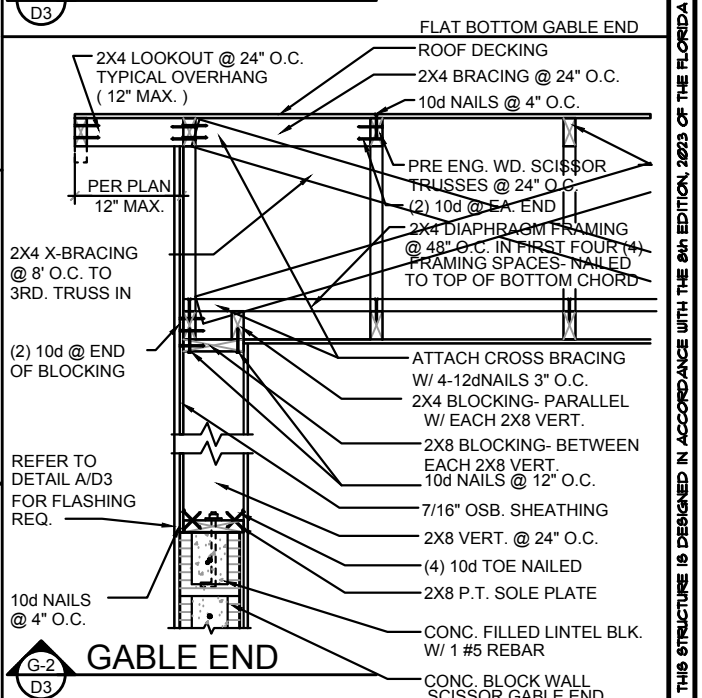

G-2
D3
GABLE END

THIS STRUCTURE IS DESIGNED IN ACCORDANCE WITH THE 8th EDITION, 2023 OF THE FLORIDA BUILDING CODE-RESIDENTIAL AND IS CERTIFIED AS SUCH

LOT: 0000, COMMUNITY

REVISIONS

DELTA #	DATE
	09-16-24

SCALE: AS NOTED

DRAWN: MR

SHEET: **D3**

ITEG
THOMPSON ENGINEERING GROUP, INC.
1407 134th Ave SE, Suite 200, Orlando, FL 32811
Tel: (407) 734-1400 Fax: (407) 734-1790 www.iteg.com

A DIVISION OF PARK SQUARE ENTERPRISES, INC.
5200 Vineland Road, Suite 200 Orlando, Florida 32818
Phone: (407) 699-3000

Park Square Homes

STRUCTURAL DETAILS

3170 ASHFORD

FLORIDA SERIES

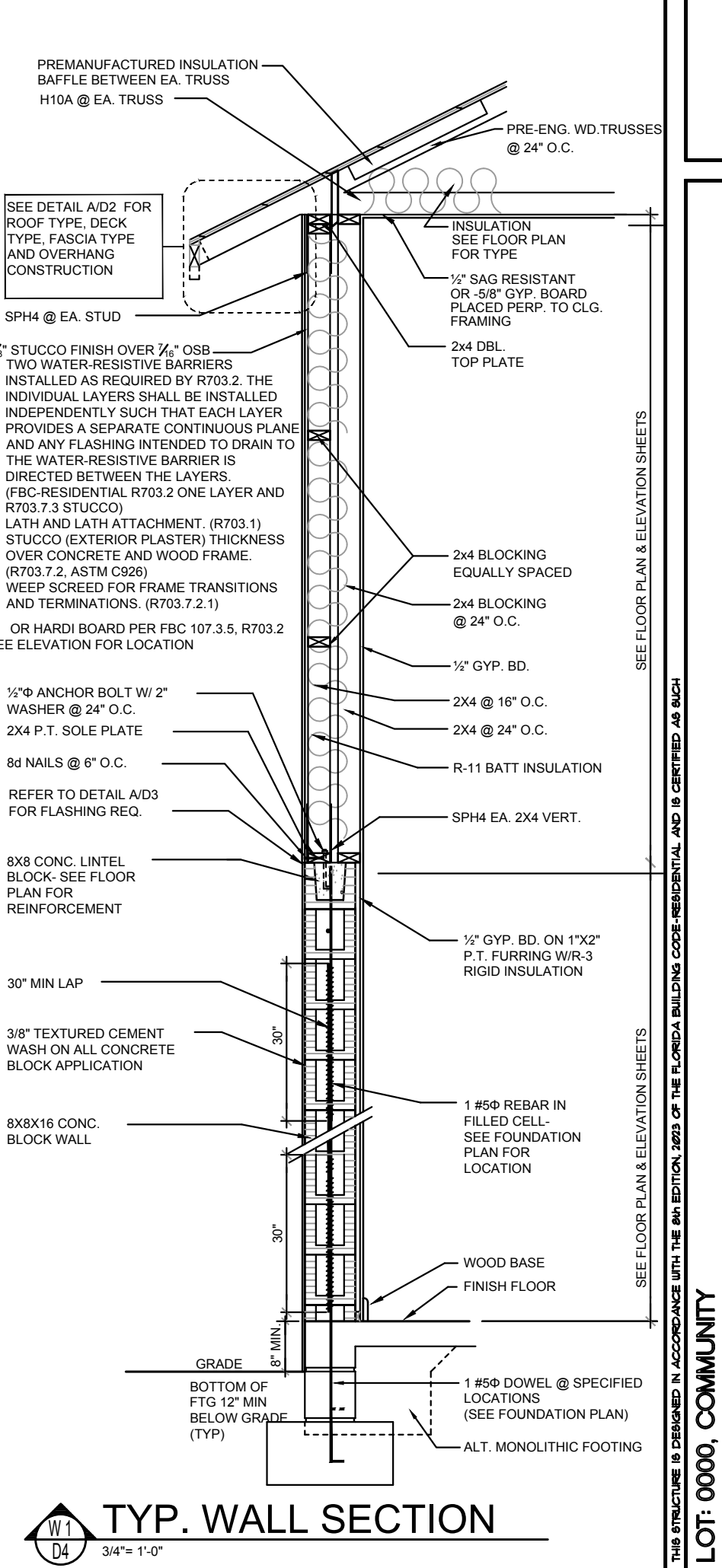
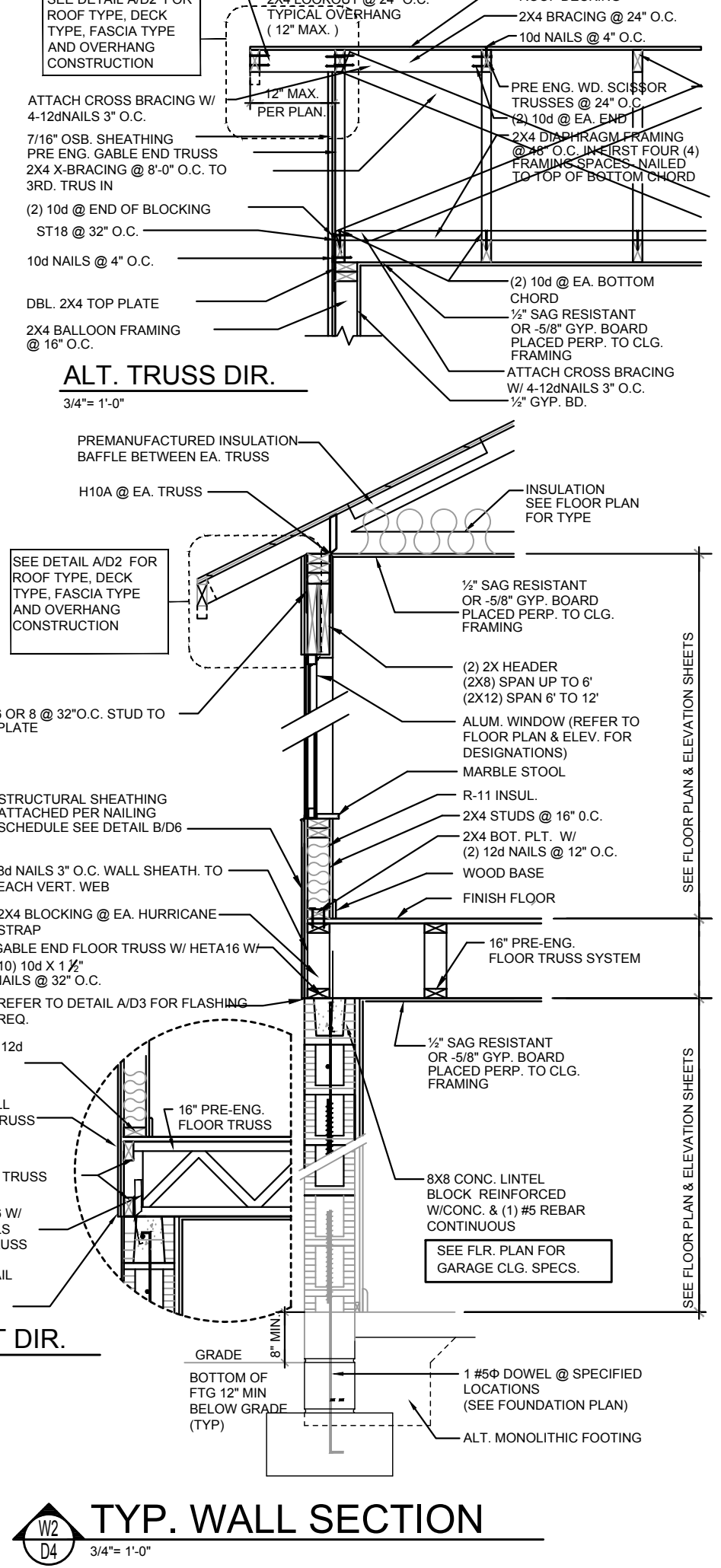
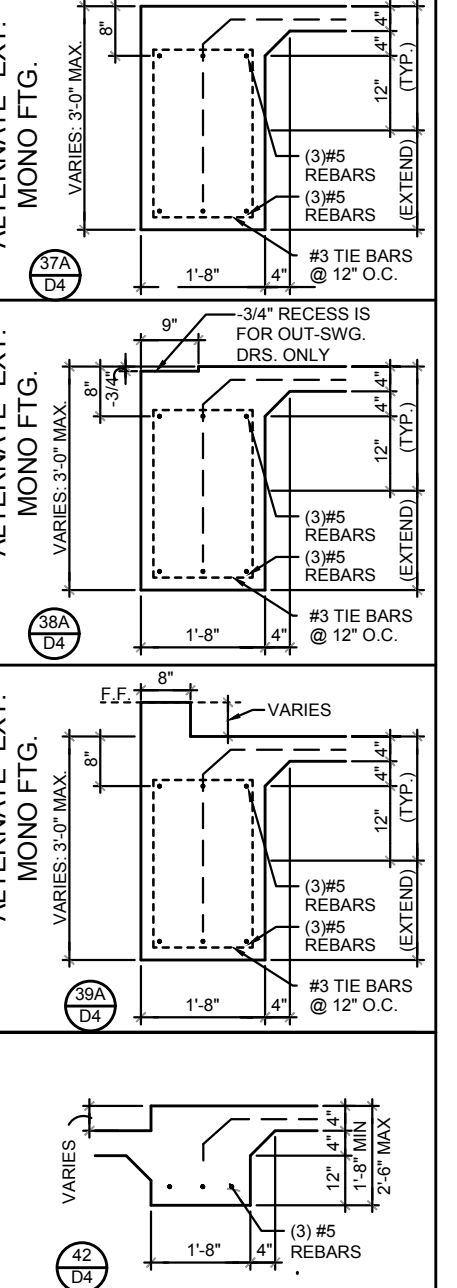
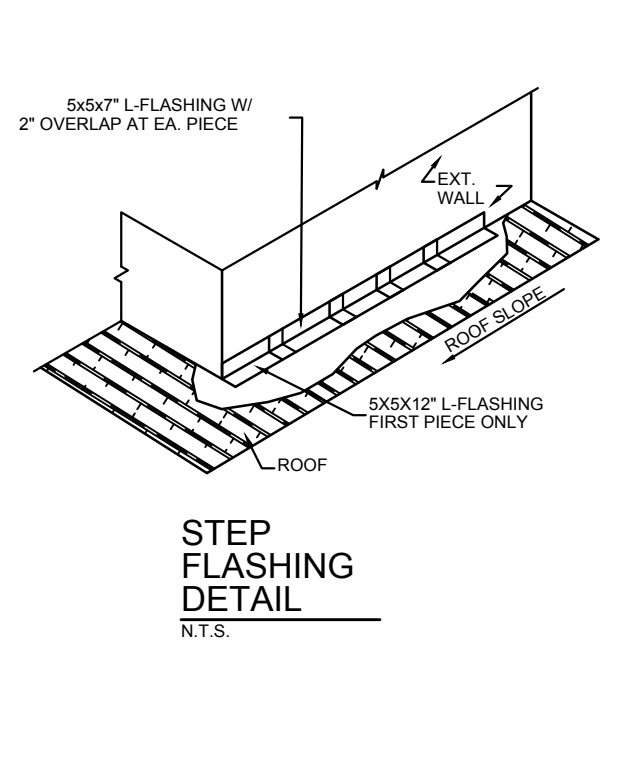
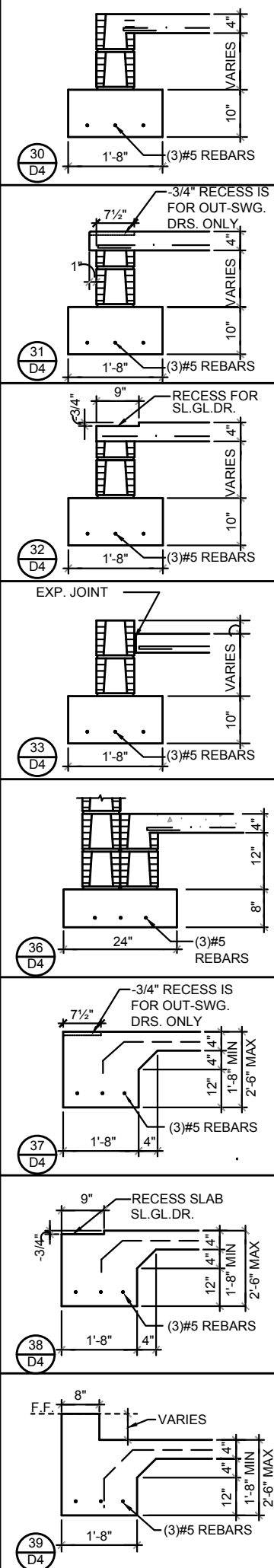

DISCLAIMER: CONTRACTOR/SUB-CONTRACTOR IS RESPONSIBLE TO REVIEW ALL INFORMATION CONTAINED HEREIN PRIOR TO COMMENCEMENT OF CONSTRUCTION. PARK SQUARE HOMES IS NOT RESPONSIBLE FOR ANY MISINTERPRETATIONS, ERRORS, OMISSIONS OR CUSTOM CHANGES MISSED AND NOT REPORTED PRIOR TO CONSTRUCTION. NO EXCEPTIONS.

THIS STRUCTURE IS DESIGNED IN ACCORDANCE WITH THE 8th EDITION, 2003 OF THE FLORIDA BUILDING CODE-RESIDENTIAL AND IS CERTIFIED AS SUCH.

LOT: 0000, COMMUNITY

ITEG
THOMPSON ENGINEERING GROUP, INC.
14077 734-1450
P.O. Box 4077 734-1790
www.iteg.com

A DIVISION OF PARK SQUARE ENTERPRISES, INC.
200 Vireland Road, Suite 200
Orlando, Florida 32811
Phone: (407) 529-3000

Park Square HOMES

STRUCTURAL DETAILS
FLORIDA SERIES

REVISIONS	
DELTA #	DATE

DATE: 09-16-24
SCALE: AS NOTED
DRAWN: MR
SHEET: D4

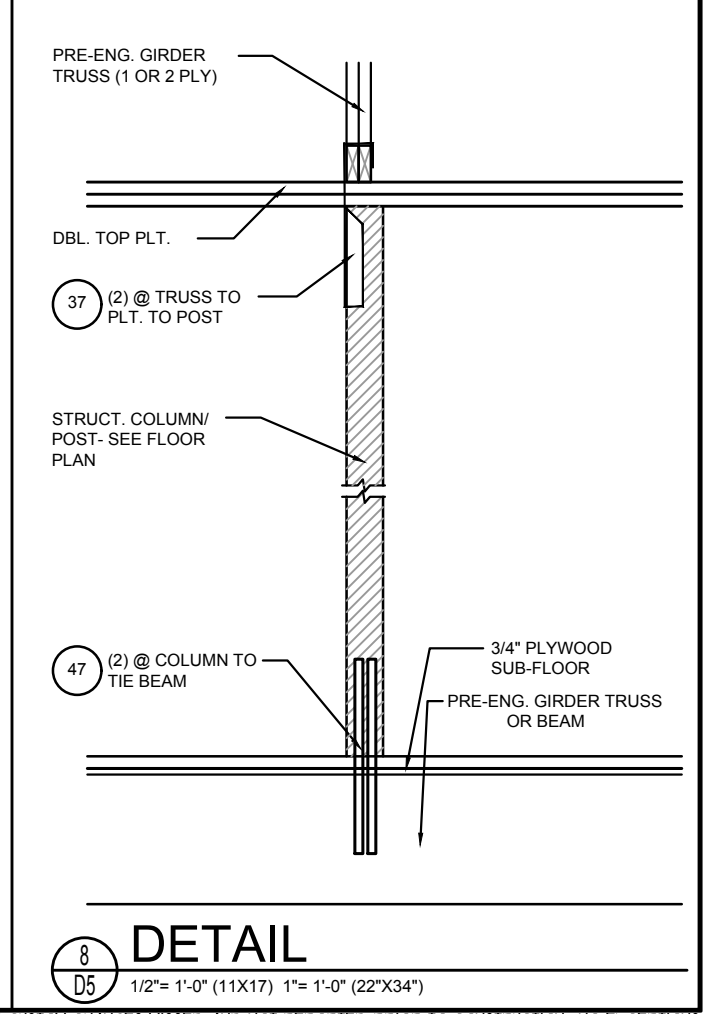
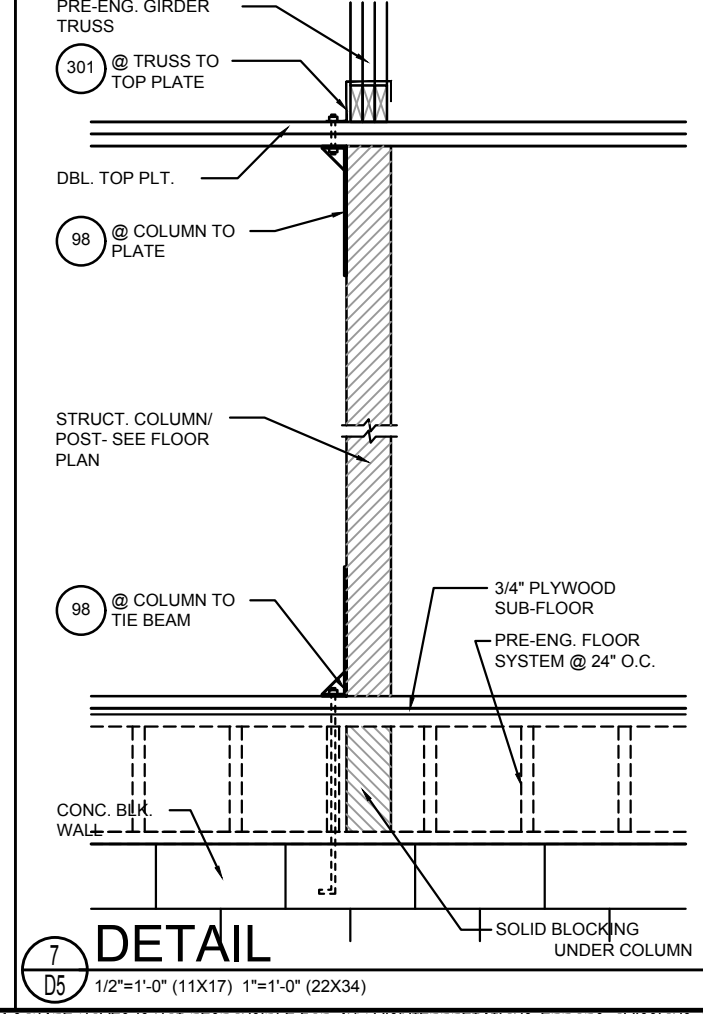
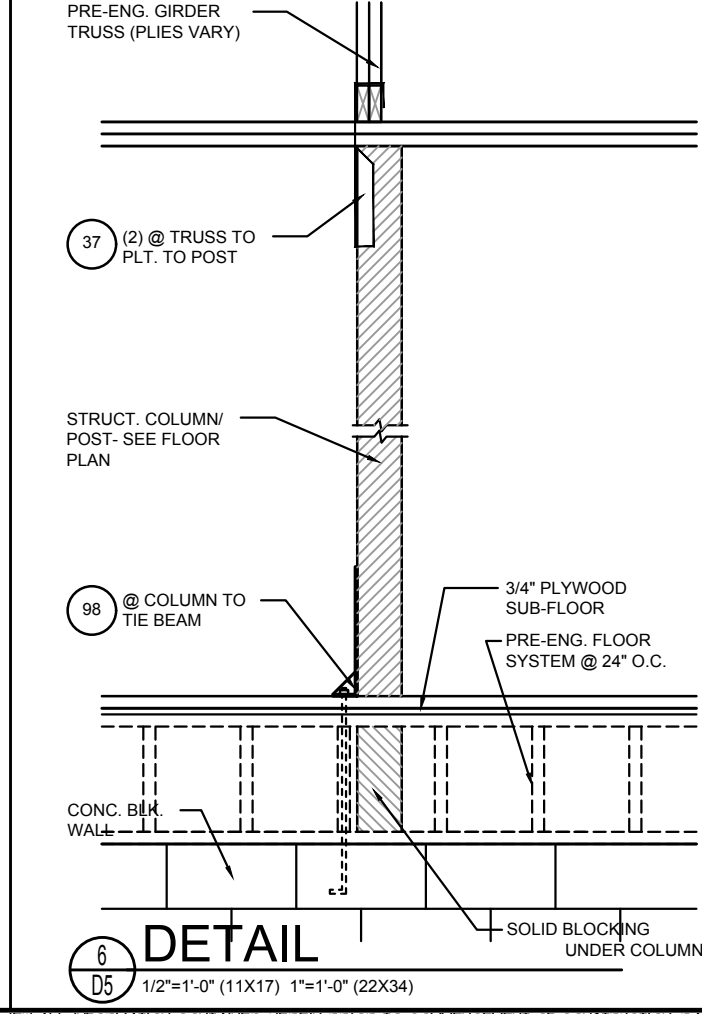
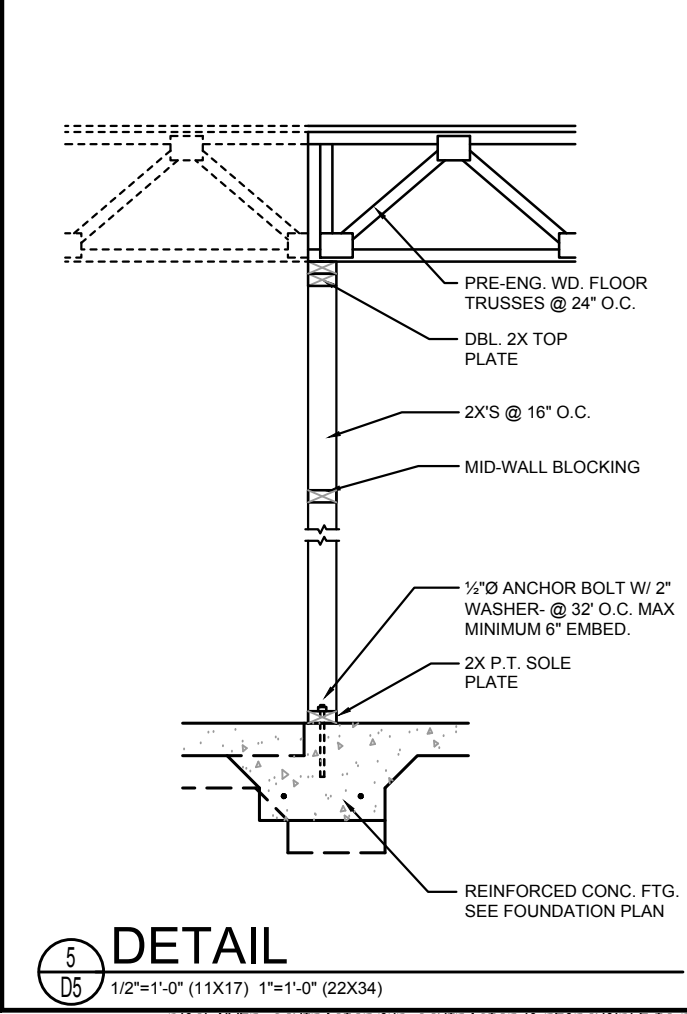
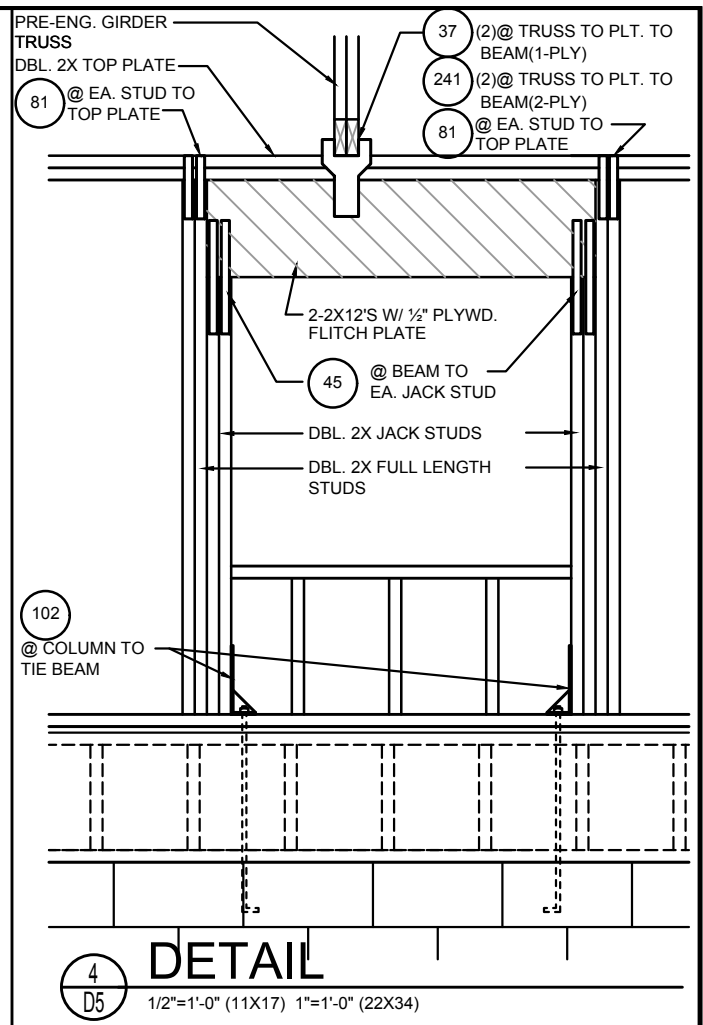
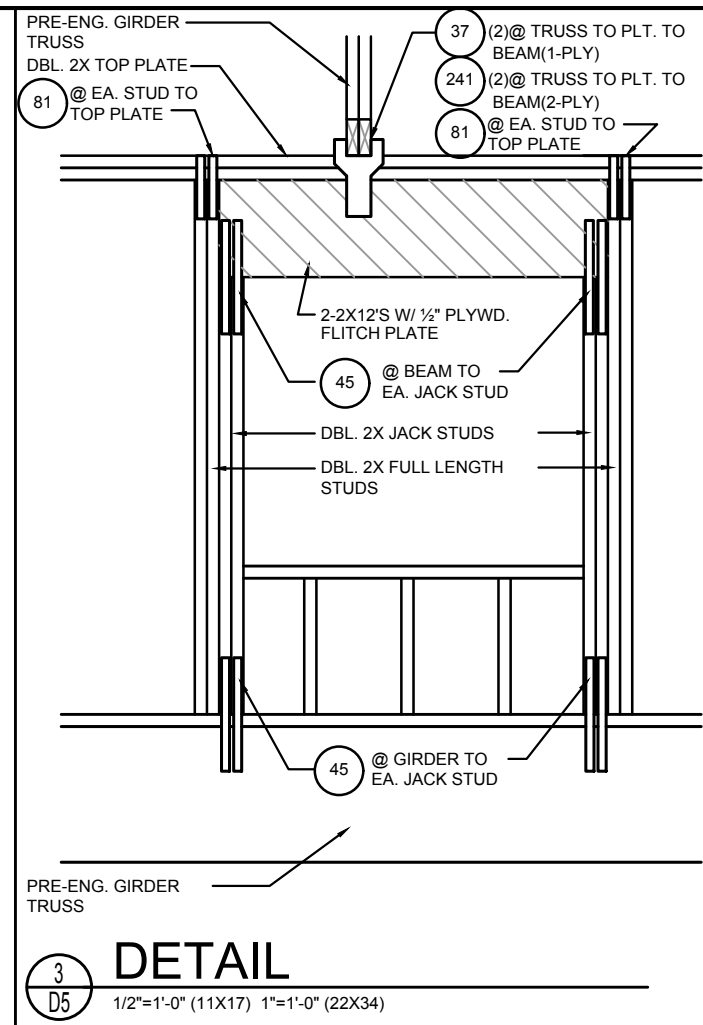
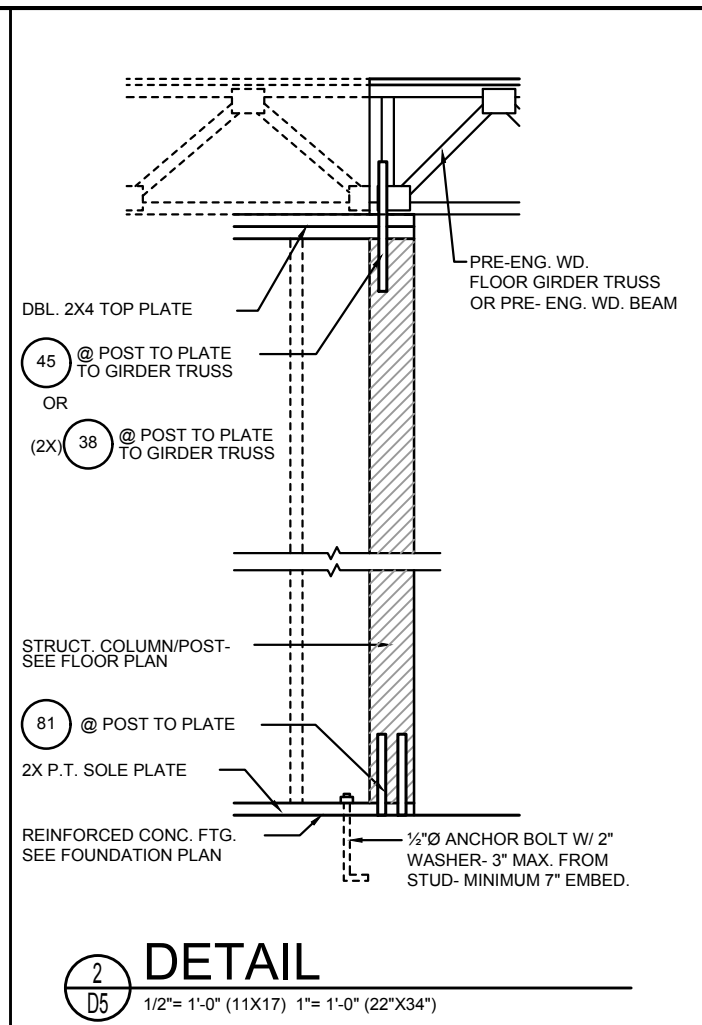
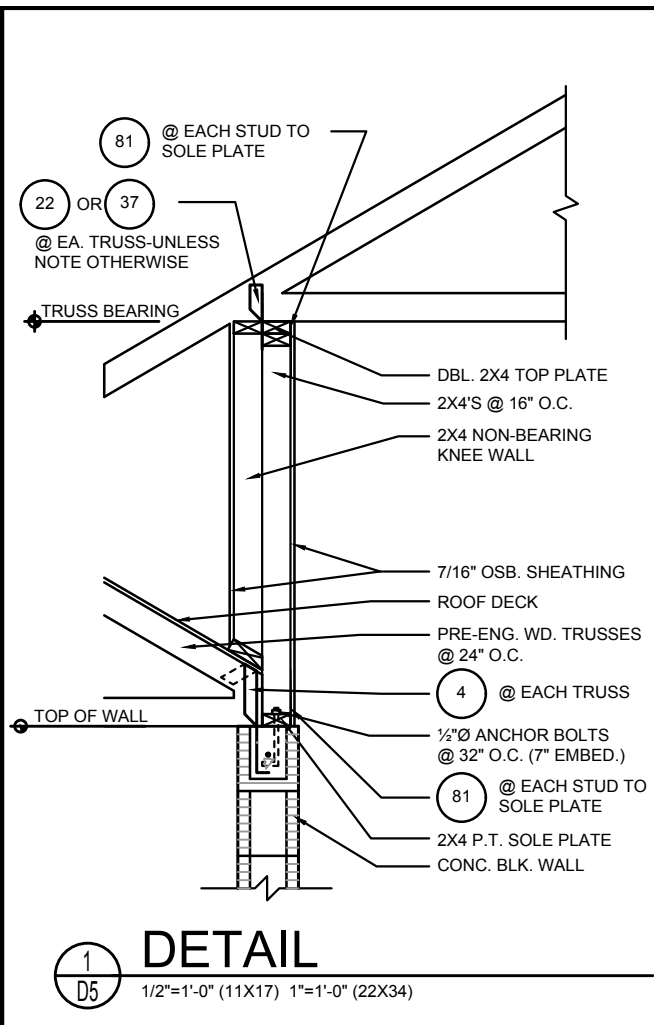

DISCLAIMER: CONTRACTOR/SUB-CONTRACTOR IS RESPONSIBLE TO REVIEW ALL INFORMATION CONTAINED HEREIN PRIOR TO COMMENCEMENT OF CONSTRUCTION. PARK SQUARE HOMES IS NOT RESPONSIBLE FOR ANY MISINTERPRETATIONS, ERRORS, OMISSIONS OR CUSTOM CHANGES MISSED AND NOT REPORTED PRIOR TO CONSTRUCTION. NO EXCEPTIONS.

THIS STRUCTURE IS DESIGNED IN ACCORDANCE WITH THE 6TH EDITION, 2023 OF THE FLORIDA BUILDING CODE-RESIDENTIAL AND IS CERTIFIED AS SUCH

LOT: 0000, COMMUNITY

REVISIONS

DELTA #	DATE
	09-16-24

DATE: 09-16-24
SCALE: AS NOTED
DRAWN: MR
SHEET: D5

3170 ASHFORD FLORIDA SERIES

STRUCTURAL DETAILS

Park Square HOMES

A DIVISION OF PARK SQUARE ENTERPRISES, INC.
5200 Weyland Road, Suite 200
Orlando, Florida 32811
Phone (407) 529-9000

PROMISE ENGINEERING GROUP, INC.
1000 South Orange Avenue, Suite 100
Orlando, Florida 32811
Phone (407) 724-1400
www.pegi.com

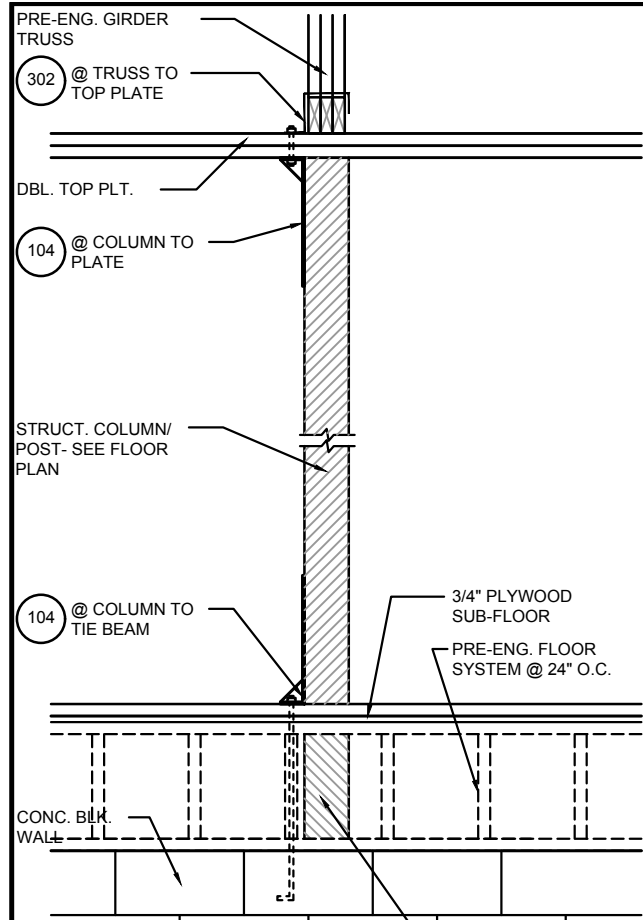

3 **DETAIL**
D6 1/2"=1'-0" (11X17) 1"=1'-0" (22X34)

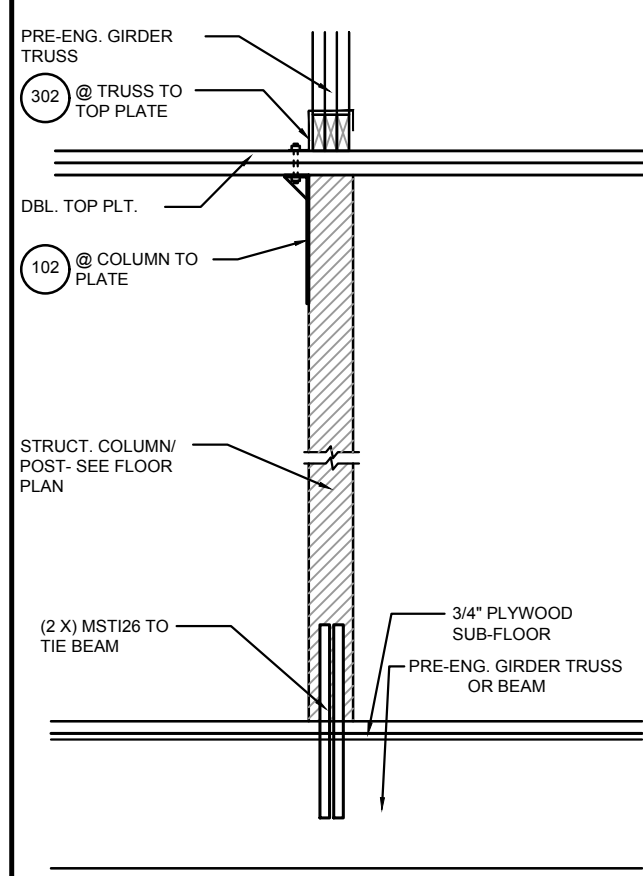

4 **DETAIL**
D6 1/2"=1'-0" (11X17) 1"=1'-0" (22X34)

NOTE:
1/2" PLYWOOD OR 7/16" O.S.B. TO BE USED AS UPLIFT RESISTANCE NO OTHER FASTENERS REQ'D. AT STUD/FLOOR TRUSS, EXCEPT AS NOTED ON PLANS IN TWO STORY FRAME APPLICATIONS. SHEATHING SHALL EXTEND MIN. 1'-0" W/O BREAK ABV. 2nd FLOOR BOTTOM PLT. TO T.O.M.

NAILING SCHEDULE:
(2)ROWS @ 3" O.C. AT TOP AND (1)ROW AT BOTTOM OF WALL, 6" O.C. ALL OTHER EDGES AND 12" IN FIELD. BLOCKING SHALL BE PLACED AT ALL SHEATHING JOINTS.

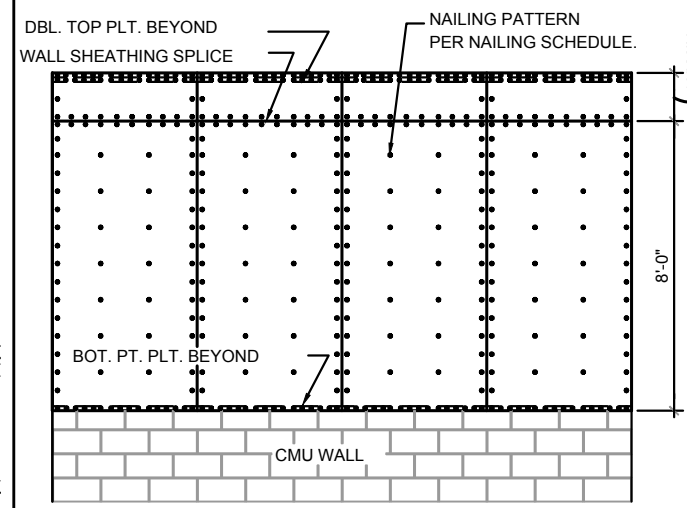

A **SHEATHING ELEV. BALLOON FRAMING** N.T.S.

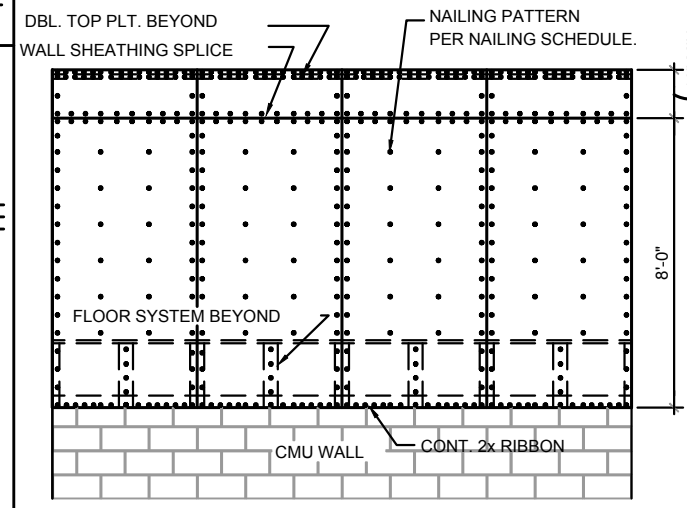

B **SHEATHING ELEV. 2-STORY FRAMING** N.T.S.

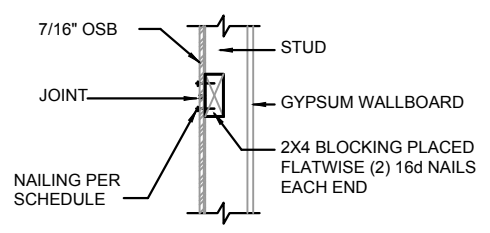

C **SHEATHING BLOCKING @ HORIZONTAL JOINTS** N.T.S.

5 **SHEATHING UPLIFT DETAILS**
D6 1/2"=1'-0" (11X17) 1"=1'-0" (22X34)

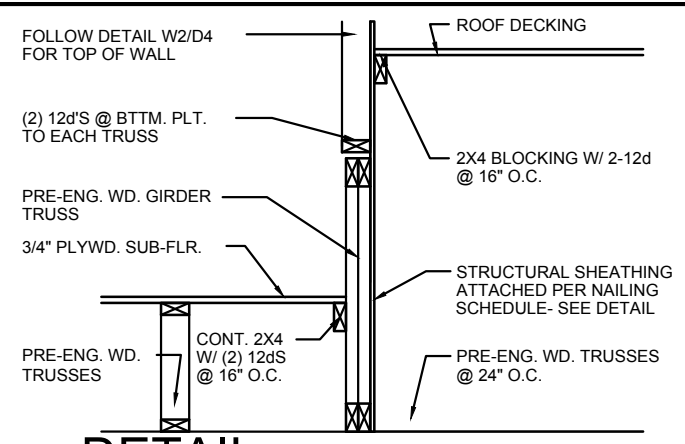

6 **DETAIL**
D6 1/2"=1'-0" (11X17) 1"=1'-0" (22X34)

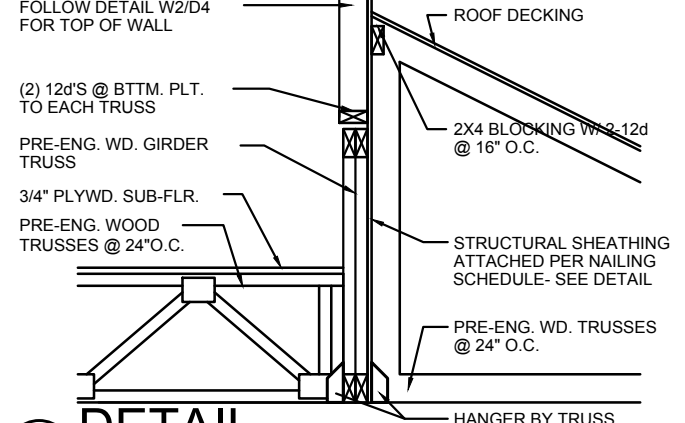

7 **DETAIL**
D6 1/2"=1'-0" (11X17) 1"=1'-0" (22X34)

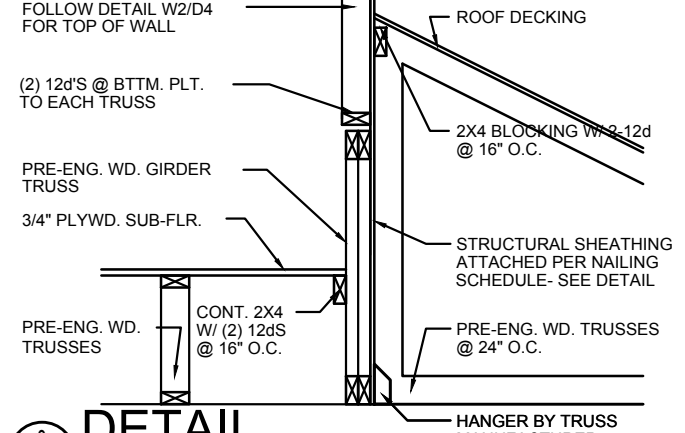

8 **DETAIL**
D6 1/2"=1'-0" (11X17) 1"=1'-0" (22X34)

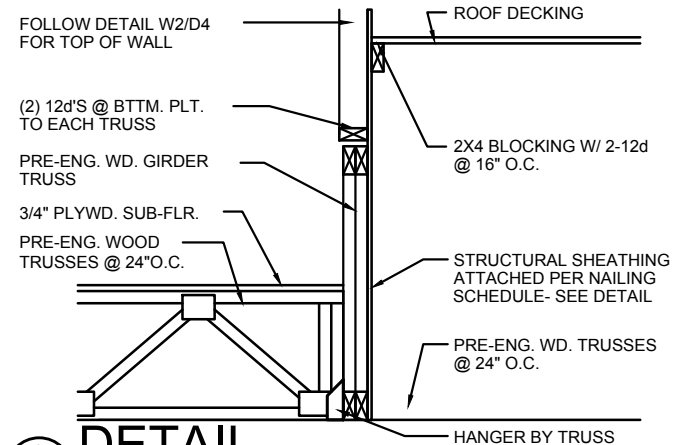

9 **DETAIL**
D6 1/2"=1'-0" (11X17) 1"=1'-0" (22X34)

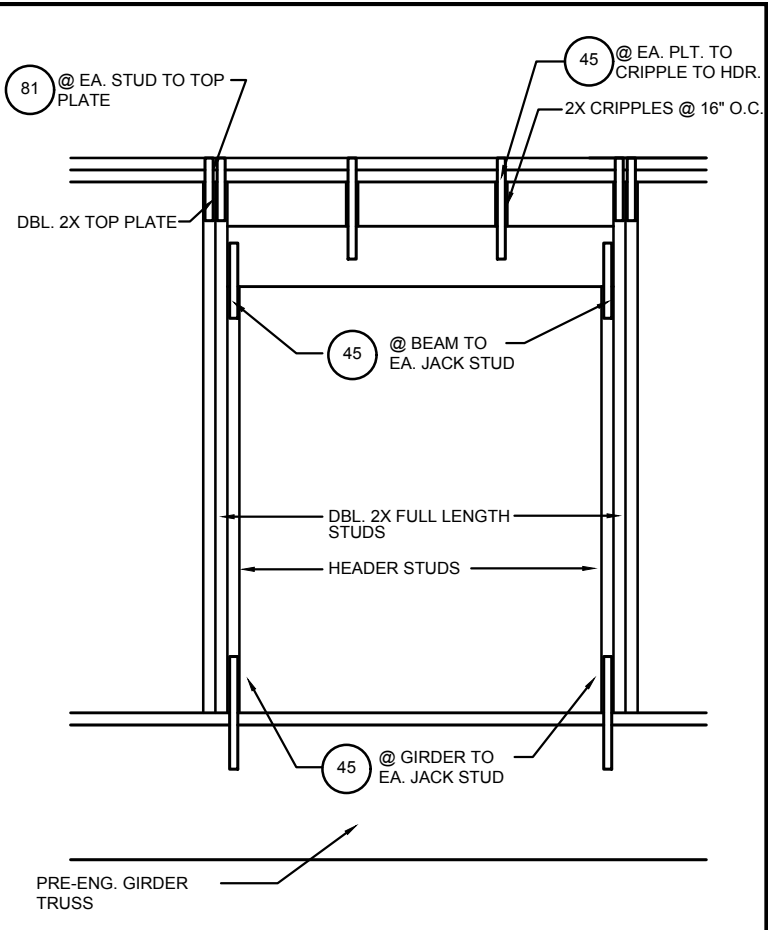

10 **DETAIL**
D6 1/2"=1'-0" (11X17) 1"=1'-0" (22X34)

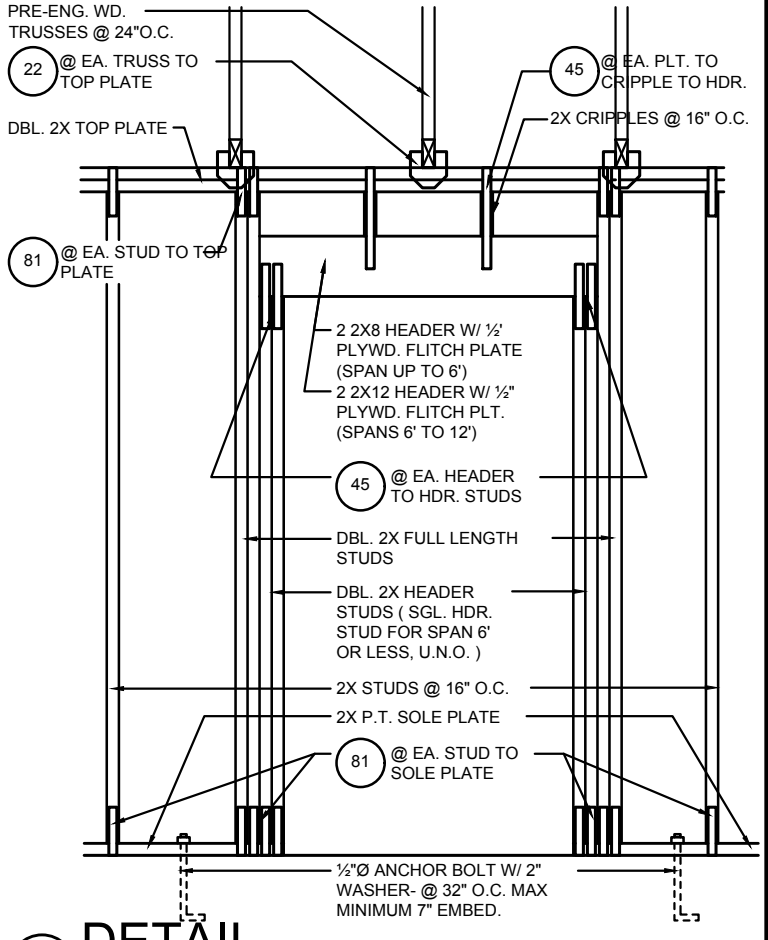

11 **DETAIL** (BRG. W/ UPLIFT)
D6 1/2"=1'-0" (11X17) 1"=1'-0" (22X34)

DISCLAIMER: CONTRACTOR/SUB-CONTRACTOR IS RESPONSIBLE TO REVIEW ALL INFORMATION CONTAINED HEREIN PRIOR TO COMMENCEMENT OF CONSTRUCTION. PARK SQUARE HOMES IS NOT RESPONSIBLE FOR ANY MISINTERPRETATIONS, ERRORS, OMISSIONS OR CUSTOM CHANGES MISSED AND NOT REPORTED PRIOR TO CONSTRUCTION. NO EXCEPTIONS.

THIS STRUCTURE IS DESIGNED IN ACCORDANCE WITH THE 8th EDITION, 2023 OF THE FLORIDA BUILDING CODE-RESIDENTIAL AND IS CERTIFIED AS SUCH

LOT: 0000, COMMUNITY

REVISIONS

DELTA #	DATE

DATE: 09-16-24
SCALE: AS NOTED
DRAWN: MR
SHEET: D6

3170 ASHFORD FLORIDA SERIES

STRUCTURAL DETAILS

Park Square Homes

A DIVISION OF PARK SQUARE ENTERPRISES, INC.
5200 Vineland Road, Suite 200
Orlando, Florida 32818
Phone (407) 699-3000

THOMPSON ENGINEERING GROUP, INC.
1407 24th Ave
Orlando, FL 32811
Phone (407) 734-1790
www.teg.com

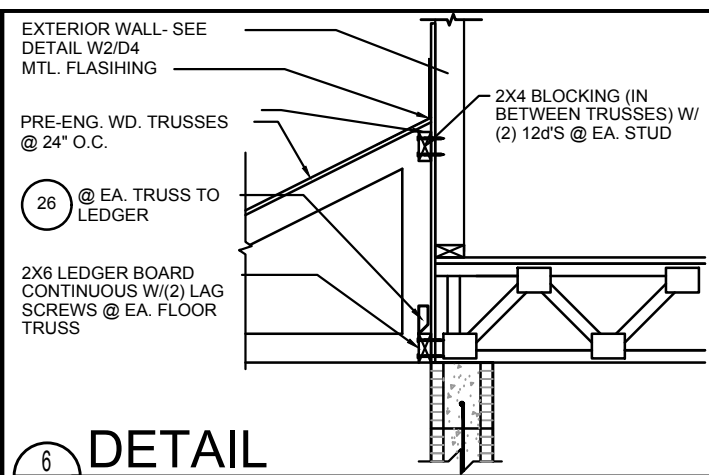

6 DETAIL

D7 1/2"=1'-0" (11X17) 1"=1'-0" (22X34)

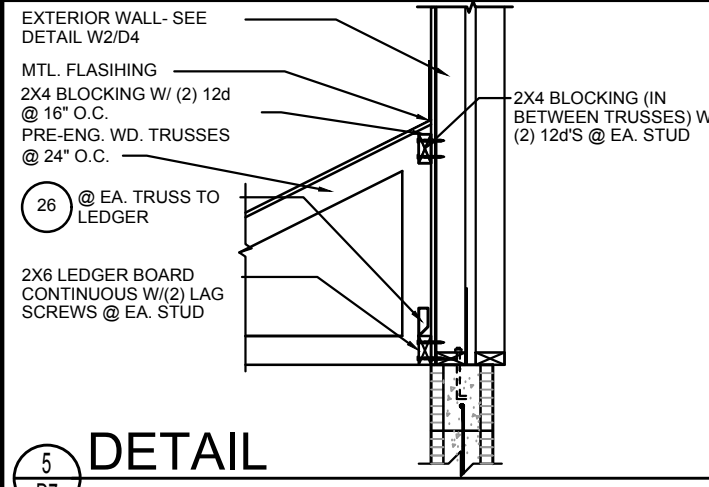

5 DETAIL

D7 1/2"=1'-0" (11X17) 1"=1'-0" (22X34)

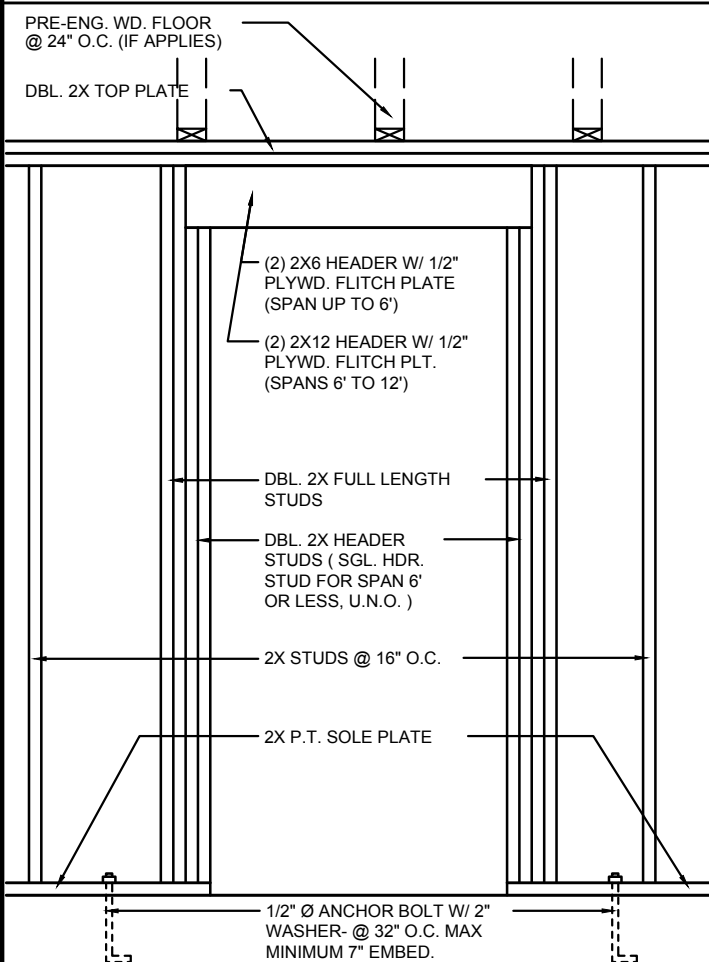

4 DETAIL

(BRG. W/O UPLIFT)

D7 1/2"=1'-0" (11X17) 1"=1'-0" (22X34)

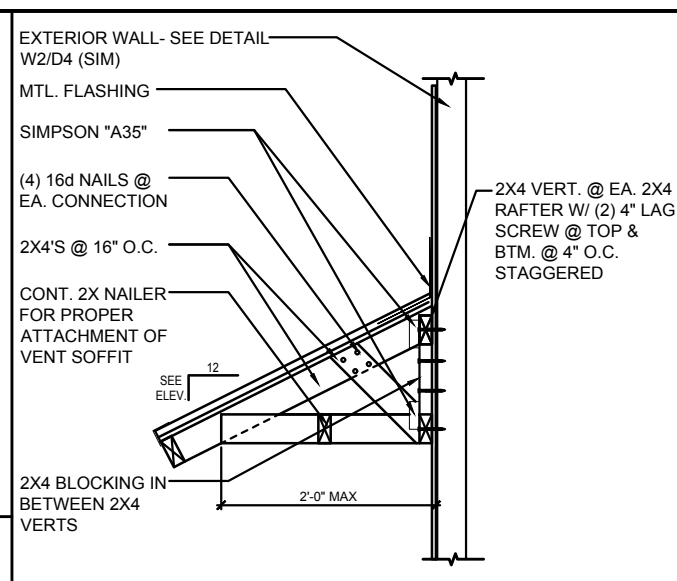

7 CONV. FRAME OVERHANG

D7 1/2"=1'-0" (11X17) 1"=1'-0" (22X34)

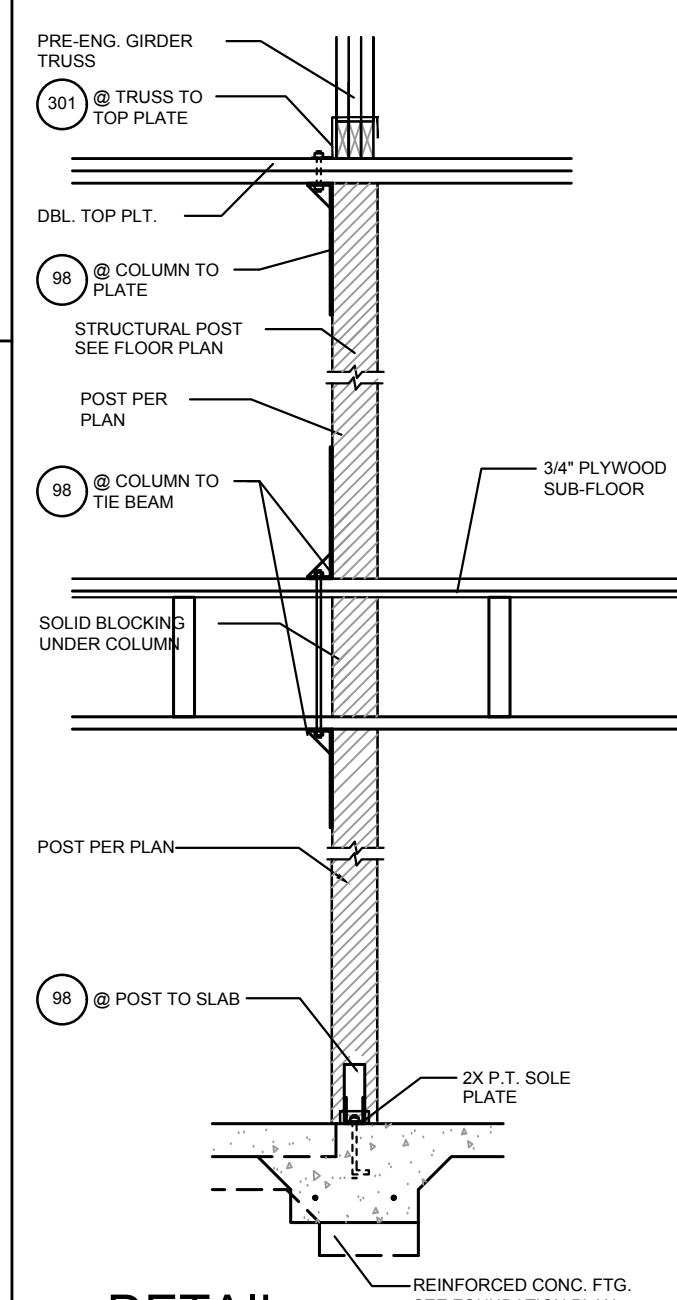

3 DETAIL

D7 1/2"=1'-0" (11X17) 1"=1'-0" (22X34)

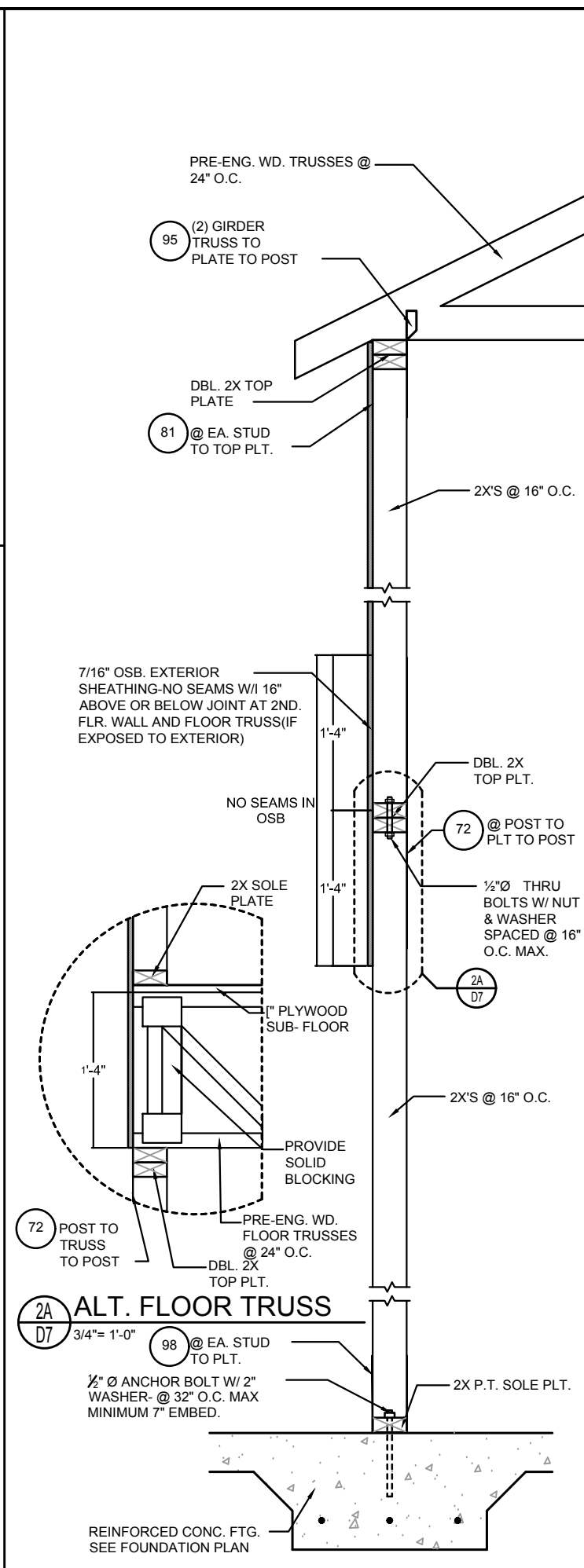

2A ALT. FLOOR TRUSS

D7 3/4"=1'-0"

2 DETAIL

D7 3/4"=1'-0" (11X17) 1"=1'-0" (22X34)

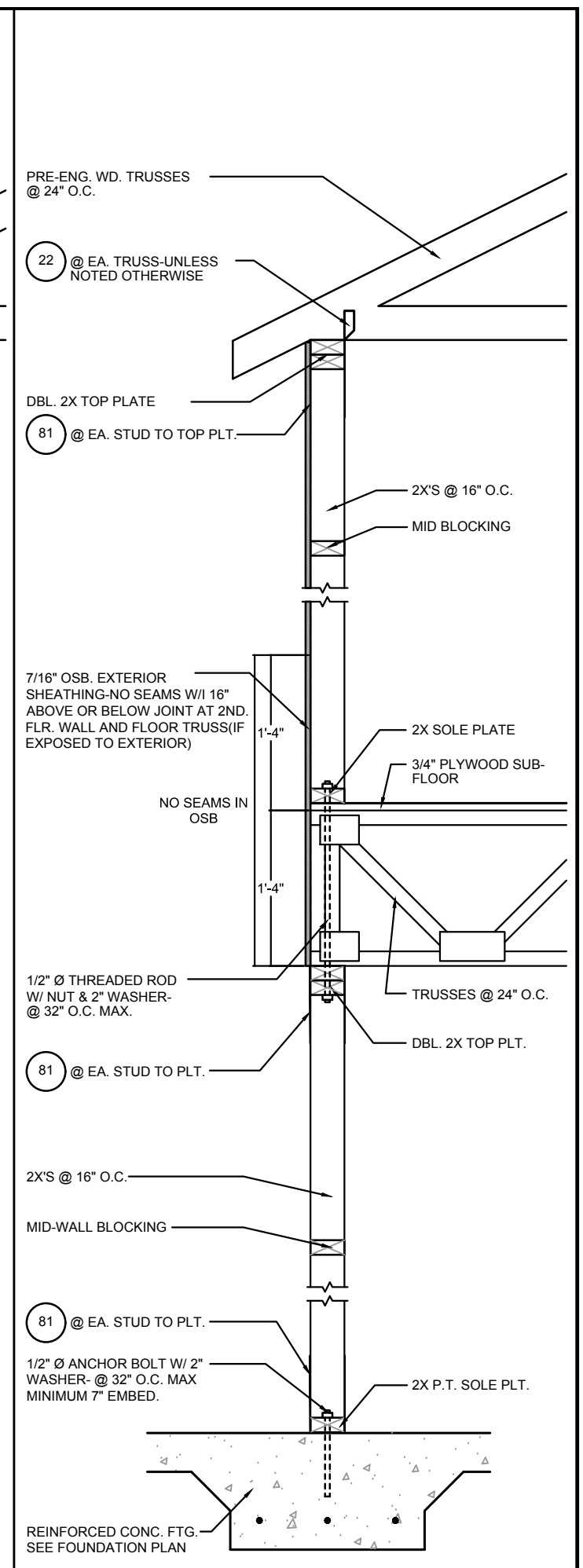

1 DETAIL

D7 3/4"=1'-0" (11X17) 1"=1'-0" (22X34)

THIS STRUCTURE IS DESIGNED IN ACCORDANCE WITH THE 8th EDITION, 2003 OF THE FLORIDA BUILDING CODE-RESIDENTIAL AND IS CERTIFIED AS SUCH.
LOT: 0000, COMMUNITY
 PARK SQUARE HOMES RESERVES COPYRIGHT & OTHER RIGHTS RESTRICTING THESE DOCUMENTS TO THE ORIGINAL SITE OR PURPOSE FOR WHICH THEY WERE PREPARED. REPRODUCTIONS, CHANGES OR ASSIGNMENTS ARE PROHIBITED.

ITTEG
 THOMPSON ENGINEERING GROUP, INC.
 6200 Vineyard Road, Suite 200
 Orlando, Florida 32811
 Phone: (407) 659-3000

Park Square Homes
 A DIVISION OF PARK SQUARE ENTERPRISES, INC.

STRUCTURAL DETAILS
 FLORIDA SERIES

3170 ASHFORD
D7

REVISIONS	
DELTA #	DATE

DATE: 09-16-24
 SCALE: AS NOTED
 DRAWN: MR
 SHEET: D7

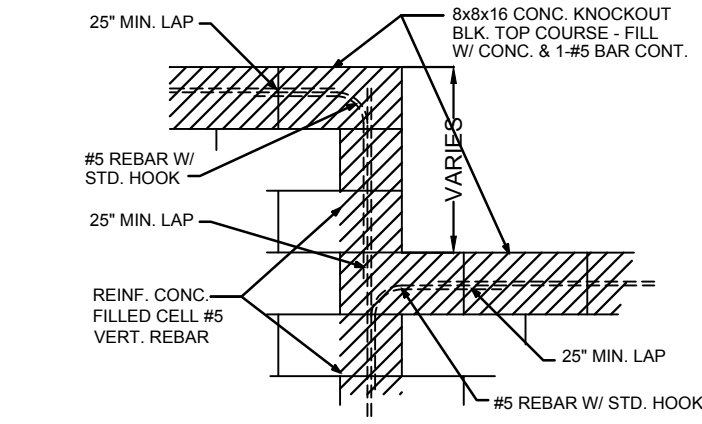

1 BLOCK WALL HT. TRANSITION
 1/2"=1'-0" (11X17) 1"=1'-0" (22X34)

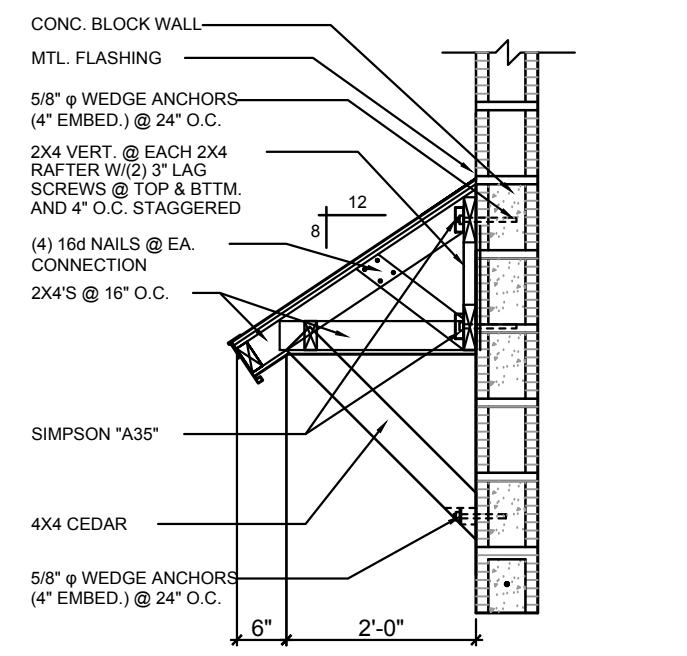

4 SHED ROOF DETAIL
 1/2"=1'-0" (11X17) 1"=1'-0" (22X34)

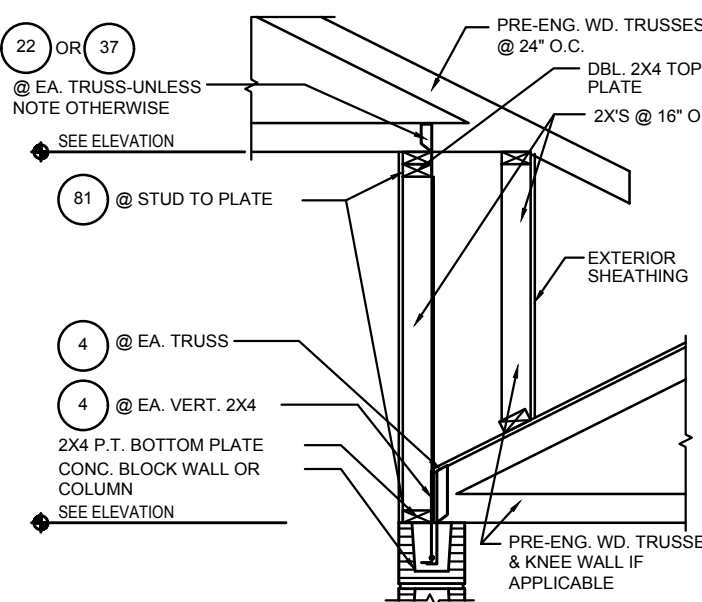

2 DETAIL
 1/2"=1'-0" (11X17) 1"=1'-0" (22X34)

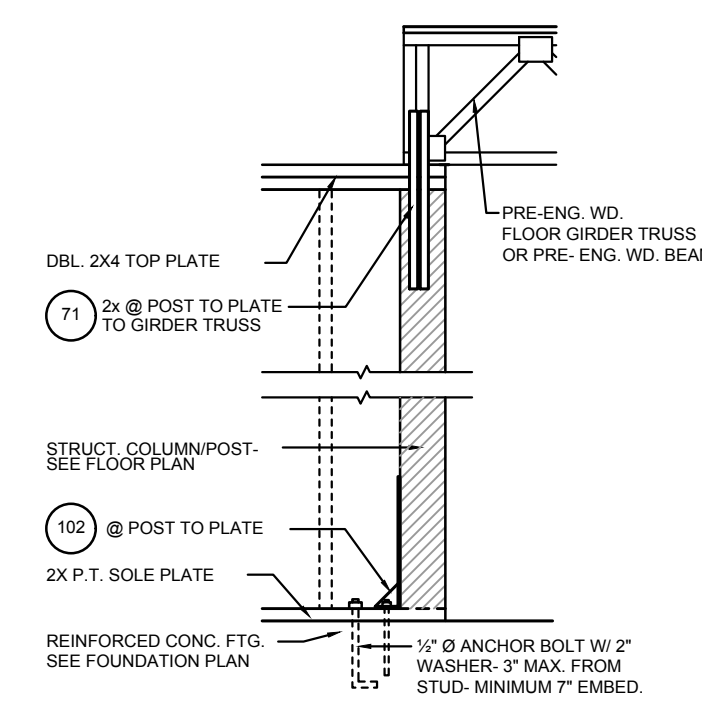

3 DETAIL
 1/2"=1'-0" (11X17) 1"=1'-0" (22X34)

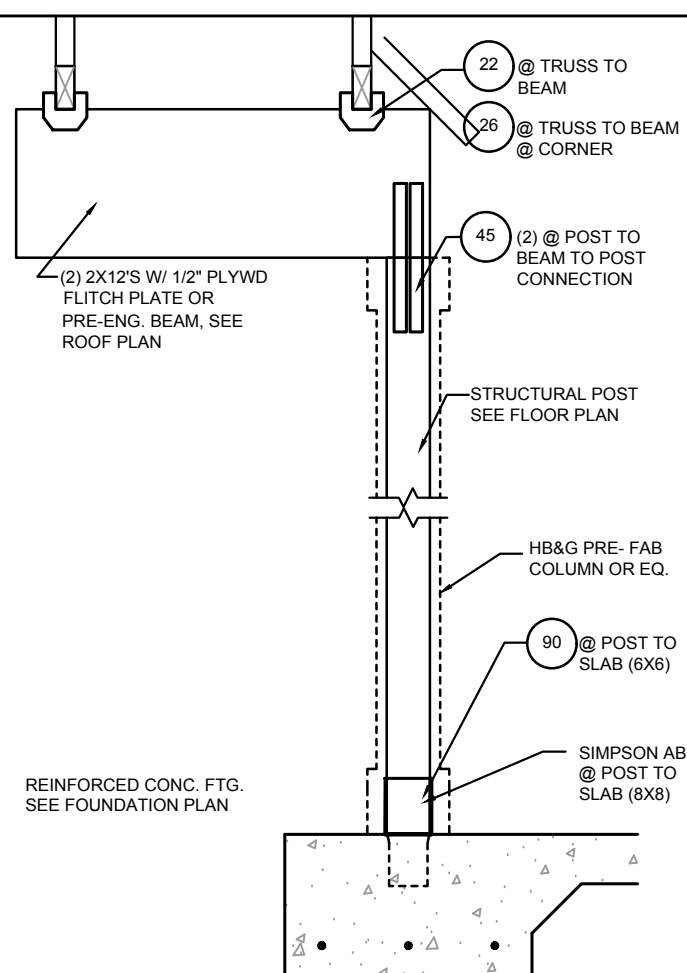

5 DETAIL
 1/2"=1'-0" (11X17) 1"=1'-0" (22X34)

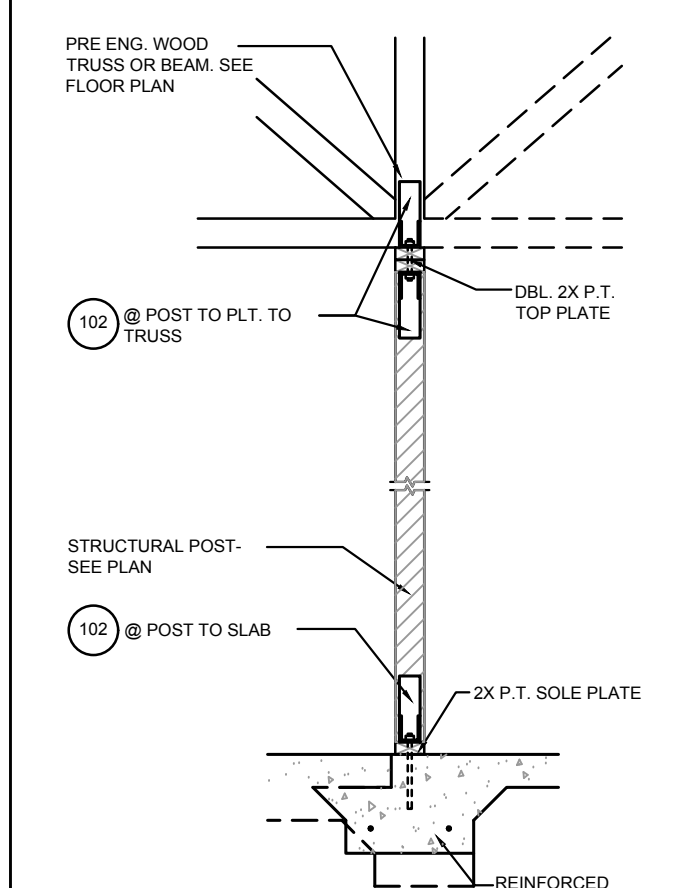

6 DETAIL
 1/2"=1'-0" (11X17) 1"=1'-0" (22X34)

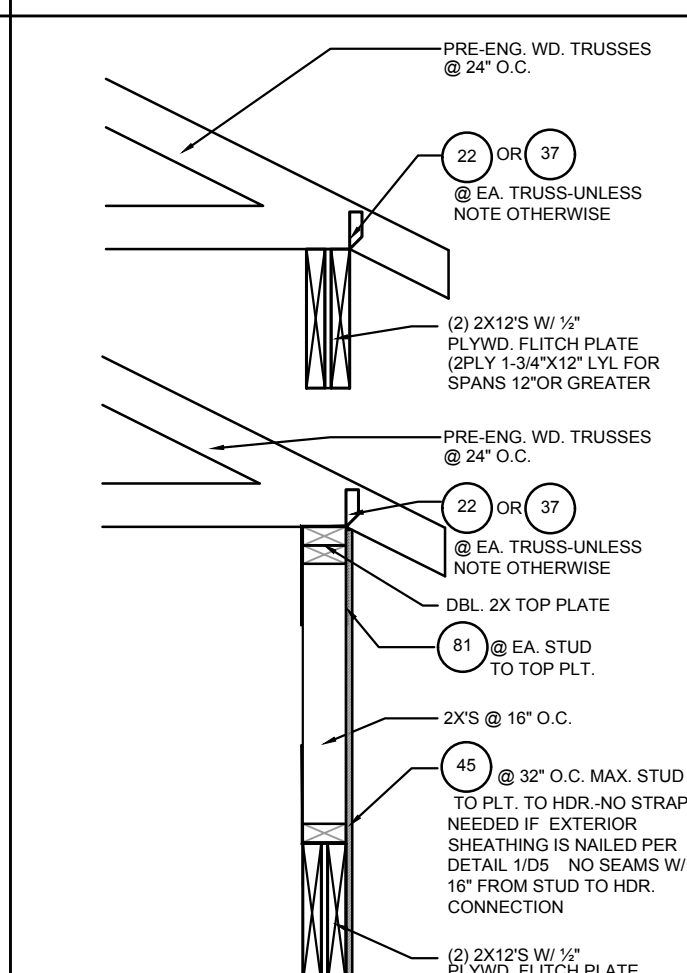

7 DETAIL
 1/2"=1'-0" (11X17) 1"=1'-0" (22X34)

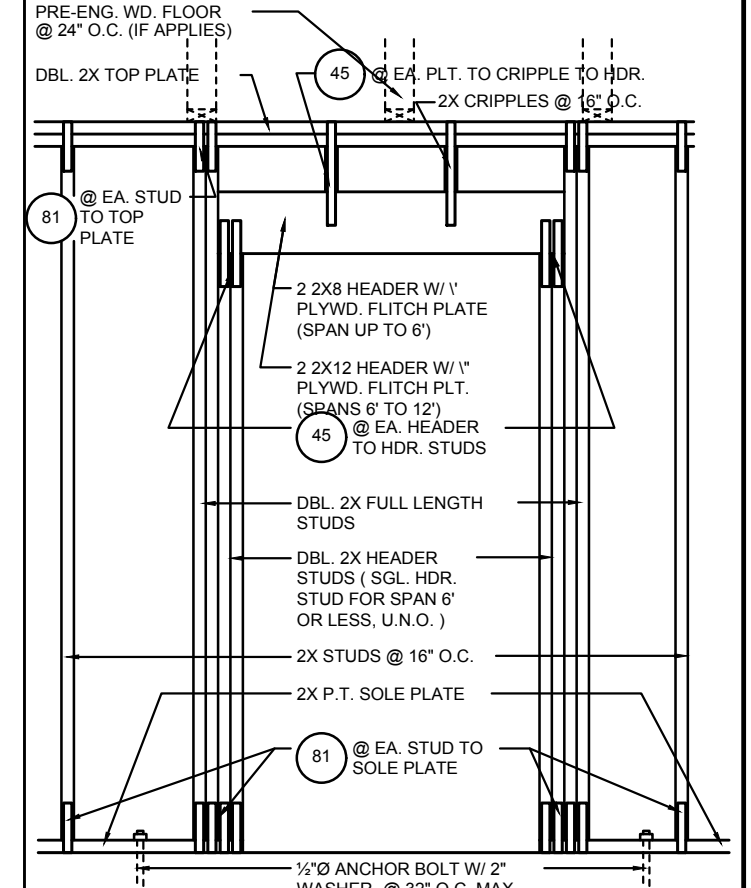

8 DETAIL (BRG. W/ UPLIFT)
 1/2"=1'-0" (11X17) 1"=1'-0" (22X34)

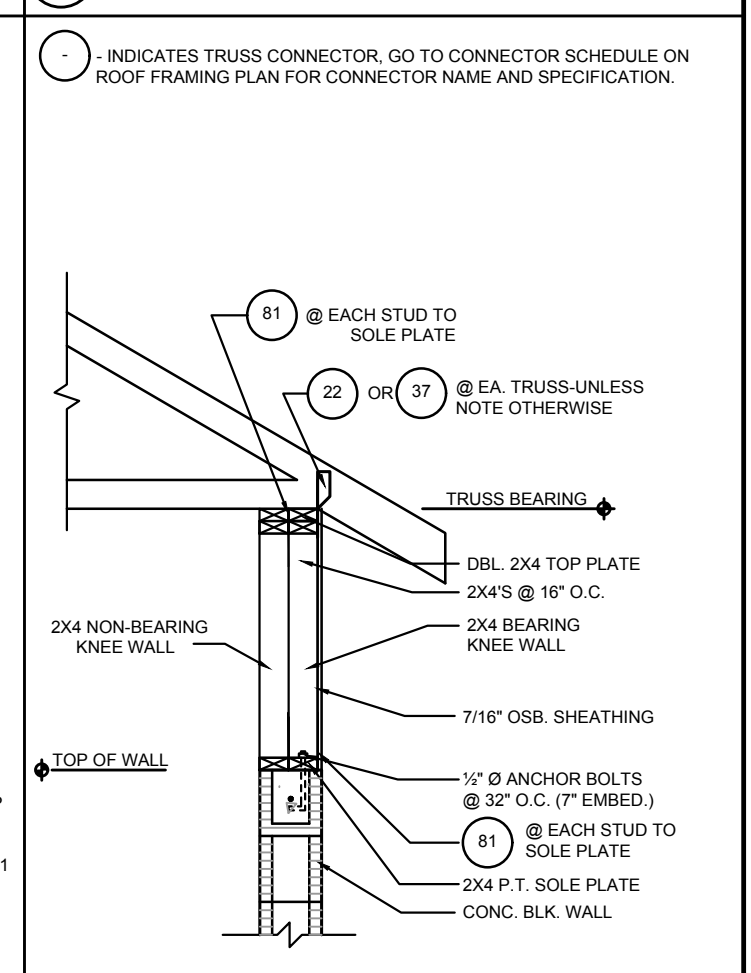

9 DETAIL
 1/2"=1'-0" (11X17) 1"=1'-0" (22X34)

- INDICATES TRUSS CONNECTOR, GO TO CONNECTOR SCHEDULE ON ROOF FRAMING PLAN FOR CONNECTOR NAME AND SPECIFICATION.

THIS STRUCTURE IS DESIGNED IN ACCORDANCE WITH THE 2023 OF THE FLORIDA BUILDING CODE-RESIDENTIAL AND IS CERTIFIED AS SUCH
 LOT: 0000, COMMUNITY
 PARK SQUARE HOMES RESERVES COPYRIGHT & OTHER RIGHTS RESTRICTING THESE DOCUMENTS TO THE ORIGINAL SITE OR PURPOSE FOR WHICH THEY WERE PREPARED. REPRODUCTIONS, CHANGES OR ASSIGNMENTS ARE PROHIBITED.

ITTEG
 THOMPSON ENGINEERING GROUP, INC.
 A DIVISION OF PARK SQUARE ENTERPRISES, INC.
 6200 Vineland Road, Suite 200
 Orlando, Florida 32811
 Phone: (407) 734-1790
 Fax: (407) 734-1792
 www.itteg.com

Park Square Homes

STRUCTURAL DETAILS

3170 ASHFORD

FLORIDA SERIES

REVISIONS	
DELTA #	DATE

DATE: 09-16-24
 SCALE: AS NOTED
 DRAWN: MR
 SHEET: D8

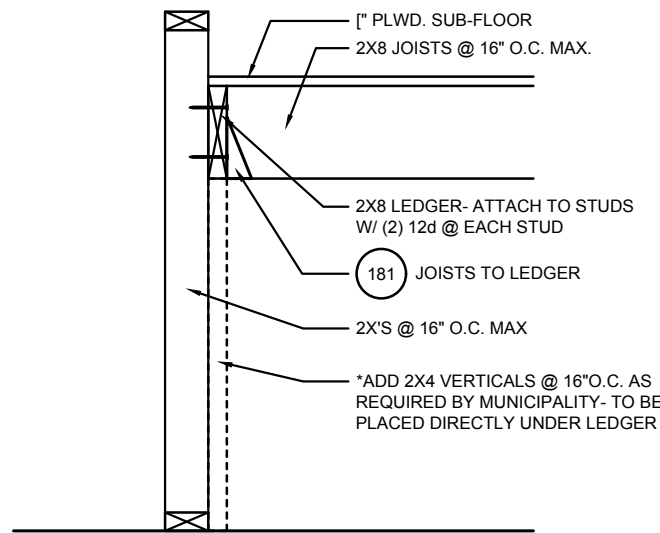

4 TYP. STAIR CONNECT.
3/4"= 1'-0" (11X17) 1/2"= 1'-0" (22"X34") PLATFORM FRAMING

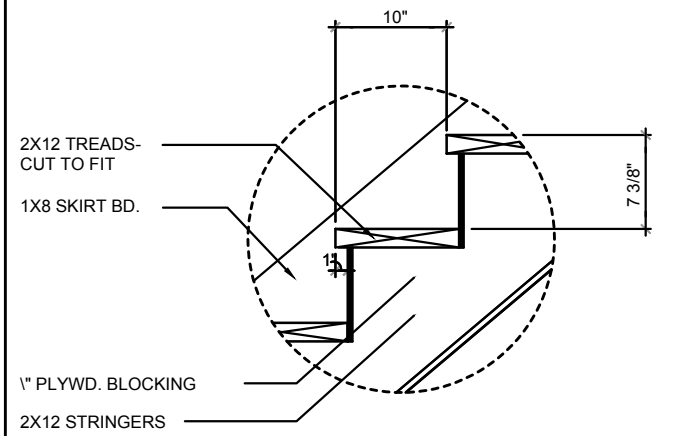

1 STAIR DETAIL
3/4"= 1'-0" (11X17) 1/2"= 1'-0" (22"X34") STAIR DATA

DATA: TOTAL RISE: 11'-0 3/4" (18 RISERS @ 7 3/8" EA.)
TOTAL RUN: 14'-2" (17 TREADS @ 10" EA.)

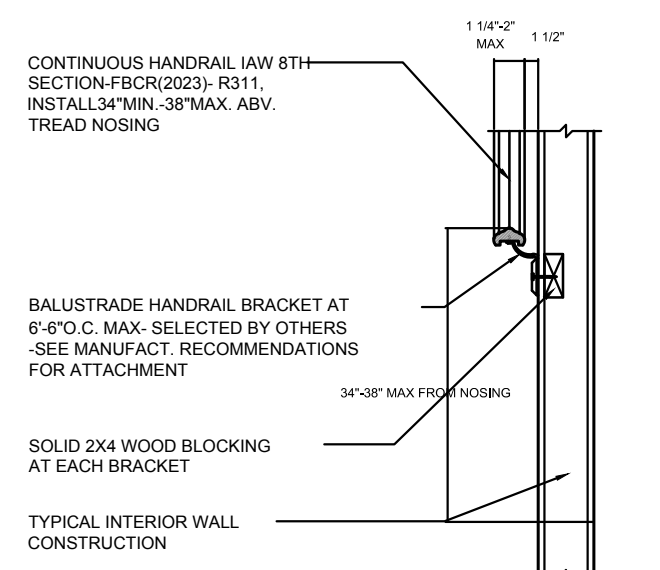

5 TYP. HANDRAIL DET.
3/4"= 1'-0" (11X17) 1/2"= 1'-0" (22"X34")

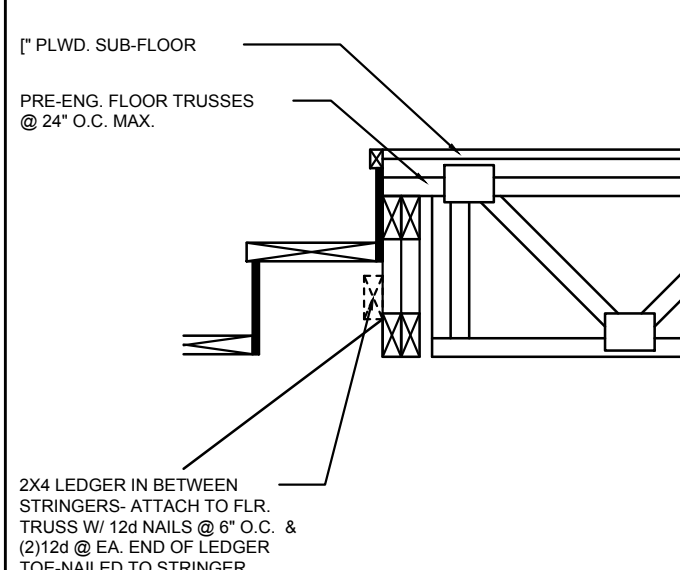

2 TYP. STAIR CONNECT.
3/4"= 1'-0" (11X17) 1/2"= 1'-0" (22"X34") STRINGER TO FLOOR TRUSS

NOTES:
STAIRWAY CONSTRUCTION TO CONFORM TO FBCR 2023, 8 TH EDITION SECTION R311.7
MAX. HGT. OF RISER TO BE NOT MORE 7 3/4".
WIDTH OF TREAD TO BE 9" (EXCLUSIVE OF NOSING) ALL TREADS LESS THAN 10" IN WIDTH SHALL HAVE APPROX. 1" OF NOSING 3/16" MAX. VARIATION IN RISERS/TREADS ADJACENT TO EACH OTHER 3/8" MAX.
VARIATION IN ANY RISER/TREAD HAND RAIL CIRCULAR CROSS SECTION DIA. TO BE 1 1/4" - 2" OR TO PROVIDE EQUIVALENT GRASPABILITY. WINDERS: MIN. 6" WIDE @ NARROW END 34" MIN. -38" MAX., HANDRAIL HGT. HEADROOM CLEARANCE MIN. 6'-8"

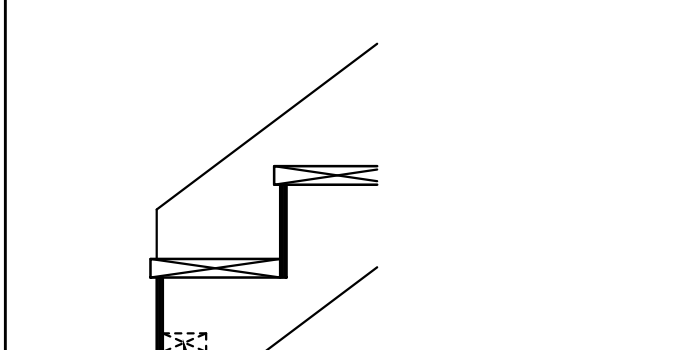

3 TYP. STAIR CONNECT.
3/4"= 1'-0" (11X17) 1/2"= 1'-0" (22"X34") STRINGER TO FLOOR

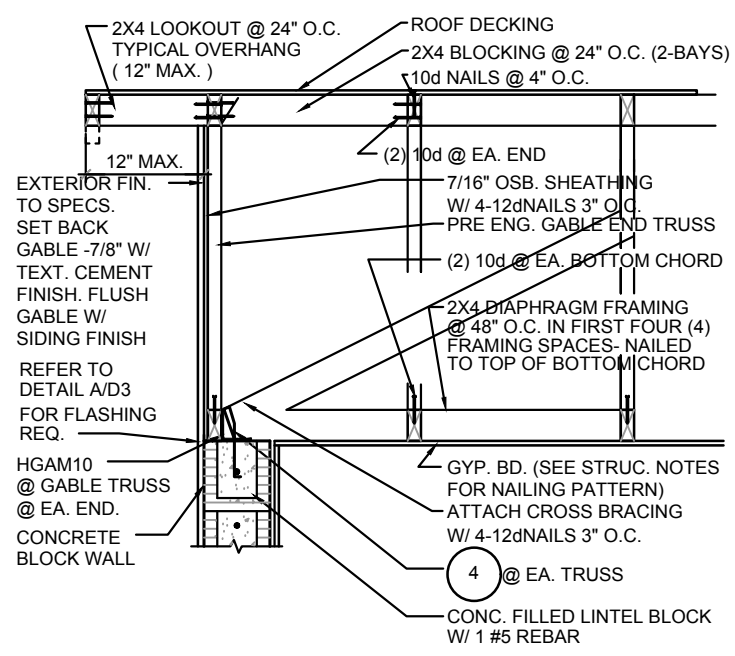

G-5 GABLE END
1/2"= 1'-0" (11X17) 1"= 1'-0" (22X34)

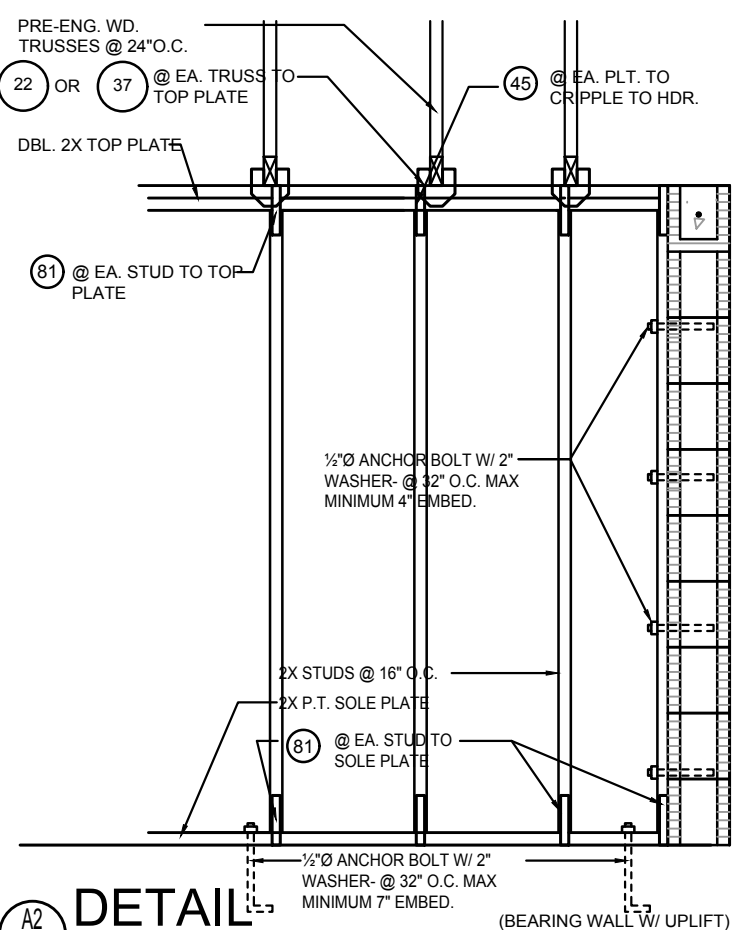

A2 D9 DETAIL
1/2"= 1'-0" (11X17) 1"= 1'-0" (22X34)

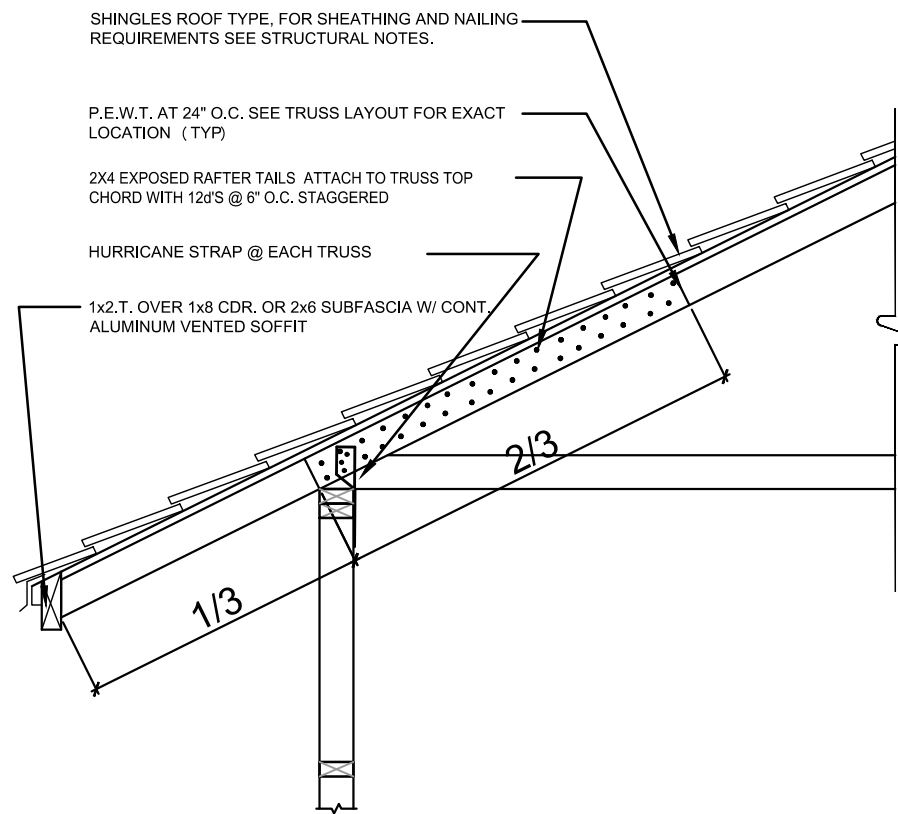

A1 D9 EXPOSED RAFTER DETAIL
N.T.S.

THIS STRUCTURE IS DESIGNED IN ACCORDANCE WITH THE 2018 EDITION, 2023 OF THE FLORIDA BUILDING CODE-RESIDENTIAL AND IS CERTIFIED AS SUCH
LOT: 0000, COMMUNITY
PARK SQUARE HOMES RESERVES COPYRIGHT & OTHER RIGHTS RESTRICTING THESE DOCUMENTS TO THE ORIGINAL SITE OR PURPOSE FOR WHICH THEY WERE PREPARED. REPRODUCTIONS, CHANGES OR ASSIGNMENTS ARE PROHIBITED.

ITEG
THOMPSON ENGINEERING GROUP, INC.
14077 73rd Ave SE, Suite 400
Orlando, Florida 32811
Phone: (407) 734-1792
www.iteg.com

A DIVISION OF PARK SQUARE ENTERPRISES, INC.
6200 Vineland Road, Suite 200
Orlando, Florida 32811
Phone: (407) 629-3000

Park Square HOMES

STAIRS DATA

3170 ASHFORD
FLORIDA SERIES

REVISIONS	
DELTA #	DATE

DATE: 09-16-24
SCALE: AS NOTED
DRAWN: MR
SHEET: D9

16" ALUMINUM SOFFIT- SOLID AND VENTED
3105 H28 ALUMINUM .012" THICK
VENTED VERSION VENTED AREA: 20.25 IN²/LINEAR FOOT

DESIGN PRESSURE RATING	IMPACT RATING	DESIGN PRESSURE RATING	IMPACT RATING	DESIGN PRESSURE RATING	IMPACT RATING
±54.2PSF	NONE	±38.4PSF	NONE	±31.1PSF	NONE

WHEN INSTALLED IN 12" OVERHANG WHEN INSTALLED IN 16" OVERHANG WHEN INSTALLED IN 24" OVERHANG

② F CHANNEL
3105-H28 ALUMINUM .012" THICK

③ J CHANNEL
3105-H28 ALUMINUM .012" THICK

TABLE OF CONTENTS	
SHEET NO.	DESCRIPTION
1	PROFILES AND NOTES
2 - 4	INSTALLATION DETAILS AND COMPONENTS

REVISIONS				
REV	DESCRIPTION	DATE	APPROVED	
A	REVISED DIMENSIONS AND MATERIAL GRADE	11/13/14	R.L.	
B	ADDED J-CHANNEL INSTALLATION	01/10/2020	R.L.	

BILL OF MATERIALS				
ITEM NO.	PART NUMBER	DESCRIPTION	MANUFACTURER	MATERIAL
1		SOFFIT	ALPHA ALUMINUM INC	ALUMINUM 3105-H28
2		F CHANNEL	ALPHA ALUMINUM INC	ALUMINUM 3105-H28
3		J CHANNEL	ALPHA ALUMINUM INC	ALUMINUM 3105-H28

12" OVERHANG INSTALLATION DETAIL

16" OVERHANG INSTALLATION DETAIL

24" OVERHANG INSTALLATION DETAIL

SIGNED: 01/28/2020

ALPHA ALUMINUM INC. 1710 PREMIER ROW ORLANDO, FL 32809		
16" ALUMINUM SOFFIT INSTALLATION DETAILS		
DRAWN: V.L.	DWG NO: 08-02198	REV: B
SCALE: NTS	DATE: 08/05/13	SHEET: 2 OF 4
L. ROBERTO LOMAS P.E. 1432 WOODFORD RD LEWISVILLE, NC 27023 434-688-0609 rlomas@homaspe.com		

REVISIONS				
REV	DESCRIPTION	DATE	APPROVED	
A	REVISED DIMENSIONS AND MATERIAL GRADE	11/13/14	R.L.	
B	ADDED J-CHANNEL INSTALLATION	01/10/2020	R.L.	

12" OVERHANG INSTALLATION DETAIL

16" OVERHANG INSTALLATION DETAIL

24" OVERHANG INSTALLATION DETAIL

SIGNED: 01/28/2020

ALPHA ALUMINUM INC. 1710 PREMIER ROW ORLANDO, FL 32809		
16" ALUMINUM SOFFIT INSTALLATION DETAILS		
DRAWN: V.L.	DWG NO: 08-02198	REV: B
SCALE: NTS	DATE: 08/05/13	SHEET: 3 OF 4
L. ROBERTO LOMAS P.E. 1432 WOODFORD RD LEWISVILLE, NC 27023 434-688-0609 rlomas@homaspe.com		

REVISIONS				
REV	DESCRIPTION	DATE	APPROVED	
A	REVISED DIMENSIONS AND MATERIAL GRADE	11/13/14	R.L.	
B	ADDED J-CHANNEL INSTALLATION	01/10/2020	R.L.	

DETAIL A
WOOD FRAMING INSTALLATION
W/ F CHANNEL AND NAILS

DETAIL B
WOOD FRAMING INSTALLATION
W/ F CHANNEL AND STAPLES

DETAIL C
MASONRY/CONCRETE INSTALLATION
W/ F CHANNEL AND NAILS

DETAIL D
FURRING STRIP INSTALLATION
24" OVERHANG

DETAIL E
WOOD FRAMING INSTALLATION
FASCIA SIDE

DETAIL F
STAPLE DIAMOND PATTERN

DETAIL G
WOOD FRAMING INSTALLATION
WITH J-CHANNEL

SIGNED: 01/28/2020

ALPHA ALUMINUM INC. 1710 PREMIER ROW ORLANDO, FL 32809		
16" ALUMINUM SOFFIT INSTALLATION DETAILS		
DRAWN: V.L.	DWG NO: 08-02198	REV: B
SCALE: NTS	DATE: 08/05/13	SHEET: 4 OF 4
L. ROBERTO LOMAS P.E. 1432 WOODFORD RD LEWISVILLE, NC 27023 434-688-0609 rlomas@homaspe.com		

THIS STRUCTURE IS DESIGNED IN ACCORDANCE WITH THE 8th EDITION, 2003 OF THE FLORIDA BUILDING CODE-RESIDENTIAL AND IS CERTIFIED AS SUCH.

LOT: 0000, COMMUNITY

PARK SQUARE HOMES RESERVES COPYRIGHT & OTHER RIGHTS RESTRICTING THESE DOCUMENTS TO THE ORIGINAL SITE OR PURPOSE FOR WHICH THEY WERE PREPARED. REPRODUCTIONS, CHANGES OR ASSIGNMENTS ARE PROHIBITED.

HTEG
 THOMPSON ENGINEERING GROUP, INC.
 6200 Vineyard Road, Suite 200
 Orlando, Florida 32811
 Phone: (407) 829-3000

A DIVISION OF PARK SQUARE
 ENTERPRISES, INC.
 6200 Vineyard Road, Suite 200
 Orlando, Florida 32811
 Phone: (407) 829-3000

Park Square
 HOMES

SOFFIT DETAILS

3170 ASHFORD

FLORIDA SERIES

REVISIONS	
DELTA #	DATE
	09-16-24

DATE: 09-16-24

SCALE: AS NOTED

DRAWN: MR

SHEET: D10